

N 1/2 24 - 37 - 18 SHT. NO. 117

SEC. COR. 306

SEC. COR. 397

S 1/2 23 - 37 - 18 SHT. NO. 116

S 1/2 19 - 37 - 19 SHT. NO. 288

SEC. COR. 307

N 1/2 25 - 37 - 18 SHT. NO. 119

CO. SEC. COR. MON. SHT. NO. 398

I. VILLAGEWALK, UNIT 28 PLAT BOOK 43 PAGE 37

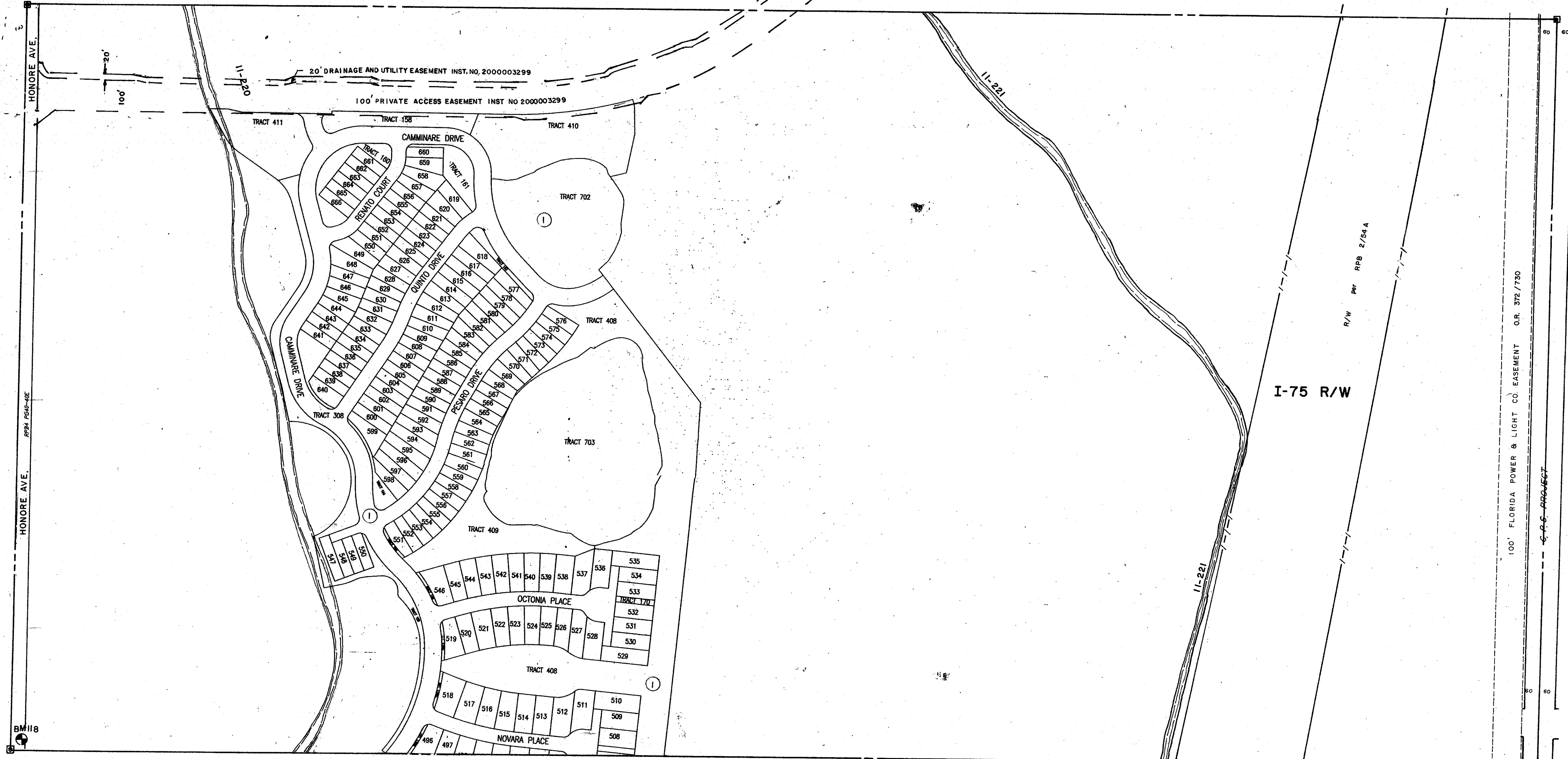

- LEGEND**
- PERM. REF. MON. (for Subs)
 - CONC. MON.
 - IRON PIPE
 - CO. SEC. COR. MON. (NEW NUMBERS)
 - ⊕ CO. BENCH MARK

ALTERATIONS	
DATE	DESCRIPTION
JULY 1964	RE-DRAWN
AUG 1965	CON. PAV. SLOUGH ADDED
FEB 1978	ADDED I-75 (State Road Map)
FEB 1978	100' F.P.A.L. CO. EASE. ON MAP & W.N. PROJ. NO. 778
SEP 1982	SECTION CORNERS - DNR'S
OCT 1987	ADDED DRAINAGE DITCHES & NUMBERS
JAN 1992	ADDED OR. 372/730

SARASOTA COUNTY, FLORIDA.
SCALE: 1" = 200'
JULY 1964

S 1/2 SECTION 24
TWP. 37 S. RNG. 18 E

SHT. NO.
118