

S 1/2 27-37-18 SHT. NO. 124

CO. SEC. COR. MON. SHT. NO. 182

COUNTY PARK TRACT 601 OR 2026/2694

SEC. COR. 240

N 1/2 35-37-18 SHT. NO. 134

N 1/2 33-37-18 SHT. NO. 130

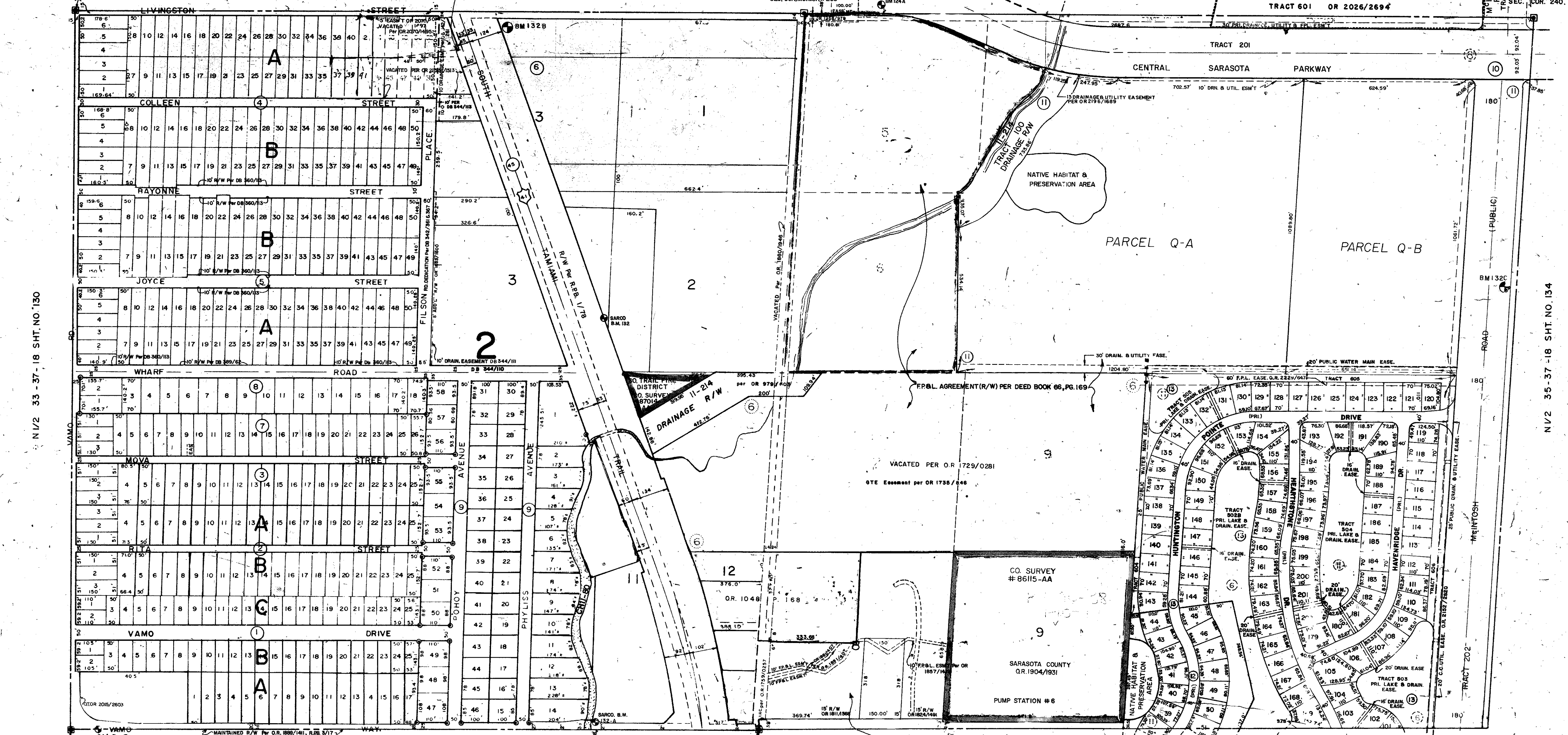

S 1/2 34-37-18 SHT. NO. 133

CO. SEC. COR. MON. SHT. NO. 183

DEED BOOK 66, PG. 169 (TRACT 8)

SUBDIVISION INDEX

- No. 1 3rd ADDITION TO VAMO 1/66
- 2 HELEN D. MEAD SUBDIVISION 1/38
- 3 BESSIE P. GIBSON 1/38
- 4 NORTH VAMO PLAT NO. 1/94
- 5 PLAT OF WRENS SUB. 1/71
- 6 SARASOTA-VENICE CO. SUB. SEC. 34-37-18 A 1/2
- 7 FOURTH ADD. TO VAMO 1/36
- 8 MATTESONS ADD. TO VAMO 8/3
- 9 RETRECCA TERRACE 9/44
- 10 CROCKER'S LAKE PB 32/35-35B
- 11 PARCEL Q - INCREMENT 5 PB 34/26
- 12 HUNTINGTON POINTE UNIT 1, PB 34/44
- 13 HUNTINGTON POINTE UNIT 2, PB 35/29

LEGEND.
 PERM. REF. MON. (for Subs)
 CONC. MON.
 IRON PIPE
 CO. SEC. COR. MON. (NEW NUMBERS)

DATE	DESCRIPTION	DWG.
FEB. 1987	ADDED 10' FRPL. ESM'T PER OR 1881/407	CC
FEB. 1987	ADDED BM 1328/1312	CC
JAN. 1987	ADDED MATTESONS ADDITION PER DEED 66 PG. 69/188	CC
DEC. 1986	ADDED HUNTINGTON POINT UNIT 2 PB 35/29	CC
SEP. 1986	ADDED MATTESONS ADDITION PER DEED 66 PG. 69/188	CC
SEP. 1986	ADDED 20' PERM. EASEMENT PER OR 1874/2785	CC
SEP. 1986	MANTAINED R/W ON VAMO WAY PER OR 1889/441 & R.P.B. 3/17	CC
AUG. 1986	VACATED LOTS 1-6 & 10-12 S.B. 1, Sara-Venice Co. per OR 1881/189	WFF
AUG. 1986	ADDED SARCO BENCH MARK 132-A PER OR 280/48	P.A.B.
JULY 1986	ADDED R/W VAMO RD. 3/17	WFF
JULY 1986	ADDED R/W VAMO RD. 3/17	WFF
JULY 1986	ADDED R/W VAMO RD. 3/17	WFF
JULY 1986	Vacated Portion of Lot 2, Block 2, Sarco-Venice Co. Sub. per OR 1890/196	WFF
MAY 1986	ADDED R/W VAMO RD. 3/17	WFF
MAY 1986	ADDED R/W VAMO RD. 3/17	WFF
MAY 1986	ADDED R/W VAMO RD. 3/17	WFF
OCT. 1985	ADDED VAMO WAY R/W PER OR 1811/368	WFF
SEPT. 1985	ADDED R/W, DEED ESM'T, OR NOS. 6 & 10, WRENS SUB. & N. VAMO SUB.	WFF

ALTERATIONS

SARASOTA COUNTY, FLORIDA
 SCALE: 1" = 200'
 JULY 1964

N. 1/2 SECTION 34
 TWP. 37 S. - RING 18 E

SHT. NO. 132