

N 1/2 22-38-18 SHT. NO. 159

S 1/2 15-38-18 SHT. NO. 158

CO. SEC. COR. MON. NO. 248

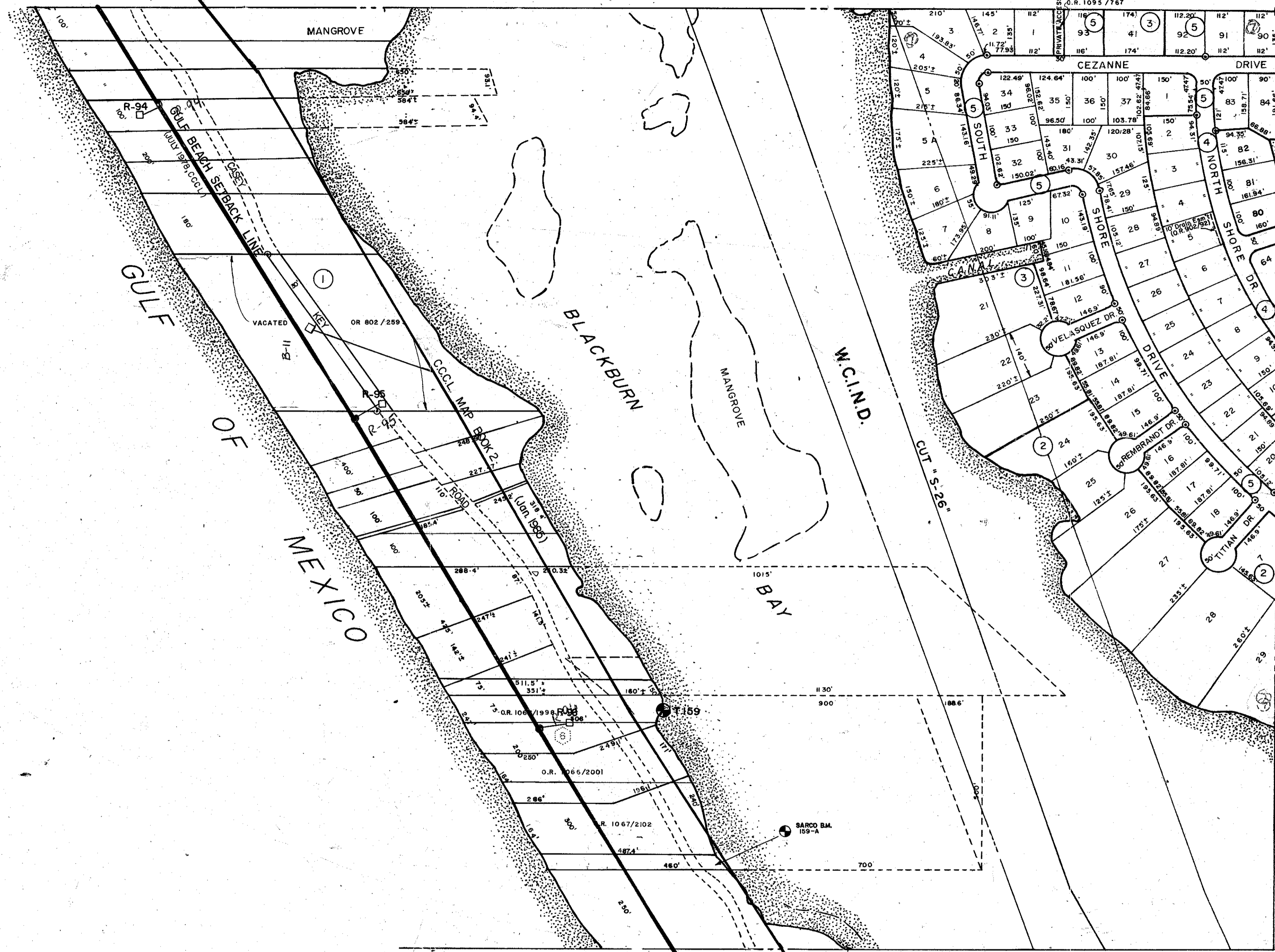
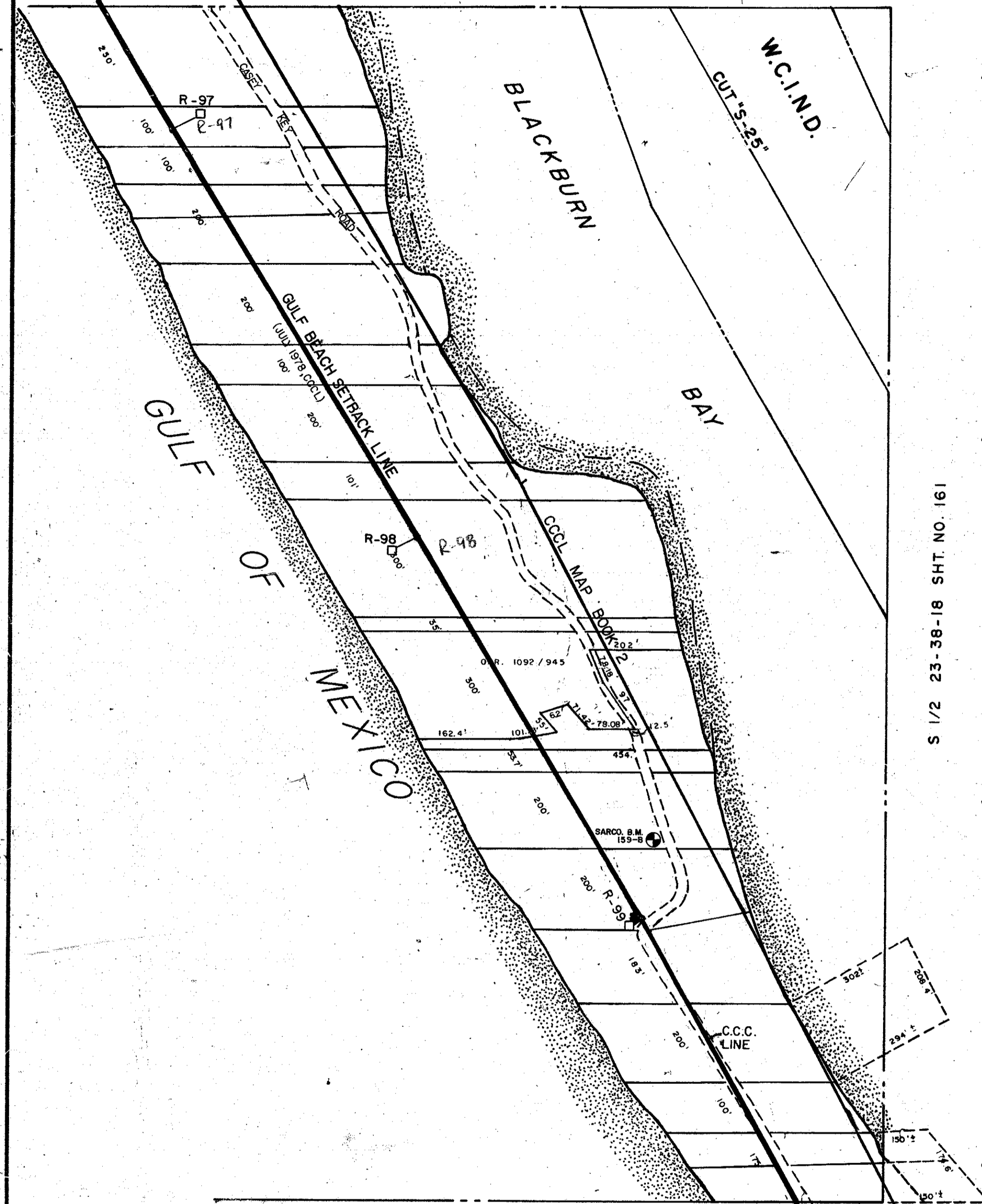

N 1/2 27-38-18 SHT. NO. 166

S 1/2 22-38-18 SHT. NO. 159

S 1/2 SEC. 22

N 1/2 SEC. 22

7 copies of Sorrento Shores 3/316 (see PB 2/87)

SUBDIVISION INDEX

| No. | Name | |
|-----|---|--------------------|
| 1 | TWIN BEACHES 4/1 (VACATED OR 802/259, Less Road) | |
| 2 | REPLAT OF A PART OF SORRENTO SHORES | 6/59A |
| 3 | A REPLAT OF LOTS 10-15 & 39-43 BLK. C LOTS 11-23 BLK. E. SORRENTO SHORES | 7/57 |
| 4 | REPLAT SORRENTO SHORES UNIT 4 | 17/15-15A |
| 5 | " " " UNIT 5 | 17/34-34A |
| 6 | N.C. Sub. DB. 314/350 | |
| 7 | REPLAT OF SORRENTO SHORES | 3/36 (SEE PB 2/87) |

● COUNTY BENCH MARK

○ LEGEND
 ● PERM. REF. MON. (for Subs.)
 ○ CONC. MON.
 ● IRON PIPE
 ○ N.C. Sub.

| DATE | DESCRIPTION | |
|-------------|---|--------|
| FEB 1983 | CCCL MAP BOOK 2 JAN 1982 | BAG |
| JUNE 1987 | CASEY KEY ROAD IDENTIFICATION | PJB |
| OCT 1985 | REMOVED OLD BENCH MARK ALONG CASEY KEY ROAD | HB |
| JAN 1984 | CCCL | DB |
| MAR 1983 | N.C. Sub. DB. 314/350 | DB |
| ALTERATIONS | | |
| APR 1964 | REDRAWN | |
| NOV 1965 | W.C.I.N.D. ADDED | |
| NOV 1967 | SPLITS & REVISIONS | |
| FEB 1968 | REVISED BY SETBACK LINE | |
| JULY 1976 | split O.R. 1066/2001 | D.C.H. |
| " | " " " 1067/2102 | A.G.G. |
| " | " " " 1068/2102 | |
| JAN 1978 | O'DRANNADE HUBBARD DR 502/92 | L.R.T. |
| OCT 1978 | VACATE TWIN BEACHES OR 802/259 | J.W.C. |
| JULY 1979 | TRACED COASTAL CONSTRUCTION CONTROL LINE | J.W.C. |

SARASOTA COUNTY FLORIDA
SCALE: 1" = 200'
APR. 1964

SECTION 22
TWP. 38 S RNG 18 E

SHT. NO.

159

