

NOTE:  $\phi$  of Clark Road is not on land line, see R.P.B. I Pgs 45-48

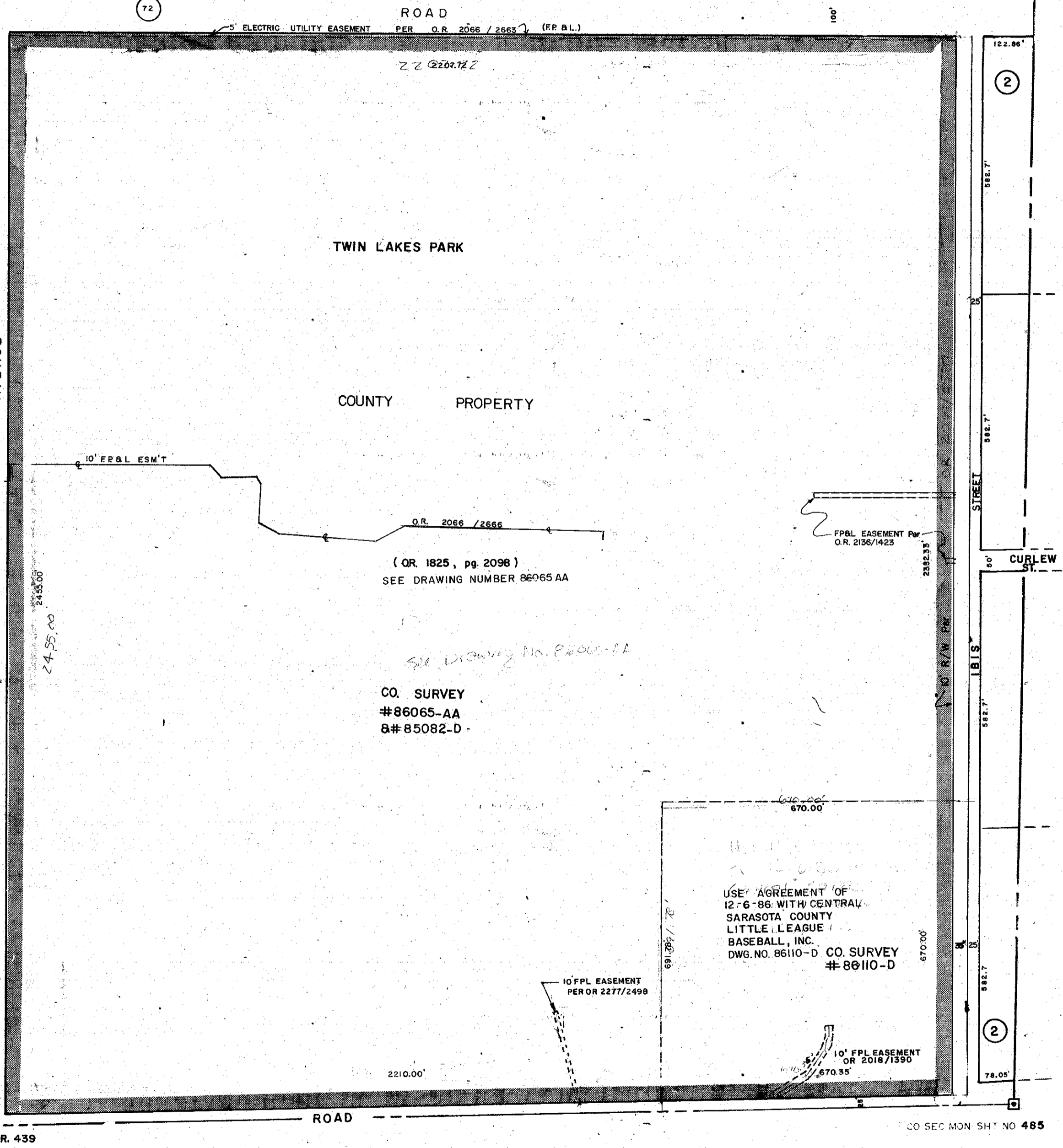
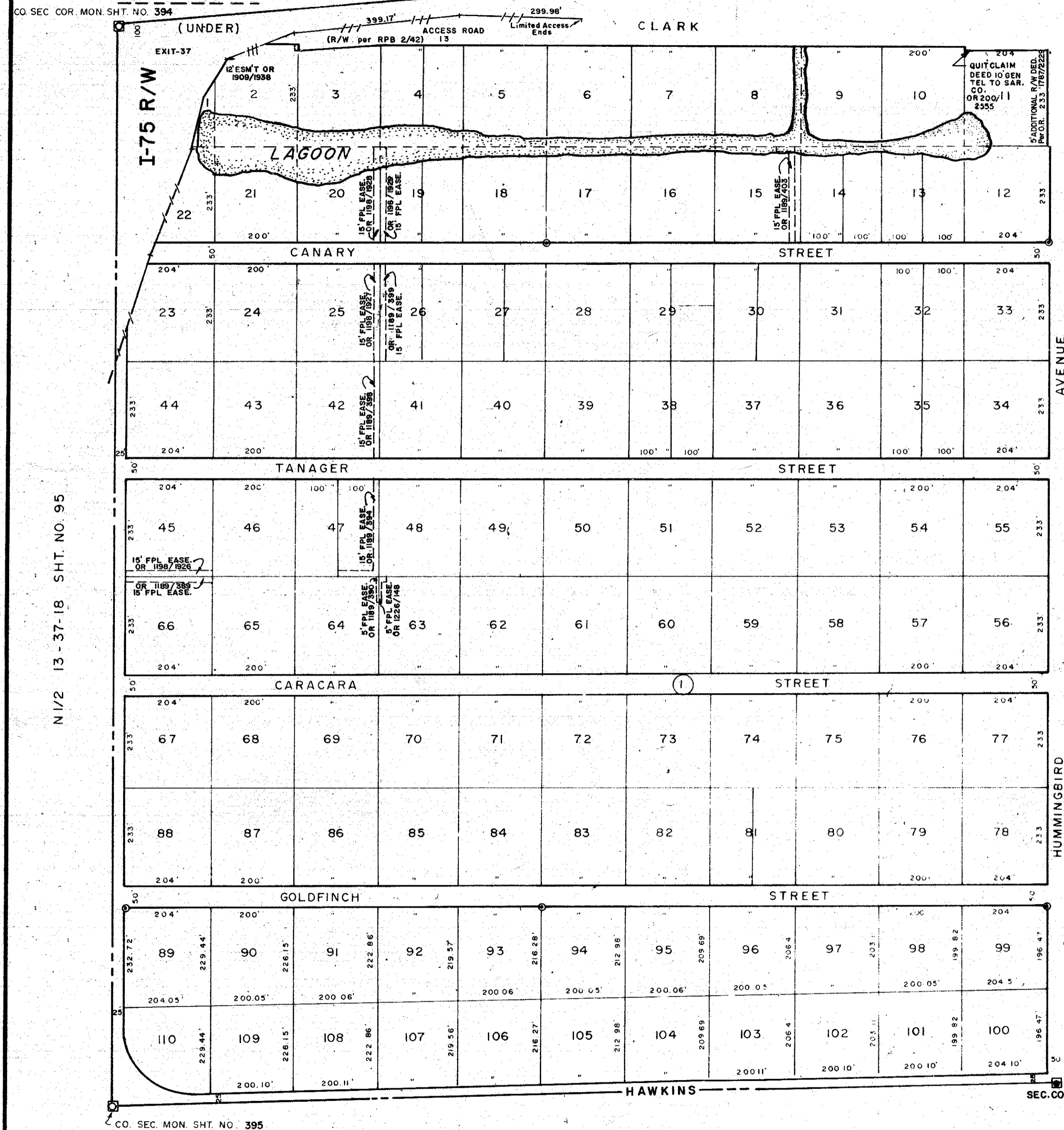

N1/2 13-37-18 SHT. NO. 95

N1/2 17-37-19 SHT. NO. 283

SUBDIVISION INDEX

No.	Name
1.	LAKEWOOD TRACT "A" UNIT I 8/79
2.	LAKEWOOD TRACT "C" UNIT I 8/37

LEGEND

- D.O.T. Limited Access R/W
- PERM. REF. MON. (for Subs.)
- CONC. MON.
- IRON PIPE
- ⊠ CO. SEC. COR. MON. (NEW NUMBERS)
- ⊙ CO. BENCH MARK

DATE	DESCRIPTION	BY
JAN 1992	ADDED FPL EASEMENTS	JBY
MAR 1991	ADDED 10' FPL ESM'T PER O.R. 2277/2498	KAM
AUG 1990	CHANGED 1815 AVE TO 1815 STREET	KLP
SEP 1989	ADDED FPL EASEMENTS TO PER O.R. 2056/1425	BAG
OCT 1988	5 & 10' F.P.L. ESM'TS O.R. 2066/2665-2666	BAG
OCT 1988	ADDED 10' ADDITIONAL R/W FOR 1815 AVE. PER O.R. 2061/0587	BAG
MAY 1988	CORRECTED 1815 AVE. R/W	TSB
APR 1988	10' FPL EASEMENT OR 2018/1390	SCB

DATE	DESCRIPTION	BY
FEB 1987	CORRECTED S.R. WAS 782 NOW 72	J.S.D.
NOV 1987	SPLITS & REVISIONS	JNY
FEB 1979	ADDED I-75 (S1816 Road Map)	JBY
JUL 1981	Revised 1815 AVE R/W	JBY
FEB 1982	Identified LAKEWOOD Tract "C"	MBS
JUL 1982	Identified I-75 Access Road Per D.O.T.	JBY
JAN 1982	8666 COUNTY PROPERTY PER O.R. 1823/2098	WFW
JAN 1980	5 ADDITIONAL R/W DED. PER O.R. 1767/2225, ON HUMMINGBIRD AVENUE	RFB
MAY 1980	10' FPL EASEMENT PER O.R. 2001/1355 COUNTY PROPERTY	TSB
FEB 1980	QUIT CLAIM DEED OR 2001/1355	SCB
FEB 1980	ADDED I-75-EXIT NO.	SCB

SARASOTA COUNTY FLORIDA  
SCALE: 1" = 200'  
MAR. 1965

N 1/2 SECTION 18  
TWP. 37 S. RNG. 19 E.

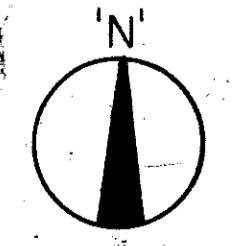

SHT. NO.  
285