

N 1/2 29-38-19, Sht. No. 379

Co. Sec. Cor. Mon. No. 598

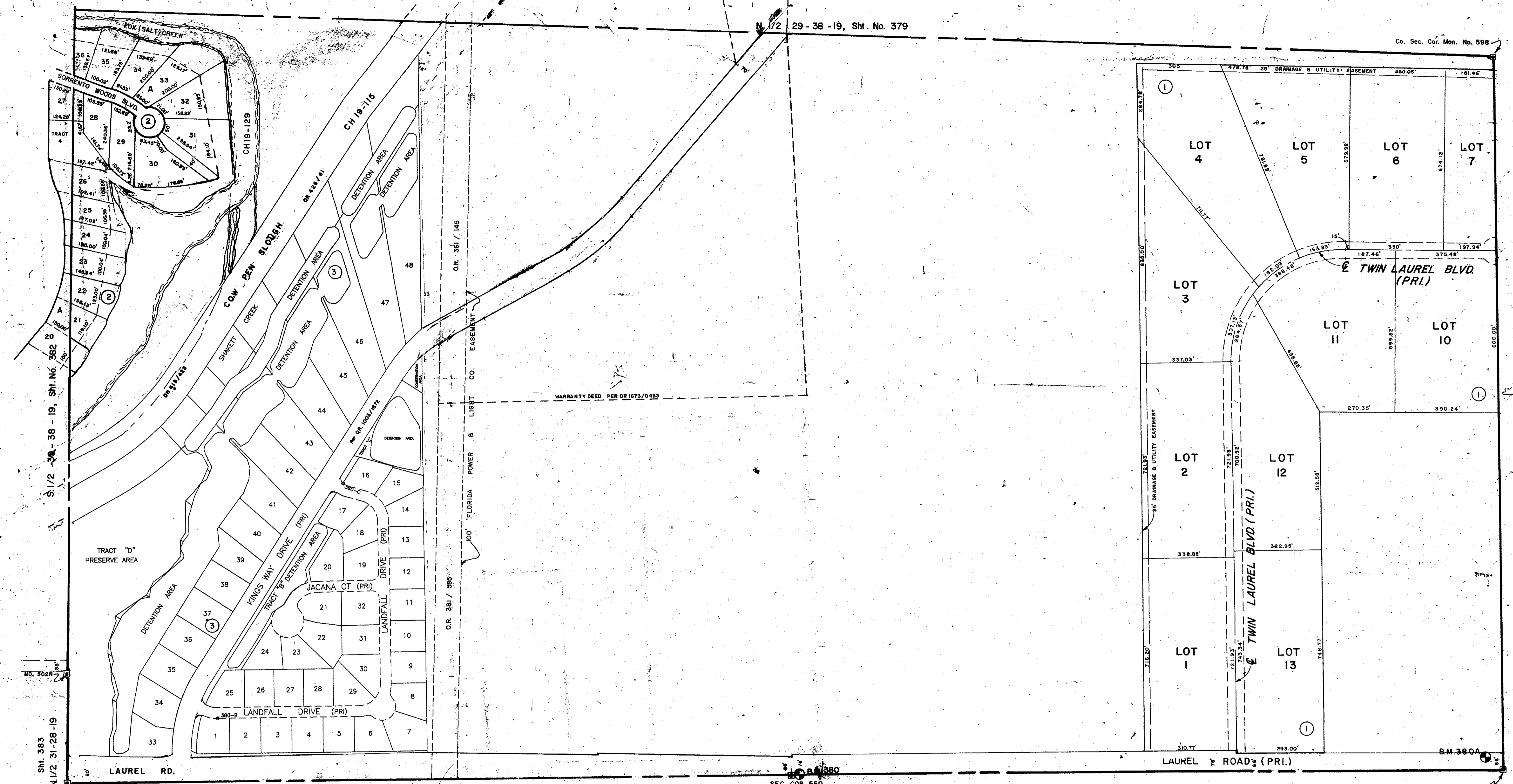

S 1/2 38-38-19, Sht. No. 382

Sht. 383
N 1/2 31-28-19

Co. Sec. Cor. Mon. No. 502

N 1/2 32-38-19, Sht. No. 385

Co. Sec. Cor. Mon. No. 599

S 1/2 28-38-19, Sht. No. 378

SUBDIVISION INDEX

No.	NAME
1.	TWIN LAUREL ESTATES 24/43
2.	SORRENTO WOODS, UNIT NO. 3 PB 30/18
3.	LAUREL LANDINGS ESTATES PB36/PG23

- LEGEND:**
- County Section Corner Monument (New No.)
 - Permanent Reference Monument
 - Permanent Ref. Mon. for Subs.
 - ① Subdivision Index Number
 - ▬ Drainage

REVISIONS		
DATE	DESCRIPTION	
FEB. 1978	ADDED TWIN LAUREL ESTATE 24/43	J.S.D.
OCT. 1980	Revised Sec. Cor. Mon. Numbers	J.N.V.
SEP. 1981	Added OR numbers for C.P.D. R/W	J.N.V.
JAN. 1982	Revised Section Lines	J.N.V.
MAR. 1983	F.P.S.L. Easement per DB 88/202	J.N.V.
JUN. 1983	Revised COW PEN SLOUGH	J.N.V.
DEC. 1984	FF & L Easement per OR 381/488	SEN
JUNE 1985	ADDED SORRENTO WOODS, UNIT NO. 3 PB 30/18	R.J.J.
JULY 1985	Contracted KINGS WAY ROAD, per OR 1003/1672	W.F.W.
SEPT. 1986	KINGS WAY ROAD PRIVATE	R.J.J.
NOV. 1986	TRACT 1 SORRENTO WOODS	CAR

SARASOTA COUNTY, FLORIDA

Scale: 1" = 200' Date: July 1975

Redrawn By: S.K.B.

**S. 1/2 Section 29
Twp. 38 S. Rge. 19 E.**

Sheet No.
380



BRUNING 44-511 16772