

Soc Cor 107

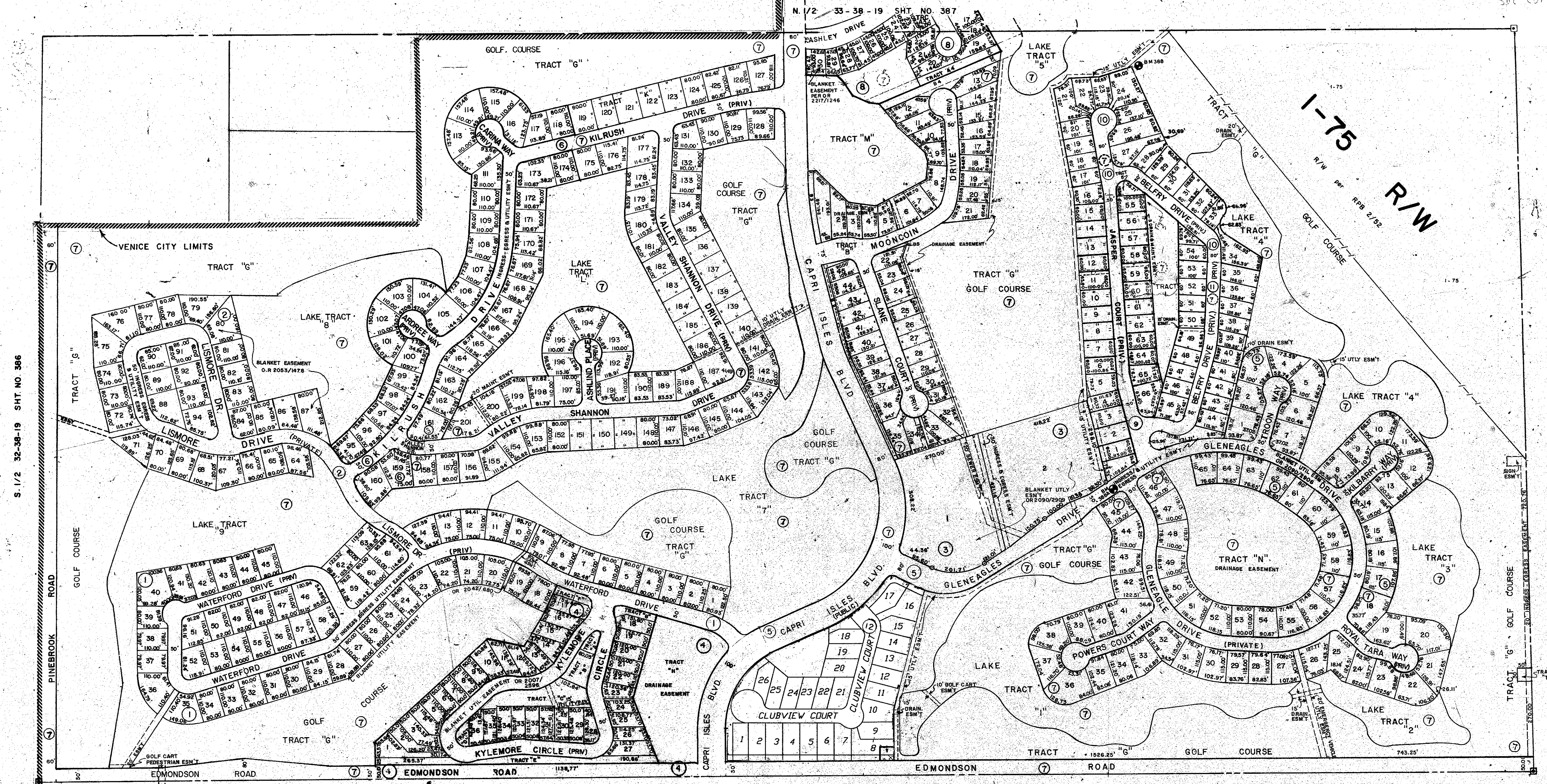

S 1/2 32-38-19 SHT. NO. 386

S 1/2 34-38-19 SHT. NO. 390

SEC. COR. 601

SEC. COR. 705

N 1/2 4-39-19 SHT. NO. 401

**SUBDIVISION INDEX**

| No. | Name                            | Reference     |
|-----|---------------------------------|---------------|
| 1.  | WATERFORD PHASE ONE-A           | PB. 32/29-29C |
| 2.  | WATERFORD PHASE ONE-B           | PB. 32/36     |
| 3.  | WATERFORD TRACT D               | PB. 32/41-A   |
| 4.  | COLONY PLACE                    | PB. 32/42     |
| 5.  | WATERFORD TRACT J - PHASE ONE   | PB. 32/49A-B  |
| 6.  | WATERFORD TRACT K - PHASE THREE | PB. 33/6 A-B  |
| 7.  | WATERFORD                       | PB. 33/15 A-O |
| 8.  | ASHLEY PLACE, PB. 34/6          |               |
| 9.  | DEVONSHIRE NORTH P. 34/15       |               |
| 10. | DEVONSHIRE NORTH - PHASE TWO    | PB. 34/30     |
| 11. | DEVONSHIRE NORTH - PHASE THREE  | PB. 34/43     |
| 12. | CLUB SIDE PLACE                 | PB. 37/614    |

**LEGEND**

|   |                             |
|---|-----------------------------|
| ○ | PERM. REF. MON. (for Subs.) |
| ● | CONC. MON.                  |
| ⊙ | IRON PIPE                   |
| ⊕ | CO. SEC. COR. MON.          |
| ⊗ | CO. BENCH MARK              |

**ALTERATIONS**

| DATE       | DESCRIPTION                                       |
|------------|---|
| SEPT. 1991 | ADDED BLANKET EASEMENT PER OR 2217/246            |
| JUL. 1991  | REPLAT OF DEVONSHIRE NORTH - PHASE TWO P.B. 34/15 |
| MAY. 1991  | ADDED DEVONSHIRE NORTH - PHASE THREE P.B. 34/43   |
| AUG. 1990  | ADDED DEVONSHIRE NORTH - PHASE TWO P.B. 34/30-A   |
| JUNE. 1990 | ADDED JASPER COURT                                |
| APR. 1990  | ADDED WATERFORD                                   |
| MAY. 1989  | ADDED ASHLEY PLACE PB. 34/6                       |
| MAY. 1989  | ADDED BLANKET UTIL. EASEMENT O.R. 2090/2906       |
| MAY. 1989  | ADDED BLANKET UTIL. EASEMENT O.R. 2007/2596       |
| FEB. 1972  | SPLITS & REVISIONS                                |
| OCT. 1971  | ADDED 17.75' CITY LIMITS                          |
| SEP. 1968  | SECTION CORNERS - D.M.N.                          |
| JUNE. 1968 | ADDED WATERFORD PHASE ONE-A, PB. 32/29-29C        |
| AUG. 1968  | REVISED VENICE CITY LIMITS                        |
| AUG. 1968  | ADDED WATERFORD PHASE ONE-B, PB. 32/36            |
| SEPT. 1968 | BLANKET UTIL. ESM'T. OR. 2045/480                 |
| SEPT. 1968 | ADDED WATERFORD TRACT D - PB. 32/41-A             |
| SEP. 1968  | ADDED BLANKET EASEMENT O.R. 2005/478              |
| JAN. 1969  | ADDED WATERFORD TRACT J PHASE ONE PB. 32/49       |
| SEP. 1969  | ADDED WATERFORD TRACT K PHASE THREE PB. 33/6      |

SARASOTA COUNTY FLORIDA  
SCALE 1" = 200'  
MAY 1968

S. 1/2 SECTION 33  
TWP. 38 S. RGE. 19 E.

SHT. NO.  
388

