

S. 1/2 27-38-19 SHT. NO. 376  
SEC. COR. 757

SEC. COR. 703

SEC. COR. 812

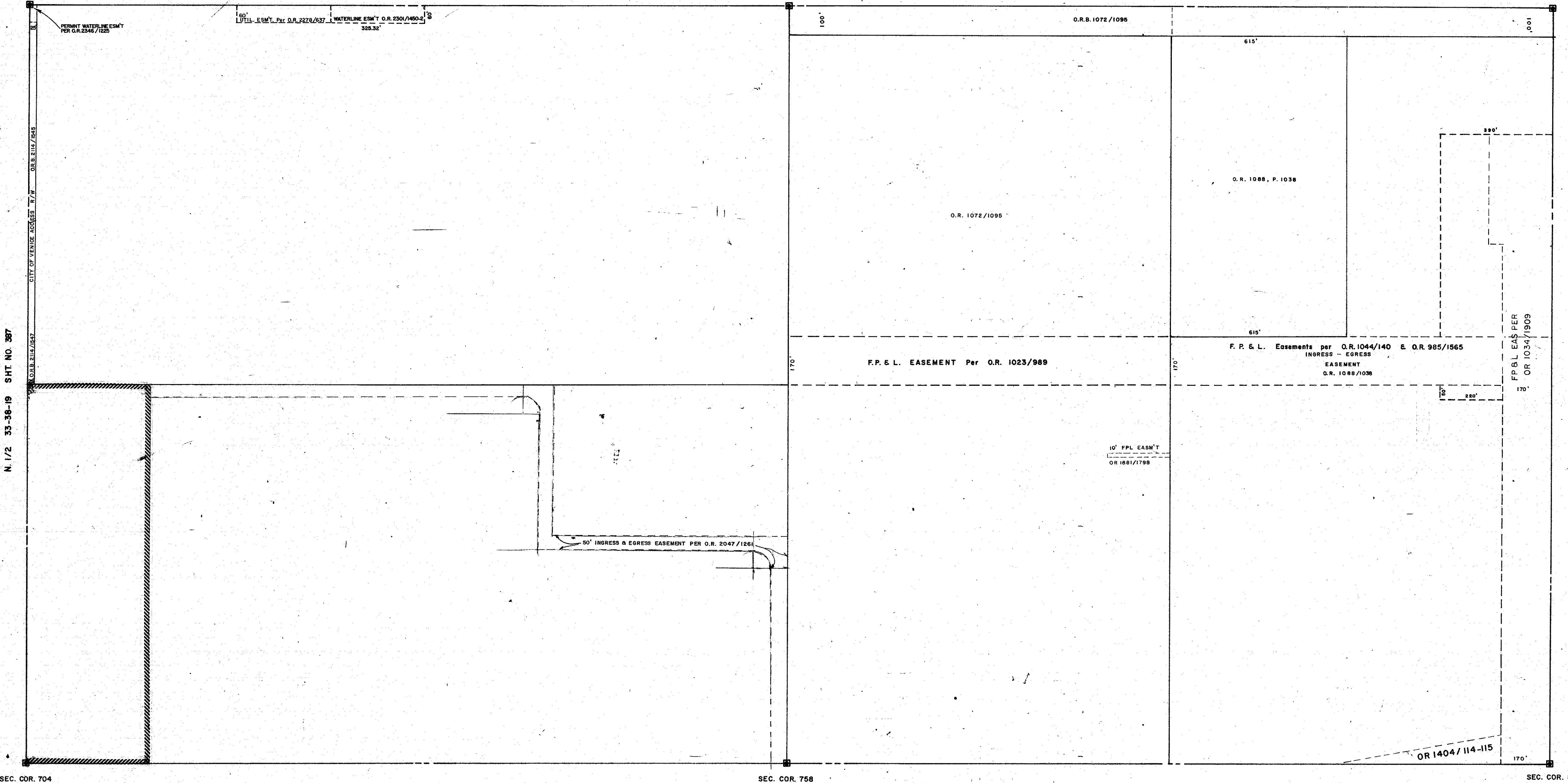

N. 1/2 33-38-19 SHT. NO. 387

N. 1/2 35-38-19 SHT. NO. 391

S. 1/2 34-38-19 SHT. NO. 390

Subdivision Index  
No. Name

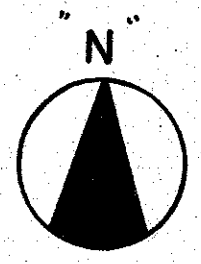

- LEGEND**
- PERM. REF. MON. (for Subs.)
  - CONC. MON.
  - IRON PIPE
  - CO. SEC. COR. MON.
  - ⊙ CO. BENCH MARK

DATE	ALTERATIONS DESCRIPTION	BY
July 1975	SHIT O.R. 1072/1095	T.E.E.
Nov. 1975	56111 - O.R. 1088/1038	D.C.N.
June 1981	F.P. & L. Easement per O.R. 1023/989	JNY
Aug. 1981	F.P. & L. Easements OR 985/1565 & OR 1044/140	JNY
SEP. 1982	SECTION CORNERS - DNR 4	JNY
JAN. 1987	10' F.P.L. EASEMENT PER O.R. 1881/1798	R.S.J.
NOV. 1988	ANNEXED PARTS OF PARCELS 2018 203.8 TO CITY OF VENICE	R.N.C.
DEC. 1988	ADDED 50' INGRESS EGRESS EASEMENT PER O.R. 2047/1261	R.A.K.
MAR. 1991	ADDED ROW Per O.R. 2114/1545	K.A.M.
APR. 1991	ADDED 60' UTIL. ESM'T PER O.R. 2278/637	D.S.W.
JUN. 1991	ADDED 60' WATERLINE ESM'T PER O.R. 2301/1450	D.S.W.
DEC. 1991	ADDED 60' WATERLINE ESM'T PER O.R. 2348/1228	D.S.W.

SARASOTA COUNTY FLORIDA  
SCALE 1"=200' MAY 1968

N. 1/2 SECTION 34  
TWP. 38 S. RGE. 19 E.

SHT. NO.  
389