

SEC. COR. 931

S 1/2 36-38-19 SHT. NO. 394
SEC. COR. 988

SEC. COR. 1051

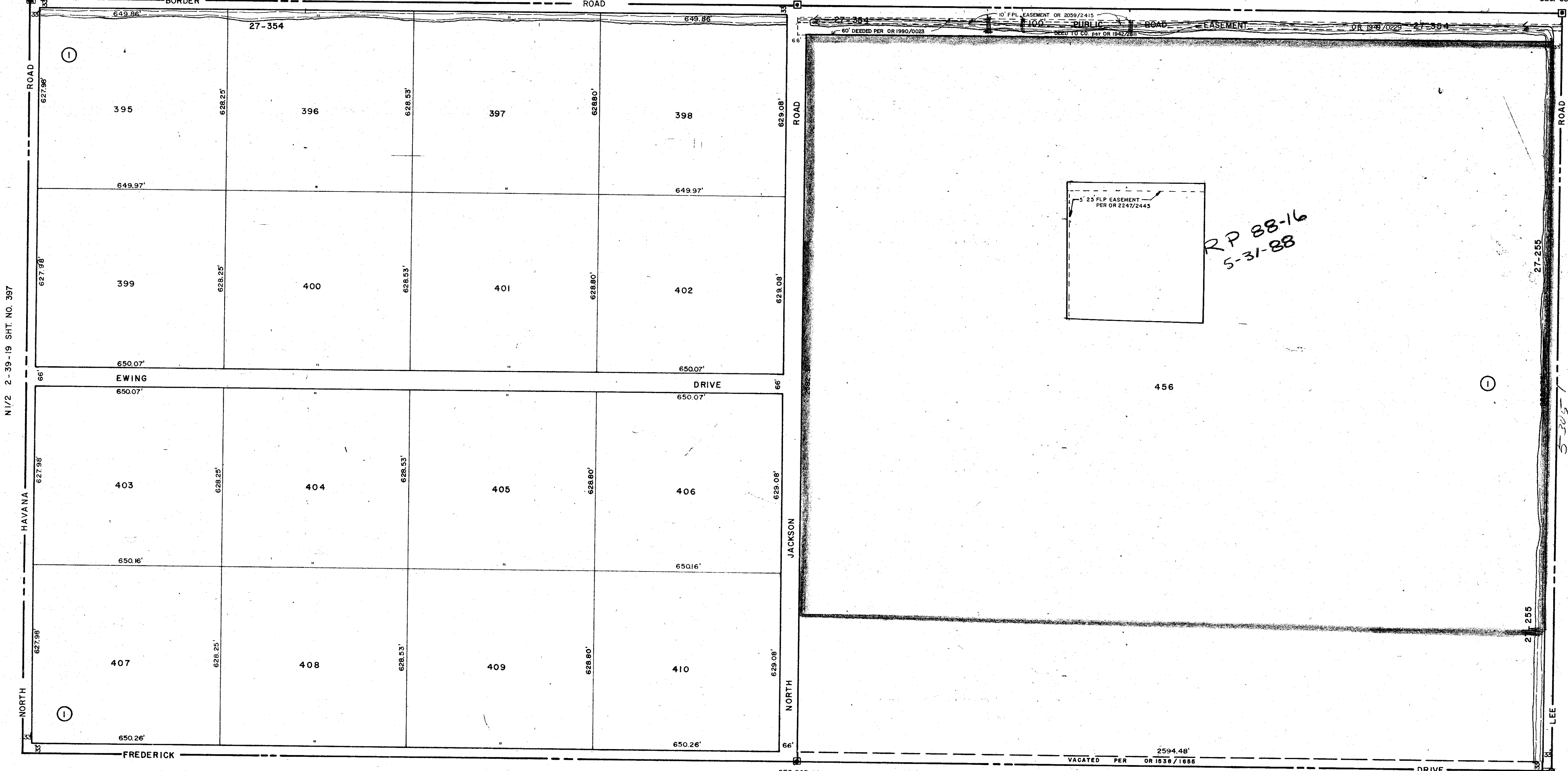

N 1/2 2-39-19 SHT. NO. 397

N 1/2 6-39-20 SHT. NO. 731

S 1/2 1-39-19 SHT. NO. 396

SUBDIVISION INDEX

No. Name
1. NORTH VENICE FARMS 2/203

- LEGEND**
- PERM. REF MON. (for Subs.)
 - CONC MON.
 - IRON PIPE

| DATE | DESCRIPTION | BY |
|-----------|---|-----|
| APR 1956 | RE-DRAWN | JNY |
| JUL 1956 | Added SECTION CORNERS | JNY |
| OCT 1956 | Partition of FREDERICK DR. vacated per OR 1536/1655 | IMB |
| APR 1963 | B.M. | BKS |
| OCT 1969 | Added PRIVATE RD. EASMT Per OR 846/603 | PAR |
| JUNE 1977 | CHANGED POLY EASMT OR 846/603 TO PUBLIC RD EASMT OR 1949/0229 | RJJ |
| SEP 1987 | Added R/W of FREDERICK DR. per OR 1942/261 | RAJ |
| DEC 1987 | Added DRAINAGE DITCHES & NUMBERS | RAJ |
| DEC 1987 | DECEDED 60' Per OR 1990/0023 | RAJ |
| DEC 1988 | 10' FPL EASEMENT OR 2059/2415 | BAG |

SARASOTA COUNTY FLORIDA
SCALE: 1" = 200'
APR 1966

N 1/2 SECTION 1
TWP. 39 S. RNG. 19 E.

SHT. NO.
395