

N 1/2 12-39-18 SHT. NO. 175

N 1/2 8-39-19 SHT. NO. 409.

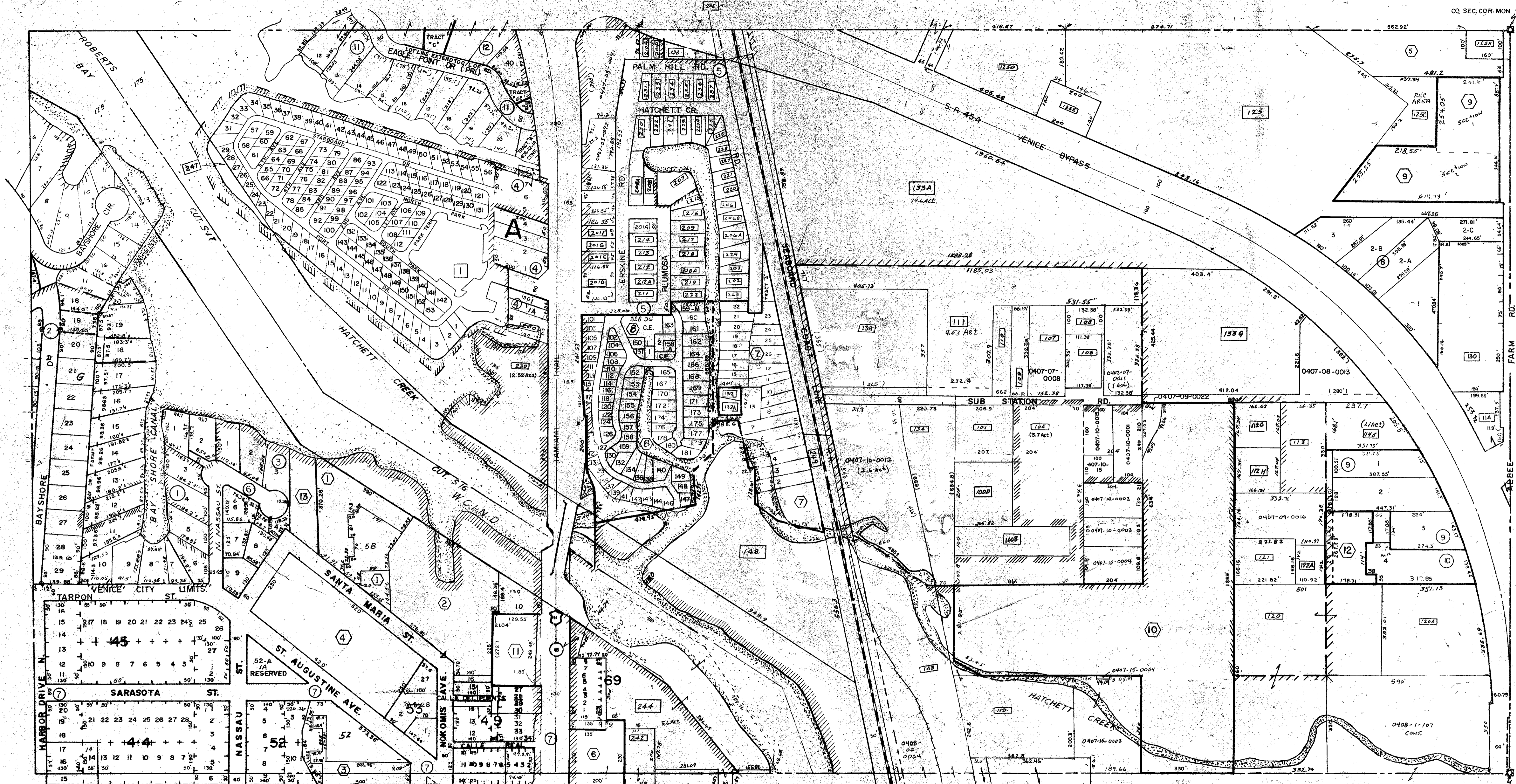

**SUBDIVISIONS**

Area Code No.	No.	Name
2	1	BAYSHORE ACRES, 8/33
12-39-18	2	BAYSHORE ESTATES, NO. 2, 6/97
4	3	BAY SHORE SEC. OF VENICE, 4/82
3	4	HARBOR LIGHTS, 7/8
5	5	VENICE BAY TRAILER PARK
3	6	VENICE BAYSHORE SEC., REPLAT, 12/11
12-39-18	7	VENICE GULF VIEW SEC., 2/77
1	8	BOB'S SUB., 24/46, REPLAT IN P.B. 26/45 (1979)
17-9	9	HOWARD'S SUB., 27/18 (1980)
10	10	CATHERINE 36/2 (1993)
11	11	THE EAGLE POINT CLUB 36/3 (1993)
12	12	THE VILLAGE AT EAGLE POINT, 39/20 (1997)

**CONDOMINIUMS**

No.	Name
1	BELLA COSTA NO. 1, 5/19, O.R. 1504/121
2	BELLA COSTA NO. 2, 7/3, O.R. 1504/121
3	VENICE CENTER THE, 8/1
4	VENICE COSTA BRAVA, 7/30 & 9/15
5	L'AS PALMAS, OR 1065/1119
6	HAMILTON SQUARE, 13/11 (1979)
7	HATCHETT CREEK MOBILE HOME PARK 19/41
8	VENICE BAY ADULT PARK 20/2
9	LAS CASAS, 23/15
10	LESLIE PARK, OR 1875-497 C.B. 26/31, 26/36, 26/40, 26/23 (1989), O.R. 2252-662, O.R. 2254-413 (1990), 29/15 (1991), 29/16 (1991), 31/30 (1996), VILLA LE GRAND 31/50 (1997), 32/48 (1998), 33/18 (2000)
11	HAMILTON COMMERCIAL, 27/7 (1991)
12	THE LOADING ZONE, 34/20 (2000)
13	SANTA MARIA PLACE, 34/28 (2000)

S1/2 7-39-19 (City of Venice) SHT. NO. 406

**ALTERATIONS**

DATE	DESCRIPTION
AUG 1954	ADDED HARBOR LIGHTS SUB. & BAYSHORE ESTATES
NOV 1955	ADDED BAY SHORE ACRES
AUG 1961	VENICE CITY LIMITS REV.
MAY 1964	REVISED
JAN 1965	REDRAWN & S.R. 45A ADDED
JUNE 1965	W.C.F.N.D. ADDED
DEC 1966	VENICE CITY LIMITS REV
AUG 1967	GULF VIEW SEC. BAYSHORE SEC. ADDED, SHORE LINE REVISED
DEC 1967	SPLITS & REVISIONS
AUG 1968	RENAME P. 8
OCT 1969	EXTEND VENICE CITY LIMITS

- LEGEND**
- PERM. REF. MON. (for Subs)
  - CONC. MON.
  - IRON PIPE
  - CO. SEC. COR. MON.
  - X CO. BENCH MARK

**CO-OP**

1	HARBOR LIGHTS, OR 2310/804 (1992)
---	-----------------------------------

SARASOTA COUNTY FLORIDA  
SCALE 1" = 200'  
JAN, 1965.

N 1/2 SECTION 7  
TWP. 39 S. RNG. 19 E.

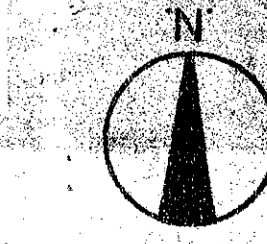

SHT. NO.  
407