

SEC. COR. 817

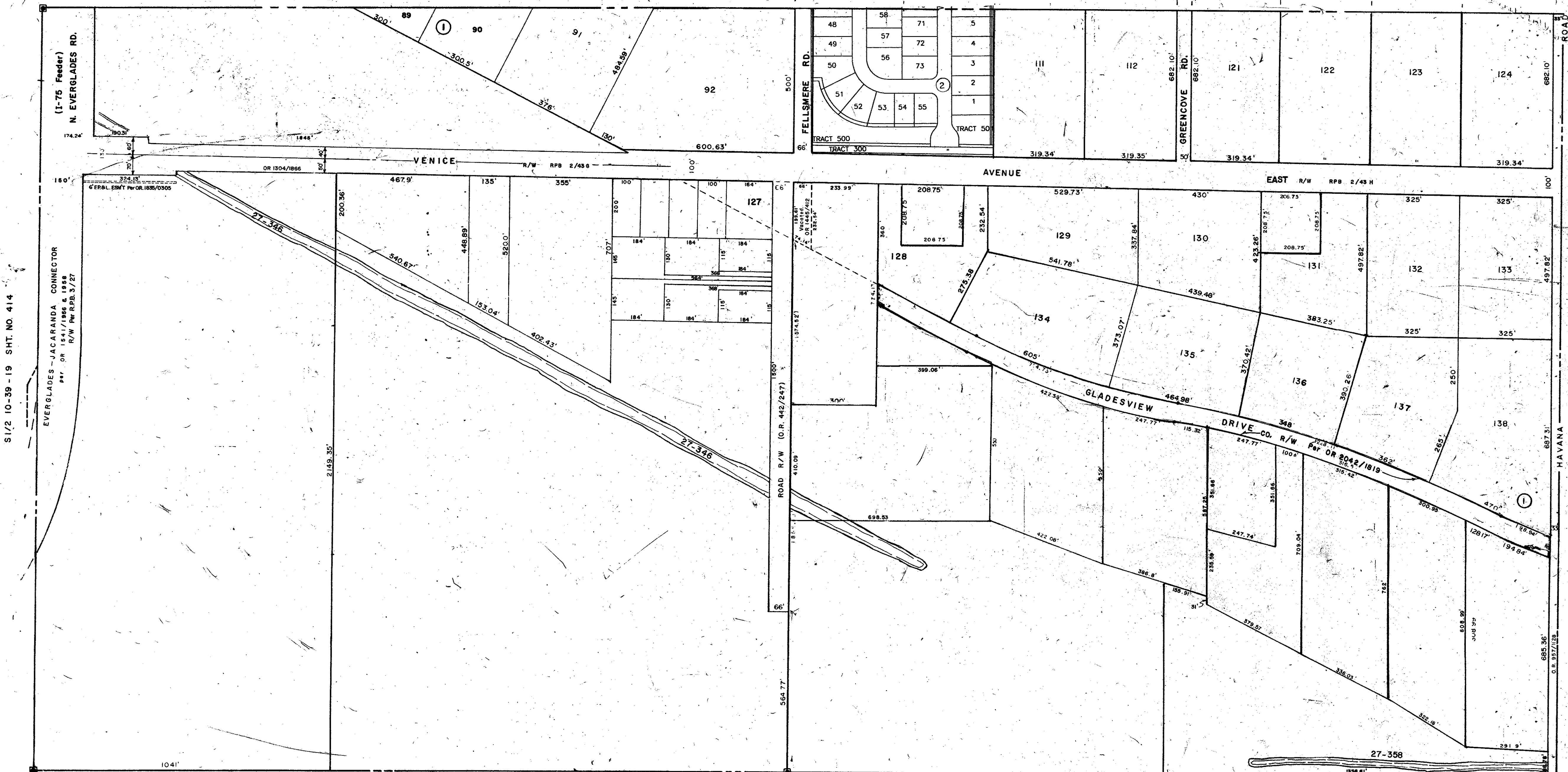

S 1/2 10-39-19 SHT. NO. 414

S 1/2 12-39-19 SHT. NO. 418

SEC. COR. 818

SEC. COR. 877

SEC. COR. 935

**SUBDIVISION INDEX**

No.	Name
1.	VENICE FARMS 2/179
2.	BLUE HERON POND, UNIT 1 PB43PG3

- LEGEND**
- PERM. REF. MON. (for Subs)
  - CONC. PIPE
  - IRON PIPE
  - CO. SEC. COR. MON.

DATE	DESCRIPTION
SEP. 1951	ADDED JACARANDA BLVD. R/W PER 5/27
MAY 1954	CHANGES COUNTY PROJ. TO R/W
MAY 1954	ADDED VENICE RD. R/W PER 2/179
MAY 1954	ADDED VENICE RD. R/W PER 2/179
MAR 1956	ADDED 6' FBRL. EMT. PER OR 1835/0305
FEB 1965	ADDED VENICE AVE. R/W OR 1835/475
NOV 1965	ADDED PORTION OF VENICE AVE. R/W OR 1841/194 & 1948
NOV 1965	EVERGLADES-JACARANDA CONNECTOR PER OR 1841/194 & 1948
MAY 1967	ADDED SECTION CORNER TO VENICE AVE. PER D.O.C.
MAR 1968	ADDED 6' FBRL. EMT. PER OR 1835/475
JUN 1981	Vacated Portion of FELLSMERE RD. PER OR 1445/412

SARASOTA COUNTY FLORIDA  
MAY, 1966

S 1/2 SECTION 11  
TWP. 39 S. RNG. 19 E.

SHT. NO.  
416

