

N 1/2 12-39-19 SHT. NO. 417

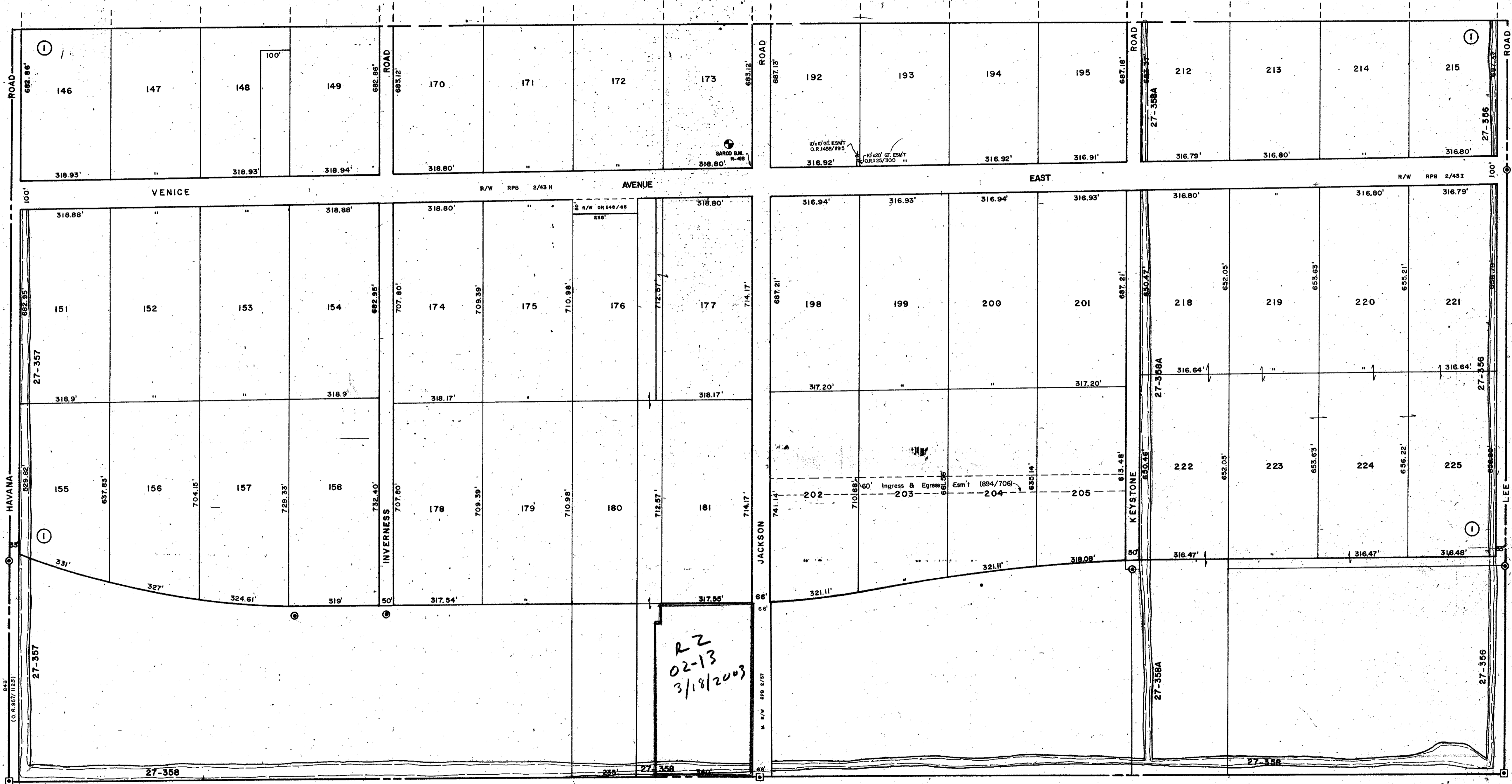

S 1/2 11-39-19 SHT. NO. 416

S 1/2 7-39-20 SHT. NO. 734

SEC. COR. 935

SEC. COR. 992

SEC. COR. 1055

N 1/2 13-39-19 SHT. NO. 419

**SUBDIVISION INDEX**

No. Name  
1. VENICE FARMS 2/179

- LEGEND**
- ⊙ PERM. REF. MON. (for Subs.)
  - CONC. MON.
  - IRON PIPE
  - CO. SEC. COR. MON.

DATE	DESCRIPTION
AUG. 1965	SPLITS & REVISIONS
MAY 1966	REDRAWN
AUG. 1977	REVISION GLADEVIEW DRIVE, Add. Ingress & Egress, Eas't
NOV. 1980	DEDICATED 33' ROAD RIGHT OF WAY PER O.R. 367/125
FEB. 1982	ADDITIONAL R/W PER O.R. 348/86
JUN. 1982	REVISED SECTION LINE
AUG. 1985	R/W JACKSON RD. per Necht R/W RPB 2/57
DEC. 1987	ADDED DRAINAGE DITCH & NUMBERS

SARASOTA COUNTY FLORIDA  
SCALE: 1" = 200'  
MAY - 1966

S 1/2 SECTION 12  
TWP. 39 S. RNG. 19 E.

SHT. NO.  
418

