

S 1/2 20-39-19 SHT. NO. 434

SEC. COR. 512

SEC. COR. 609

N 1/2 20-39-19 SHT. NO. 453

N 1/2 28-39-19 SHT. NO. 449

SEC. COR. 513

S 1/2 29-39-19 SHT. NO. 452

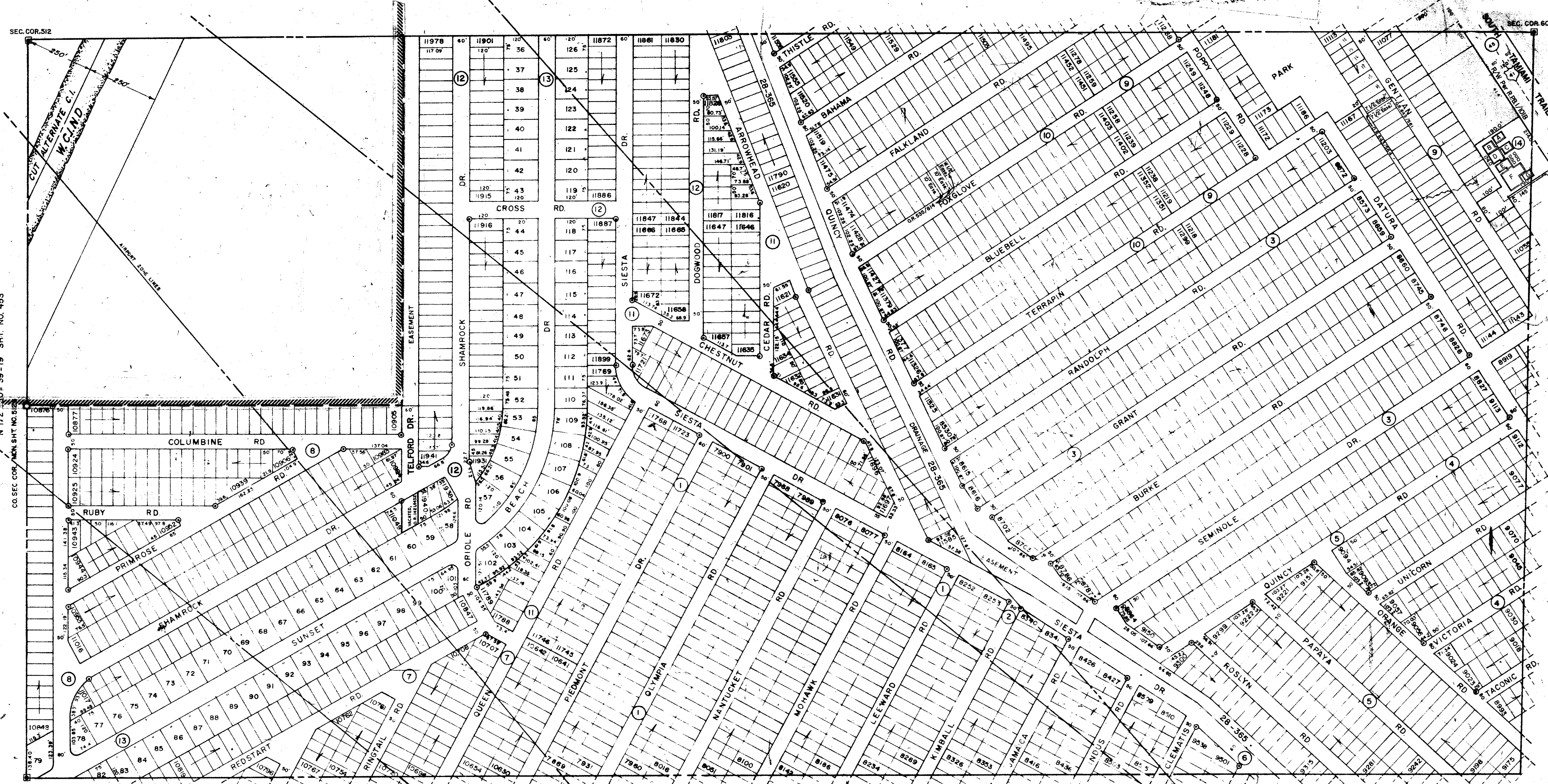

SUBDIVISION INDEX

No.	Name	Unit No.	Lot
1	SOUTH VENICE	29	6 / 82
2	"	30	6 / 83
3	"	31	6 / 84
4	"	32	6 / 86
5	"	33	6 / 87
6	"	34	6 / 90
7	"	40	6 / 96
8	"	41	7 / 2
9	"	42	7 / 3
10	"	43	7 / 4
11	"	44	7 / 5
12	"	45	7 / 6
13	SUNSET BEACH UNIT NO 1	7/62A	
14	Eighteen Seventy Two South Trail Condo. CB 14/8-BB		

NOTE: ALL LOTS IN SOUTH VENICE SUB. ARE 40' X 100' EXCEPT AS NOTED AND ALL LOTS NO. CONSECUTIVELY

- LEGEND**
- PERM REF. MON. (for Subs.)
 - CONC. MON.
 - IRON PIPE
 - CO. SEC. COR. MON.
 - CO. SEARCH MARK

DATE	ALTERATIONS
JAN. 1961	VENICE CITY LIMITS ADDED
JAN. 1964	SUPPORT CLEAR ZONES ADDED
JUNE 1966	RECL.D. ADDED
JUNE 1966	REDRAWN
APRIL 1970	REVISED TAMAMI TRAIL (41) R/W (R.R.)
APR. 1978	Added 7 1/2' EASEMENT OR. 643/784 & OR. 648/561
JUNE 1978	Added EASEMENTS OR. 235/814
JUNE 1980	ADDED EIGHTEEN SEVENTY TWO SOUTH TRAIL CONDOMINIUM
February 81	Added a portion of TELFORD DR. per OR. 1421/432
OCT. 1982	Removed Incorrect Corner

SARASOTA COUNTY FLORIDA
SCALE: 1" = 200'
JUNE 1966

N 1/2 SECTION 29
TWP 39 S. RGE 19 E.

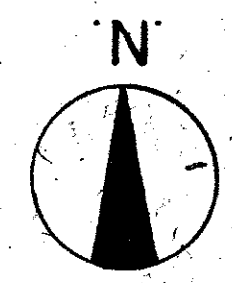

SHT. NO.
451