

CO. SEC. COR. MON. SHT. NO. 296

CO. SEC. COR. MON. SHT. NO. 334

S 1/2 26 - 36 - 18 SHT. NO. 51

1-75

N 1/2 30 - 36 - 19 SHT. NO. 237

S 1/2 30 - 36 - 19 SHT. NO. 238

CO. SEC. COR. MON. SHT. NO. 335

CO. SEC. COR. MON. SHT. NO. 386

N 1/2 36 - 36 - 18 SHT. NO. 64

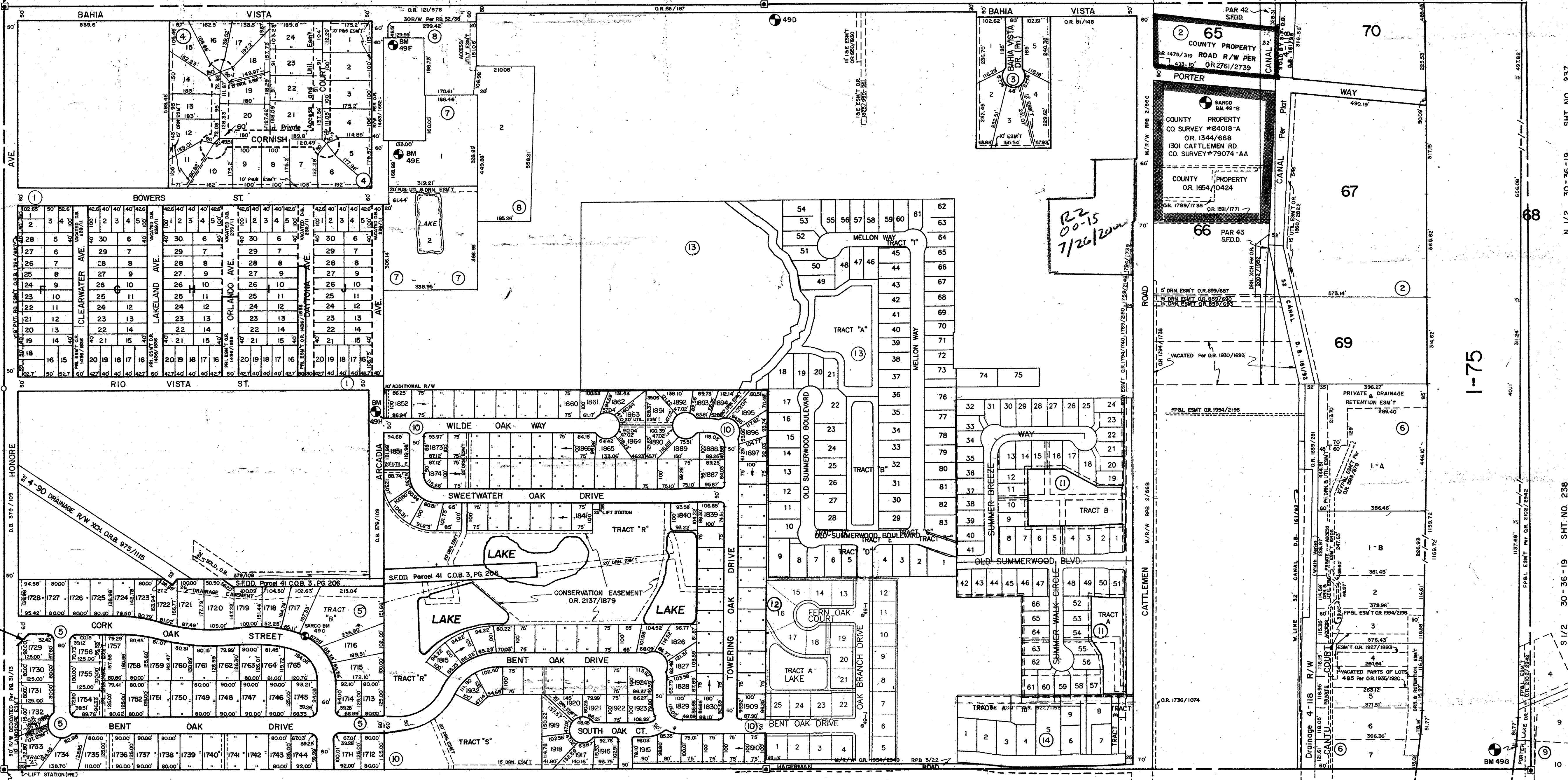

**SUBDIVISION INDEX**

- No. Name
- 1. WOODLAND HOMES UNIT No. 1 PB. 3/9 (Portion Vacated, OR 1395/531)
- 2. PALMER FARMS 2nd UNIT PB. 3/20
- 3. BAHIA VISTA EAST PB. 23/44
- 4. BELL BROOKE ESTATES PB. 27/35
- 5. COLONIAL OAKS, UNIT 24 PB. 31/13
- 6. LIVE OAK BUSINESS PARK SUB., PHASE ONE PB. 31/26-26B
- 7. MAUS ACRES SUB. PB. 32/15-15A
- 8. BAHIA OAKS SUB. PB. 32/38-38A
- 9. INTERSTATE LAKE INDUSTRIAL PARK PB. 33/29
- 10. COLONIAL OAKS, UNIT 25 PB. 34/7-7D
- 11. SUMMERWOOD - PB39/S
- 12. COLONIAL WOODS ESTATES PB37/11
- 13. SUMMERWOOD TWO PB42PG40
- 14. ARBOR TRACE UNIT PB38PG7

**LEGEND:**

- D.O.T. Limited Access R/W
- County Section Corner Monument
- County Bench Mark
- Permanent Ref. Mon. for Subs.
- ① Subdivision Index Number

DATE	REVISIONS	DESCRIPTION
APR. 1964	RECORDED	
JUN. 1967	SPLITS & REVISIONS	
NOV. 1974	SPLITS & REVISIONS - OR. 1033/1496	
JULY 1975	SPLITS & REVISIONS - OR. 1086/1321	
APR. 1976	SPLIT - OR. 1061/934	
APR. 1976	SPLIT - OR. 1070/869	
JAN. 1976	VACATED, CLEARWATER, LAKELAND, ORLANDO, DAYTONA & ARCADIA AVE'S -	
JAN. 1976	CANAL R/W IN COUNTY OR. 975/1115 & Paved, 40' VACATED	
JULY 1976	REVISED PER 105 - OR. 112/250	
NOV. 1976	REVISED R/W CATTLEMAN ROAD.	
JULY 1986	15' PPL. UTIL. ESM'T PER OR. 1860/2822	R.L.J.
JUNE 1986	ADDED COLONIAL OAKS SUB. PB. 31/13	R.L.B.
APR. 1986	ADDED BM 499, REMOVED BM R-49	W.F.W.
SEP. 1986	15' INGRESS & EGRESS ESM'T PER OR. 1823/259, 260, 695/1	R.L.J.
SEP. 1986	10' UTIL. ESM'T PER OR. 1799/1735	R.F.B.
AUG. 1986	CATTLEMAN ROAD R/W PER OR. 1750/1470, 1759/2144, 2148 PER 2150/1776/2076	R.L.J.
DEC. 1984	0780/1229, 1232/1796/089, 090, 091, 1787/2227, 8794/1739 PER 1741	JAN.
APR. 1984	PRIVATE ROAD ESM'T PER OR. 1847/1834	JAN.
APR. 1984	BAHIA VISTA ADDITIONAL R/W PER OR. 81/146	JAN.
APR. 1984	PRIVATE ROAD ESM'T PER OR. 1844/668	JAN.
JAN. 1982	R/W ARCADIA AVE. PER OR. 1885/822	JAN.
JAN. 1981	ADDED BELL BROOKE ESTATES PB. 27/35	JAN.
NOV. 1980	VACATED, BAHIA OAKS AND WOODLAND HOMES SUB. OR. 1395/531	JAN.
JAN. 1980	32' R/W EXCHANGING OR. 1339/275 PER OR. 1339/275	JAN.
JULY 1978	ROAD R/W REFERENCE CHANGED PER D.B. 379/109	L.R.T.
SEP. 1977	DRAINAGE EASEMENT - OR. 899/687 & 15' - OR. 899/690, 693	G.W.A.
SEP. 1977	1-75 R/W ADDED	G.W.A.
APR. 1977	OR. 1157/252	L.R.T.
MAR. 1977	75' OAK 151/1651 & 147/968	G.W.A.
OCT. 1976	1-75 PERM 106 - OR. 1136/405	G.W.A.
AUG. 1976	ADDED BAHIA VISTA EAST PB. 23/44	D.G.N.
JAN. 1993	ADDED 18' PVT. RD. ESM'T PER OR. 824/687	K.A.M.
APR. 1990	ADDED COLONIAL OAKS, UNIT 25 PB. 34-1	K.A.P.
MAR. 1989	CORRECTED SFDD, Parcel #1	K.L.P.
APR. 1989	ADDED INTEREST LAKE INDUSTRIAL PARK PB. 33/29	R.L.J.
AUG. 1989	FPAL ESM'T OR. 2123/879	R.L.J.
JAN. 1989	10' UTIL. ESM'T OR. 1897/777, 1416/980, 1478/319	R.A.K.
JAN. 1989	ADDED UTIL. ESM'T OR. 1882/2884, 1882/2885	R.A.K.
JAN. 1989	ADDED BAHIA OAKS SUB. PB. 32/38	R.A.K.
JAN. 1989	CO. PROP. & DRAINAGE ESM'T OR. 1902/1982	R.A.K.
JAN. 1989	10' FPAL ESM'T OR. 1954/2195	T.S.O.
JAN. 1989	5' FPAL ESM'T OR. 1954/2195	T.S.O.
JAN. 1989	ADDED INTEREST LAKE INDUSTRIAL PARK PB. 33/29	T.S.O.
SEP. 1987	VACATED SPECIFIED LOT LINES IN LIVE OAK BUSINESS PARK SUB. OR. 1908/1983	S.A.G.
APR. 1987	VACATED PARTS OF LOTS 4 & 5 OF LIVE OAK BUSINESS PARK SUB. OR. 1935/1908	R.A.K.
APR. 1987	VACATED PARTS OF TRACTS 66 & 69 PALMER FARMS UNIT 2 OR. 1930/1693	R.L.J.
MAR. 1987	INGRESS & EGRESS ESM'T PER OR. 1922/1103	R.A.K.
FEB. 1987	ADDED 50' CANAL, D.B. PER 23/44	R.A.K.
OCT. 1986	ADDED LIVE OAK BUSINESS PARK SUB., PHASE ONE PB. 31/26	W.F.W.

**SARASOTA COUNTY, FLORIDA**

Scale: 1" = 200' Date: MAR. 1990

Drawn By: K.L.P.

S. 1/2 SECTION 25  
TWP. 36 S. RNG. 18 E.

Sheet No. **49**

