

LEMON BAY

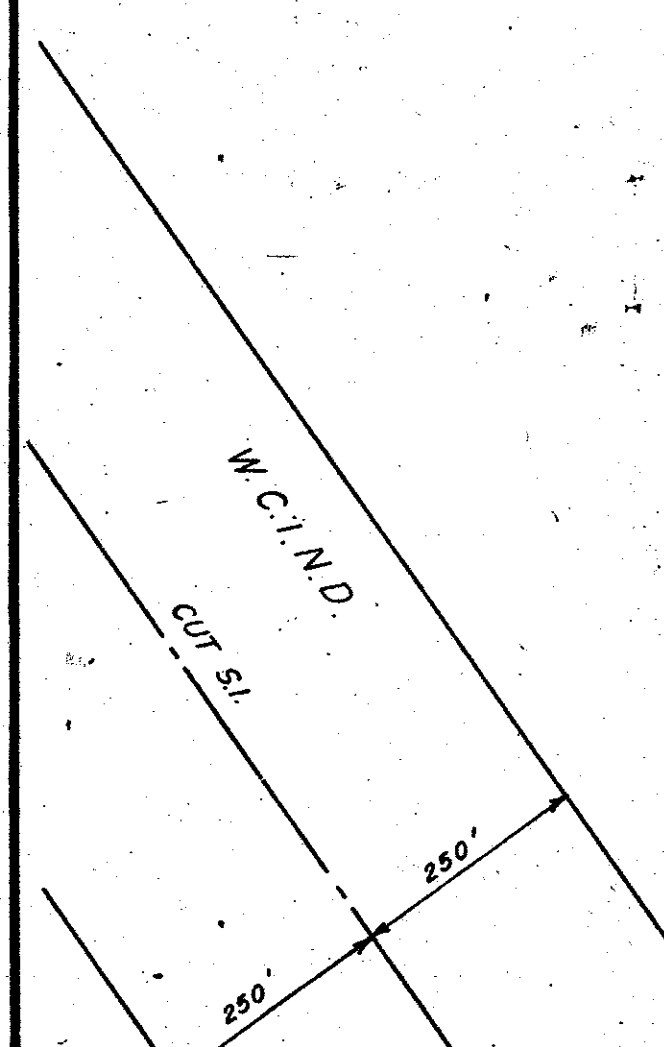
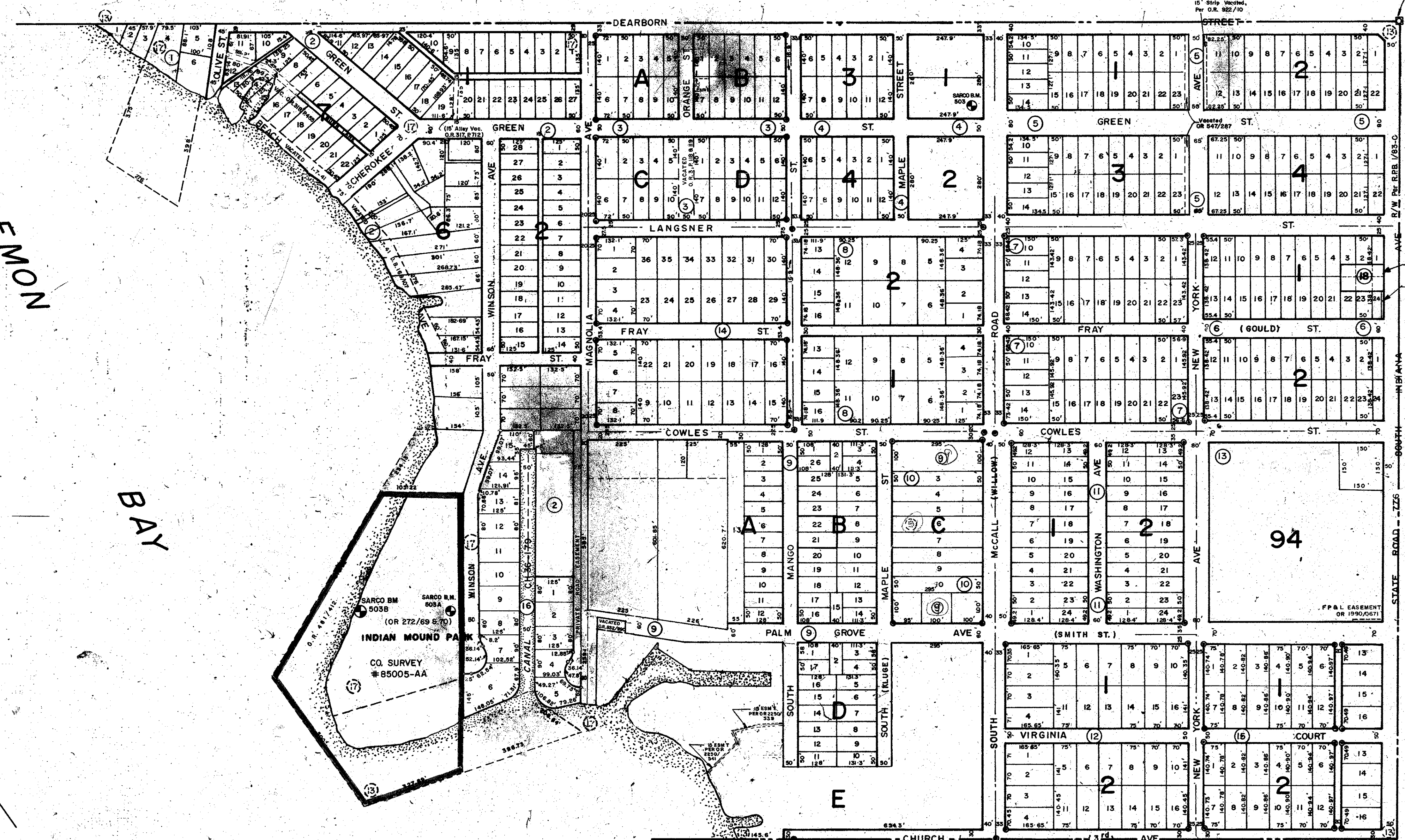

SUBDIVISION INDEX

- | No. | Name |
|-----|---|
| 1. | SUB. OF LOT 8 PLAT OF ENGLEWOOD PARK 1/53 |
| 2. | AMENDED PLAT OF ENGLEWOOD PARK A/28 M.C.R 2/2 |
| 3. | SUB. OF LOT 85 PLAT OF ENGLEWOOD 5/31 |
| 4. | SUB. OF LOT 86 " " " 4/59 |
| 5. | SUB. OF LOTS 87-88 " " " 1/160 |
| 6. | GOULD'S ADDITION, SUB. OF LOT 92 PLAT OF ENGLEWOOD 4/66 |
| 7. | LONG'S SUB. OF LOT 91 " " " 4/78 |
| 8. | SUB. OF GROVE LOT 90 " " " 4/69 |
| 9. | PALM GROVE 2/38 |
| 10. | A RESUB. OF BLK. C OF PALM GROVE 5/51 |
| 11. | PALM VIEW SUB. OF LOT 93 PLAT OF ENGLEWOOD 2/169 |
| 12. | PINE HAVEN SUB. OF LOT 95 " " " 5/87 |
| 13. | PLAT OF ENGLEWOOD A/29 |
| 14. | A RESUB. OF LOT 89 PLAT OF ENGLEWOOD 6/89 |
| 15. | ALLENWOOD B/72 |
| 16. | PAULSEN PLACE 19/41, 41A |
| 17. | ENGLEWOOD PARK A/18 |
| 18. | ENGLEWOOD PROFESSIONAL PLAZA, C.B. 29/2 |

LEGEND

- ⊠ Section Corner Monument (New Number)
- ⊙ Permanent Reference Monument
- ⊡ Reference Points for Subdivisions
- ① Subdivision Index Number
- ▭ County Property

DATE	ALTERATIONS DESCRIPTION	BY
DEC 1990	ADDED 15' STRIP PER OR 2210/239	J.F.J.
DEC 1990	ADDED 15' STRIP PER OR 2210/239	J.F.J.
OCT 1990	ADDED ENGLEWOOD PROFESSIONAL PLAZA, C.B. 29/2	KAM
DEC 1989	EXTENDED 10 INTO LOT 11 SEC 1 PER OR 2116/941	RAV
JULY 1989	CHANGED S.A. 710 TO S.A. 716 FOR FOOD LETTER	RAV
SEP 1988	VACATED PORTION OF LOTS 2, 3, 22, 23 & 24 BLOCK 1 P.B. 4/66 PER 2066/582	SCB
FEB 1988	ADDED MONUMENT	WFB
FEB 1988	ADDED SP. MONUMENT 19/90/0671	WFB
FEB 1988	ADDED SP. MONUMENT 19/90/0671	WFB
DEC 1987	ADDED SARCO BENCH MARK, S. of intersection of Green St. & McCall Rd.	P.B.B.
AUG 1985	Named Street per Plats	JNY
DEC 82	Revised PARK BENCH MARK, E. WINSON AV.	MBB
JULY 82	INDIAN MOUND PARK O.R. 272/69 & 70	MBB
March 81	Corrected to show true S.W. C. & S. 2/28	MBB
OCT 1978	Vacated a Portion of New York Ave. OR 847/287	JWE
Nov 78	Vacated a Portion of PALM GROVE AVE. OR 835, P. 930	MBB
Mar 78	Vacated Alley Per O.R. 319, P. 485	J.S.D.
Mar 78	Vacated 16' Alley Per O.R. 317, P. 712	J.S.D.
Mar 78	Vacated Alley - S.E. 1/4 Lot 7, Block 1, Englewood O.R. 961/449	D.G.N.
Mar 78	Block and Vacated	D.G.N.
Mar 78	Vacated 15' of New York Ave. OR 822/70	D.G.N.
Oct 77	Added 10' Strip, Lot 7, Bl. 1, Sub. 1 of 85, PLAT OF ENGLEWOOD (OR 659 P. 277)	D.G.N.

SARASOTA COUNTY FLORIDA. SCALE 1"=200' FEB. 1965

N 1/2 SECTION 36 TWP. 40 S. RNG. 19 E.

SHT. NO. 503

