

S 1/2 23-36-20 SHT. NO. 550

SEC. COR. 1511

SEC. COR. 1570

SEC. COR. 1630

N 1/2 27-36-20 SHT. NO. 557

N 1/2 25-36-20 SHT. NO. 553

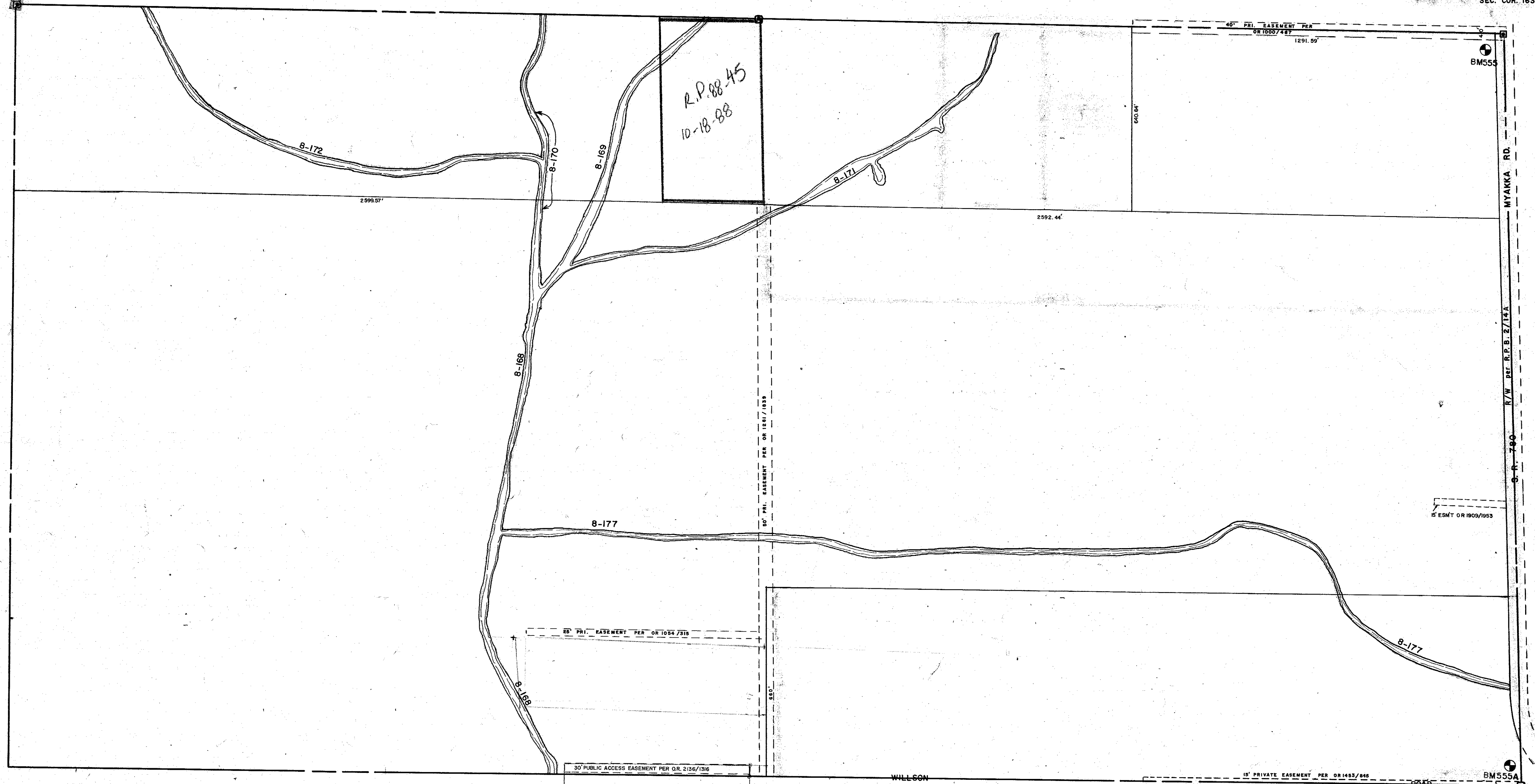

SUBDIVISION INDEX

NO. NAME

LEGEND:

- ☐ County Section Corner Monument
- ⊕ County Bench Mark
- ⊙ Permanent Ref. Mon. for Subs.
- ① Subdivision Index Number

REVISIONS	
DATE	DESCRIPTION
MAY 1975	SPLIT D.R. 1044/787
MAR 1977	REPERMAN
AUG 1981	Pri. Rd. Easement per OR 1453/845
NOV 1982	SECTION CORNERS - DMR'S
OCT 1983	S.R. 780 R/W Per R.P.B. 2/14
MAY 1984	Added Road Name MYAKKA RD., per memo
SEPT 1985	ADDED WILSON RD. NAME
SEPT 1987	ADDED CANAL NUMBERS
OCT 1989	ADDED 30' PUBLIC ACCESS EASEMENT (SARA.CO.PROR) O.R. 2136/1316

SARASOTA COUNTY, FLORIDA

Scale: 1" = 200' Date: MARCH 1977

Drawn By: LRT.

N 1/2 SECTION 26  
TWP. 36 S. RNG. 20 E.

Sheet No.

555

