

N 1/2 6 - 39 - 20, Sht. No. 731

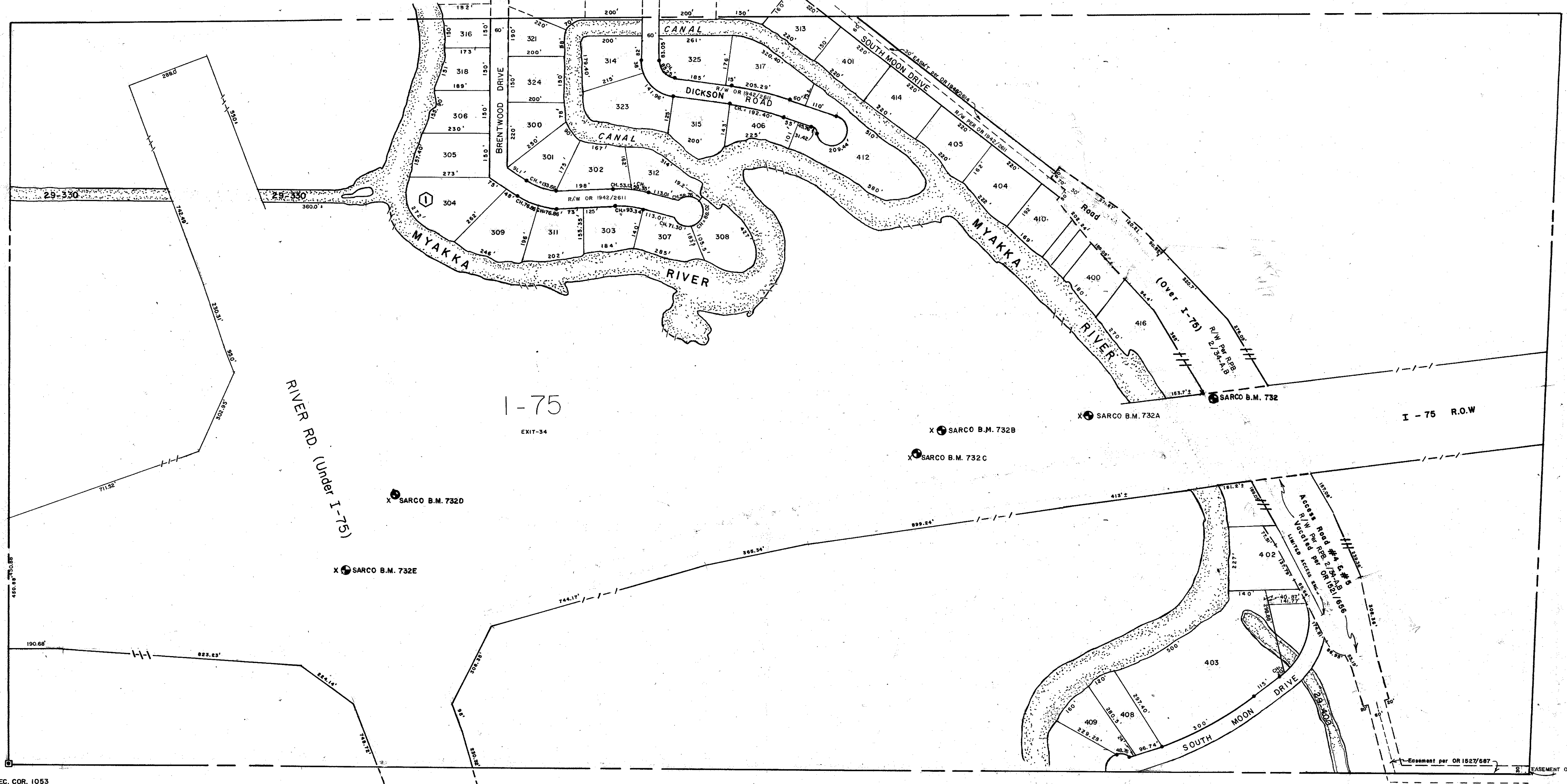

1-75
EXIT-34

I - 75 R.O.W

S 1/2 1 - 39 - 19, Sht. No. 396

S 1/2 5 - 39 - 20, Sht. No. 730

SEC. COR. 1053

N 1/2 7 - 39 - 20, Sht. No. 733

SUBDIVISION INDEX
I. MYAKKA ESTATES SUBDIVISION (Unrecorded)

- LEGEND**
- D.O.T. Limited Access R/W
 - Section Corner Monument
 - ⊕ Sara. Co. Bench Mark
 - Reference Point for Subs.
 - ⊙ Permanent Ref. Mon. for Subs.
 - ① Subdivision Index Number

DATE	REVISIONS	DESCRIPTION
FEB 1988	ADDED I-75 EXIT NO.	
JAN 1988	ADDED DRAINAGE NUMBERS	
SEP 1987	R/W OR 1942/2611 (CORRECTED)	
MAY 1987	ROOVED WATER MAIN EASEMENT OR 1942/2614	
JULY 1976	O.R. 1150/1750, 1-75	
FEB 1977	O.R. 1064/1682, 1-75	
MAY 1977	PARCEL 106, By Order of Taking	
MAY 1977	PARCEL 113	
MAY 1977	PARCEL 115	
MAY 1977	PARCEL 122, 1-75	
APR 1960	1-75 PER STATE DETAIL SHEET	
MAY 1962	Clarifying I-75 ROW & ACCESS per D.O.T.	
JUL 1958	Vacated ACCESS ROADS 7 & 31 per OR162/686	
JAN. 1958	ADDED BY SARCO B.M. 732A, 732B, 732C, 732D, 732E	
JAN. 1958	CORRECTED LIMITED ACCESS	

SARASOTA COUNTY, FLORIDA
Scale: 1" = 200' Date: Jan. 1976
Drawn By: D. G. Nichols

**S. 1/2 Section 6
Twp. 39 S.-Rge. 20 E.**

Sheet No. **732**