

N 1/2 26 - 39 - 20 SHT. NO. 771

S 1/2 27 - 39 - 20 SHT. NO. 774

S 1/2 25 - 39 - 20 SHT. NO. 770

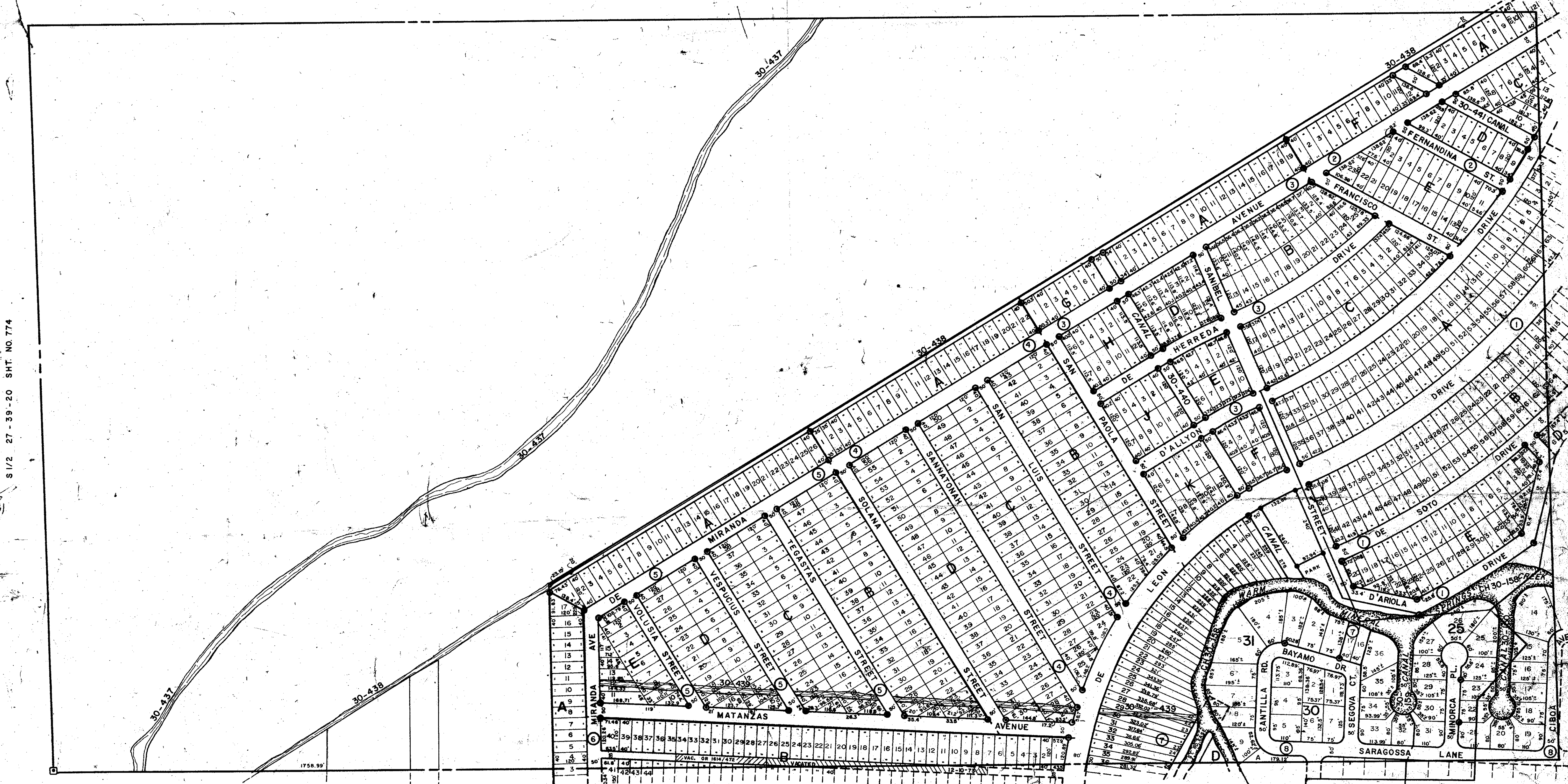

SEC. COR. 1547

N 1/2 35 - 39 - 20 SHT. NO. 789

**SUBDIVISION INDEX**

No.	Name	No.	55	7/94
1	WARM MINERAL SPRINGS, UNIT	55		7/94
2	"	56		8/13
3	"	57		8/14
4	"	58		8/18
5	"	59		8/38
6	"	60		8/39
7	"	70		8/100
8	"	82		10/23-23A

- LEGEND**
- PERM. REF. MON. (for Subs.)
  - CONC. MON.
  - IRON PIPE
  - CO. SEC. COR. MON.

ALTERATIONS	
DATE	DESCRIPTION
JUNE 1957	ADDED WARM MINERAL SPRINGS UNIT NO. 82
APR. 1956	REDRAWN
JAN. 1974	WIDENED ALLEY
DEC. 1977	N/W S. 45, O.R. 1038 P. 1092, O.R. 1042 P. 1732, O.R. 1041 P. 765
DEC. 1982	SECTION CORNER - DN R'S
SEP. 1983	VELOCITIES OF SECTION 21 ALLEY AND OR 1014/478
FEB. 1989	ADDED DRAINAGE DITCHES & NUMBERS
JULY 1990	ADDED UNDERLYING PLATS WARM MINERAL SPRINGS

SARASOTA COUNTY FLORIDA  
SCALE 1" = 200'  
APR. 1965

S 1/2 SECTION 26  
TWP 39 S. RNG 20 E

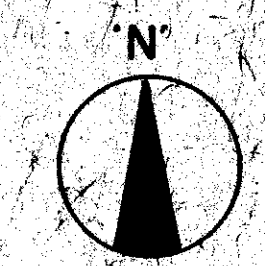

SHT. NO.  
772