

S 1/2 28-39-20, Sht. No. 776

SEC. COR. 1306

SEC. COR. 1367

SEC. COR. 1428

N 1/2 32-39-20, Sht. No. 783

N 1/2 34-39-20, Sht. No. 787

S 1/2 33-39-20, Sht. No. 786

SEC. COR. 1429

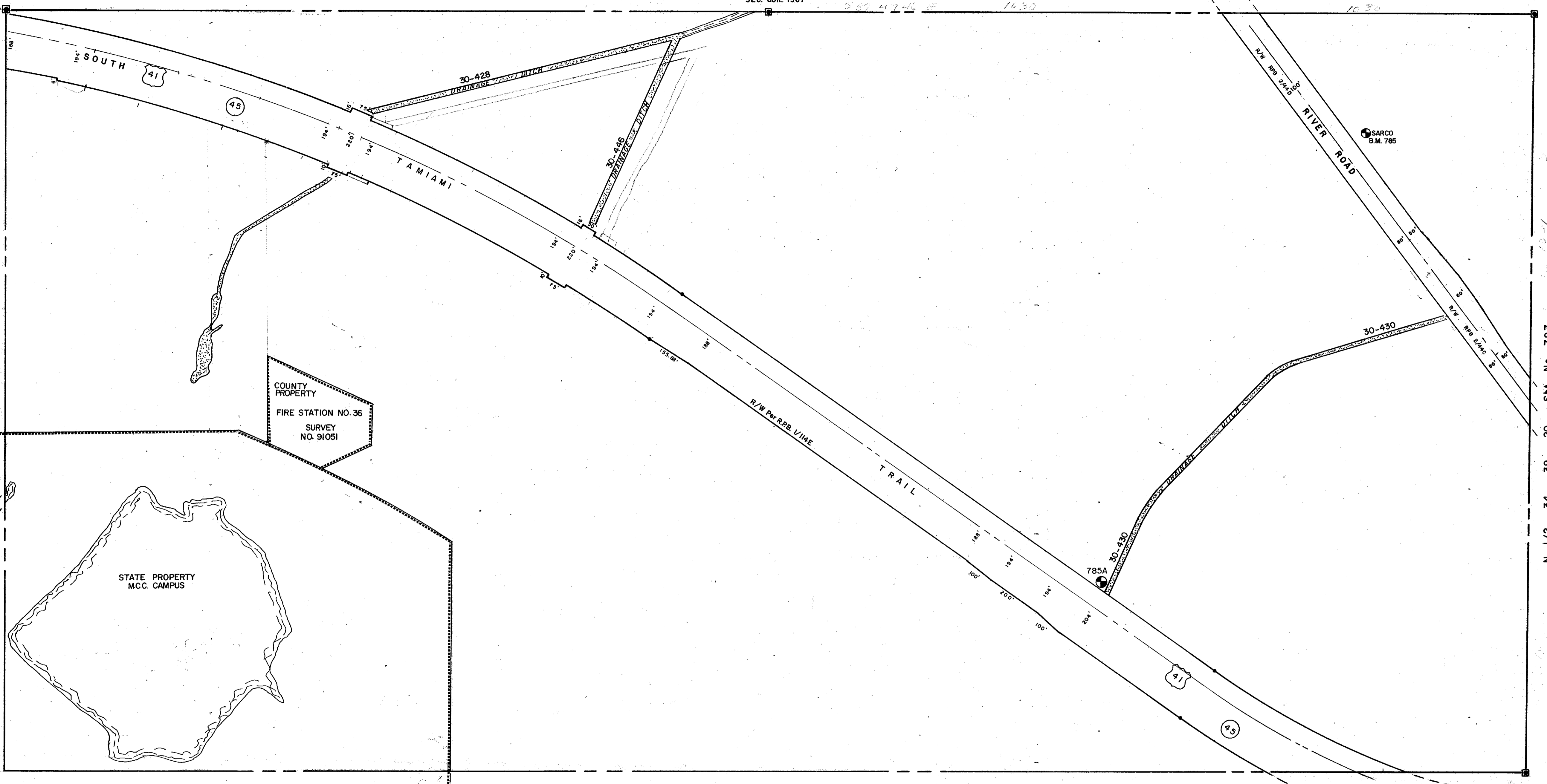

LEGEND

- Section Corner Monument
- ⊙ Permanent Reference Monument
- Reference Point for Subdivisions
- ▭ County Property
- ① Subdivision Index Number

REVISIONS	
DATE	DESCRIPTION
APR. 1982	Added RIVER ROAD per D.O.T. Section 17802-2902 JNY
JUN. 1983	RIVER RD. per S. C. R. 2/44 C & D JNY
DEC. 1985	Added BENCH MARK SARCO 785 per D.O.T. PJB
JAN. 1995	ADDED COUNTY & STATE PROPERTY KAM

SARASOTA COUNTY, FLORIDA

Scale: 1" = 200' Date: February, 1976

Drawn By: D. G. Nichols

N 1/2 Section 33
Twp. 39 S. Rge. 20 E.

Sheet No.

785