

S 1/2 25-39-20 SHT. NO. 770

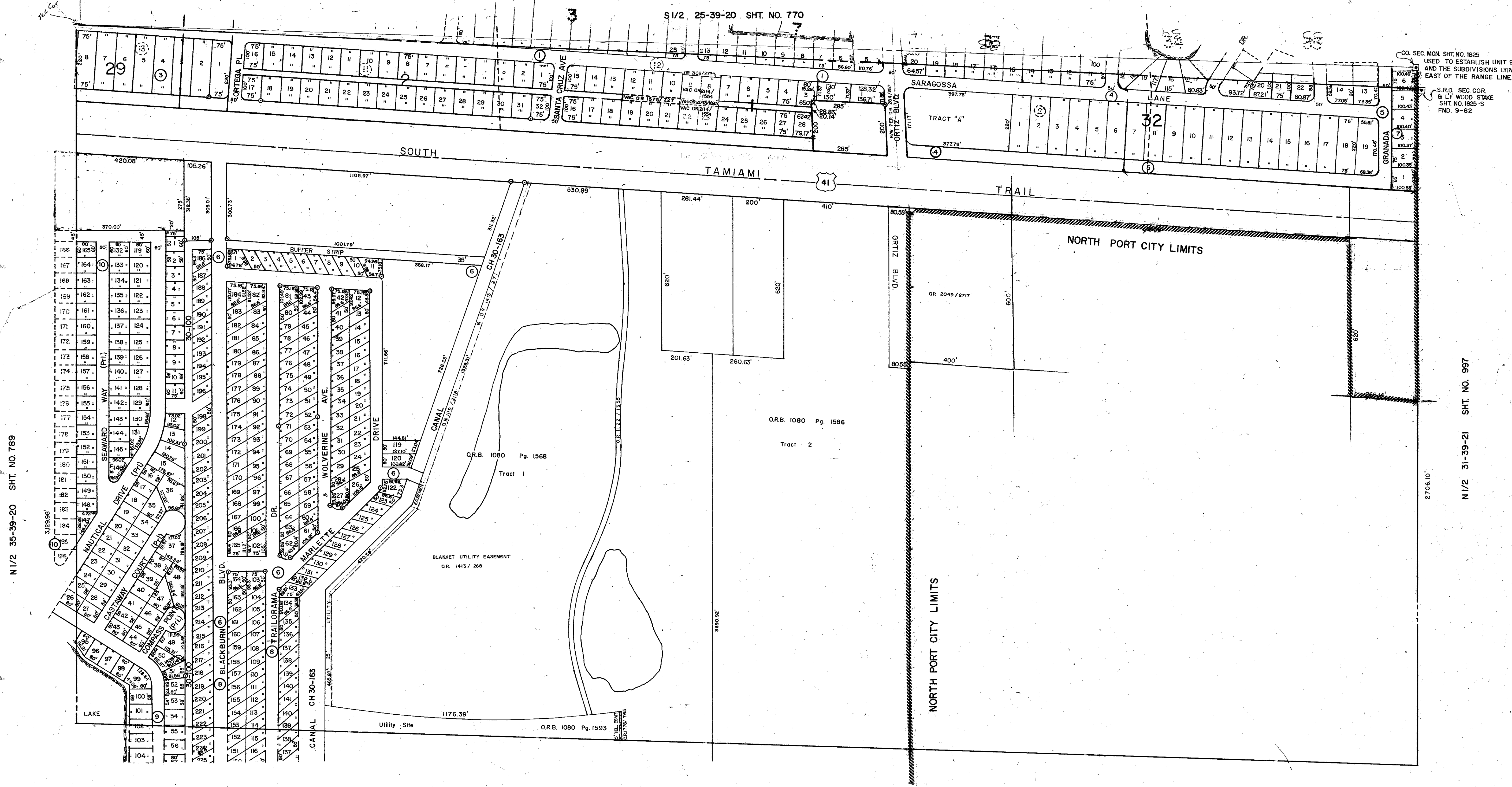

CO. SEC. MON. SHT. NO. 1925
 USED TO ESTABLISH UNIT 90
 AND THE SUBDIVISIONS LYING
 EAST OF THE RANGE LINE.

S.R.D. SEC. COR.
 8 L' WOOD STAKE
 SHT. NO. 1925-S
 FND. 9-82

N 1/2 35-39-20 SHT. NO. 789

N 1/2 31-39-21 SHT. NO. 997

SUBDIVISION INDEX

NO.	NAME	DATE
1.	WARM MINERAL SPRINGS-UNIT NO. 78	9/7,7A
2.	" " " " " " " " " " " "	8/105
3.	" " " " " " " " " " " "	10/23-23A
4.	" " " " " " " " " " " "	84
5.	AMENDED REPLAT OF UNIT NO.-83	10/82A,49,75
6.	" " " " " " " " " " " "	84
7.	" " " " " " " " " " " "	10/82B,49,75
8.	TRAILER ACRES UNIT NO. 1	17/18A
9.	WARM MINERAL SPRINGS-UNIT NO. 90	17/4
10.	TRAILER ACRES UNIT NO. 2	17/42
11.	HARBOR ISLES CONDOMINIUM, SECT. I	C.B. 14/2 A-D
12.	HARBOR ISLES CONDOMINIUM, SECT. II	C.B. 15/42 A-C
11.	WARM MINERAL SPRINGS UNIT NO. 72	P.B. 8/102
12.	WARM MINERAL SPRINGS UNIT NO. 73	P.B. 8/103
13.	WARM MINERAL SPRINGS UNIT NO. 71	P.B. 8/101

S 1/2 36-39-20 SHT. NO. 792

- LEGEND:**
- Indicates Original Subdivision Boundary
 - ☐ County Section Corner Monument
 - County Bench Mark
 - ⊙ Permanent Ref. Mon. for Subs.
 - ① Subdivision Index Number

DATE	REVISIONS	DESCRIPTION
APR 1989	VACATED LOTS 6,9,22 & 23 BLK 1, P.B. 9/7	Per OR 2144/1554
MAR 1989	3 R/W SARAGOSSA LN OR 2049/2717	
AUG 1988	ADDED LOT 1 TO CITY OF NORTH PORT OR 2049/2717	
JULY 1988	REVISED SEC. COR. 1925 B125-S	
JULY 1988	ADDED UNDERLYING PLATS WARM MINERAL SPRINGS	
JUN 1988	ADDED ORTIZ BLVD.	
FEB 1988	CORRECTED ORTIZ BLVD.	
APR 1988	VACATED PORTION OF ALLEY Per OR 1575/727	
JUN 1988	ADD'L R/W SARAGOSSA LN Per OR 1664/685	
FEB 1988	ADDED DRAINAGE NUMBERS	
MAY 1988	ADDED D.284/287 R/W FOR ORTIZ BLVD	
JULY 1988	VACATED PORTION OF ALLEY Per OR 2045/1695	

SARASOTA COUNTY, FLORIDA

Scale: 1" = 200' Date: 7-9-87
Drawn By: C.A.R.

**N 1/2 SECTION 36
TWP. 39 S. RNG. 20 E.**

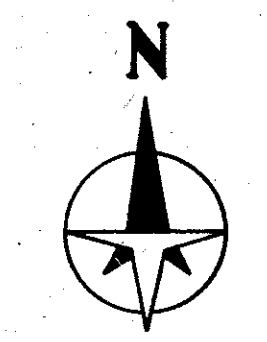

Sheet No.

791