

S. 1/2 6-37-18, SHT. NO. 77

CO. SEC. COR. MON. SHT. NO. 80

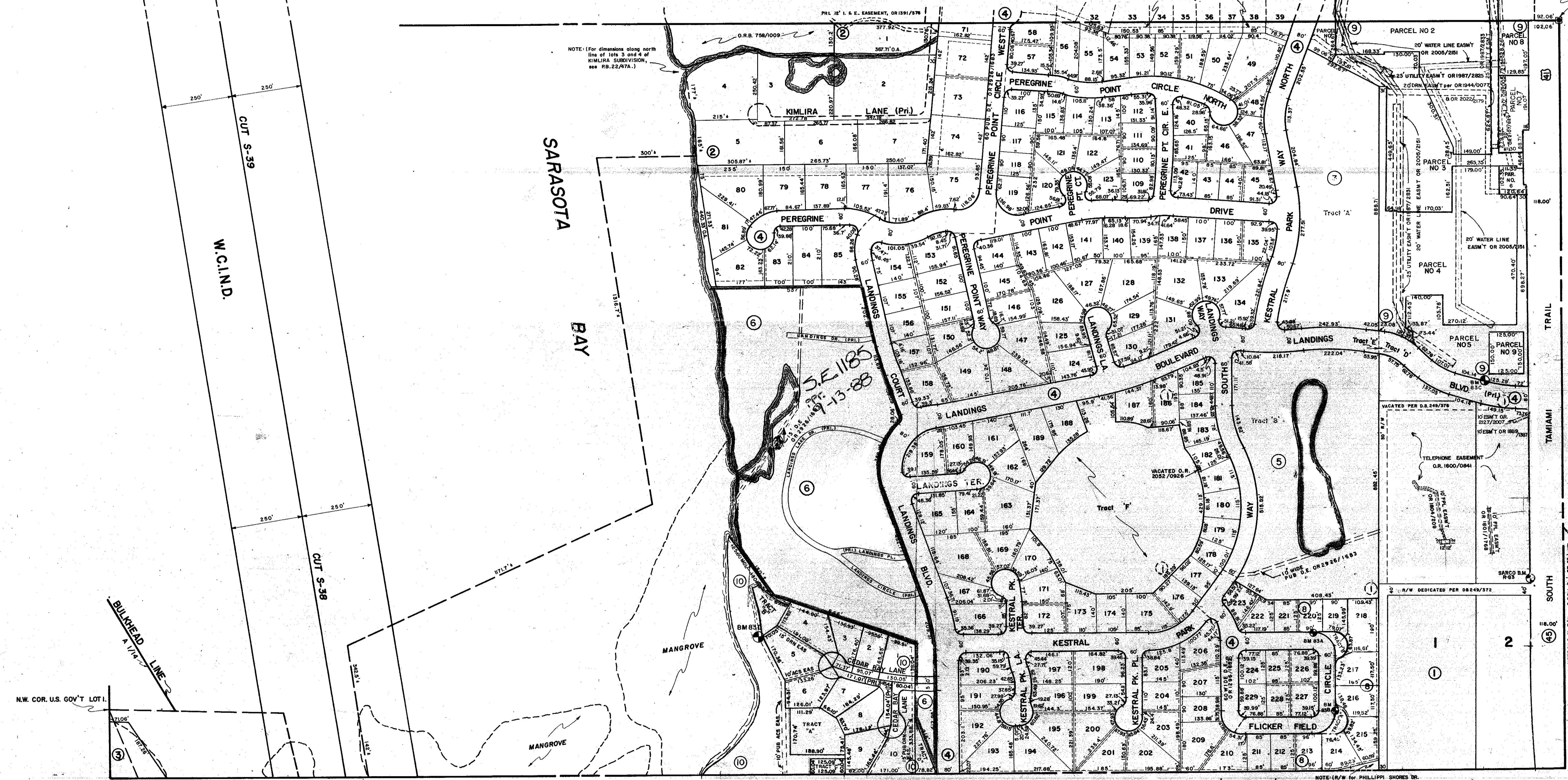

NOTE: (For dimensions along north line of lots 3 and 4 of KIMLIRA SUBDIVISION, see PB.22/47A.)

NOTE: All streets within 'THE LANDINGS' are private and Tract E unless otherwise noted.

NOTE: (R/W for PHILLIPPI SHORES DR. dedicated by PB.27/42, 'THE LANDINGS, Unit I.)

S. 1/2 7-37-18, SHT. NO. 84

### SUBDIVISION INDEX

NO.	NAME	REFERENCE
1.	PHILLIPPI PARK	A/45, 54, 56
2.	KIMLIRA SUBDIVISION	22/47 and 47A
3.	SIE STA COVE SUBDIVISION	23/3-38
4.	THE LANDINGS	27/12-12F
5.	THE LANDINGS CARRIAGEHOUSE	C.B. 15/35A-D
6.	THE LANDINGS TREEHOUSE	C.B. 17/3
7.	THE LANDINGS CARRIAGEHOUSE II	C.B. 17/38
8.	THE LANDINGS UNIT TWO PB. 31/14	
9.	THE LANDINGS SHOPPING CENTER	PB. 32/24-24F
10.	THE CLOISTERS at THE LANDINGS,	PB. 33/45

- LEGEND:**
- ▣ County Section Corner Monument
  - County Bench Mark
  - Permanent Ref. Mon. for Subs.
  - ① Subdivision Index Number

DATE	DESCRIPTION	BY
DEC 1988	THE CLOISTERS at THE LANDINGS, PB. 33/45	RJJ
NOV 1988	ADDED BY PPL EASEMENT TO OR 282/2007	KJP
APR 1988	ADDED PARCEL 122 TO PAR 2007/2007	KJP
AUG 1988	ADDED TELEPHONE EASEMENT OR 1600/0841	TRK
MAR 1988	VACATED PART OF LOT 182, THE LANDINGS, OR 2052/0926	TRK
APR 1988	ADDED THE LANDINGS SHOPPING CENTER per PB.32/24-24F	SCR
FEB 1988	ADDED PHILLIPPI PARK, SUBD. A/45, 54	SCR
FEB 1988	20' WATER LINE EASEMENT PER OR 2005/2051	RAK
JAN 1988	24' UTILITY EASEMENT TO FL CITY WATER OR 1987/2823, 3133	RAK
JUNE 1987	20' URGRANGE EASEMENT OR 1844/0077 & OR 2022/2179	PAR
JAN 1987	20' PPL EASEMENT OR 1888/282	RAK

**SARASOTA COUNTY, FLORIDA**

Scale: 1" = 200' Date: August, 1980  
Drawn By: Steve Burkholder

N. 1/2 SECTION 7,  
TWP. 37 S., RGE. 18 E.

Sheet No.  
83

