

SEC. COR. 1074

N 1/2 30-40-20 SHT. NO. 851

SEC. COR. 1196

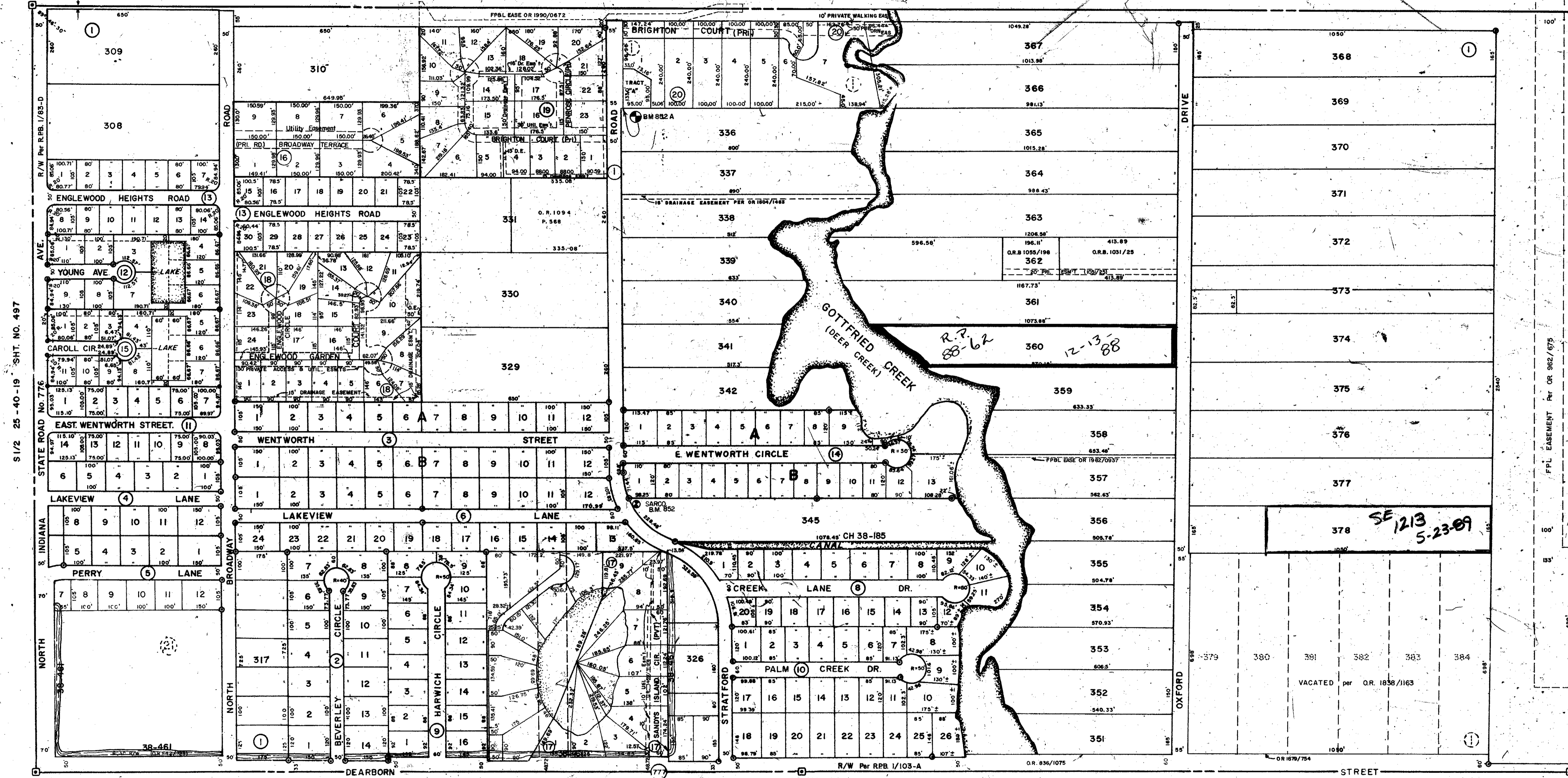

SEC. COR. 1075

SEC. COR. 1136
N 1/2 31-40-20 SHT. NO. 853

SEC. COR. 1197

SUBDIVISION INDEX

No.	Name	Page
1	ENGLEWOOD GARDENS	4/28 A
2	BEVERLEY CIRCLE	9/34
3	REASTER'S HEIGHT	9/39
4	CORAL LANE	10/4
5	JENNABELLE LANE	10/9
6	LAKEVIEW LANE	10/30
7	CREEK LANE SUB	3/1
8	HARWICH CIRCLE	3/5
9	CREEK LANE No. 2	16/2
10	LA REBA SUB	17/3
11	LAKE HOLLY SUB	18/37
12	ENGLEWOOD HEIGHTS #1 & 2	
13	DEER CREEK ESTATES #1 & 2	
14	CARROLL WOOD ESTATE	
15	BROADWAY TERRACE SUB	
16	SANDYS ISLAND ESTATES #1 & 2	
17	ENGLEWOOD HEIGHTS SOUTH	
18	LAKEVIEW ESTATES	
19	STRATFORD COVE	
20	HUNTINGTON MANOR	

LEGEND

- PERM. REF. MON. (for Subs)
- CONC. MON.
- IRON PIPE
- CO. SEC. COR. MON.
- ◇ CO. BENCH MARK

DATE	DESCRIPTION	BY
FEB. 1985	SECTION CORNERS - DNR #	JNY
MAR. 1982	LOCALLY ESTABLISHED	RAG
APR. 1982	Permanent Drainage Easement per OR 1504/1463	SM
JUNE 1981	Added ENGLEWOOD HEIGHTS SOUTH	SM
SEPT. 1980	Added SANDYS ISLAND ESTATES per PB 27/17-A	SM
SEPT. 1979	Added BROADWAY TERRACE	SM
FEB. 1978	REV. ADDED SIZE OF JENNABELLE LANE EROSIONOUSLY REMOVED	L.T.
FEB. 1978	17 R/W S.R. 77 (O.R. 542/72)	L.T.
DEC. 1975	Added HUNTINGTON MANOR, PB 10/85 (OR 542/73)	L.T.
NOV. 1975	Added SANDYS ISLAND ESTATES #1 & 2	L.T.
MAY 1975	Split Lot 382 Englewood Gardens, O.R.B. 1031/29	L.T.
JUN 1975	Added SANDYS ISLAND ESTATES #1 & 2	L.T.

ALTERATIONS

DATE	DESCRIPTION	BY
MAR. 1974	Added BEVERLEY CIRCLE SUB	L.T.
APR. 1974	Added BEVERLEY CIRCLE SUB	L.T.
JUN 1974	Added BEVERLEY CIRCLE SUB	L.T.
APR. 1974	Added BEVERLEY CIRCLE SUB	L.T.
APR. 1974	Added BEVERLEY CIRCLE SUB	L.T.
APR. 1974	Added BEVERLEY CIRCLE SUB	L.T.
APR. 1974	Added BEVERLEY CIRCLE SUB	L.T.
APR. 1974	Added BEVERLEY CIRCLE SUB	L.T.
APR. 1974	Added BEVERLEY CIRCLE SUB	L.T.
APR. 1974	Added BEVERLEY CIRCLE SUB	L.T.
APR. 1974	Added BEVERLEY CIRCLE SUB	L.T.

SARASOTA COUNTY FLORIDA
 SCALE: 1" = 200'
 AUG. 1966

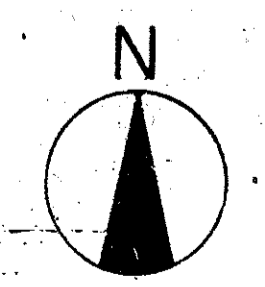

S 1/2 SECTION 30
 TWP. 40 S. RGE. 20 E.

SHT. NO.
 852