

SEC. COR. 1319

N 1/2 33-40-20, SHT. NO. 857

Former 30' R/W Per O.R. 1183/1998 Reverted to Owner 10/7/71 & 9/1/82 Reverter Clause Per O.R. 880/387

S 1/2 32-40-20, SHT. NO. 856

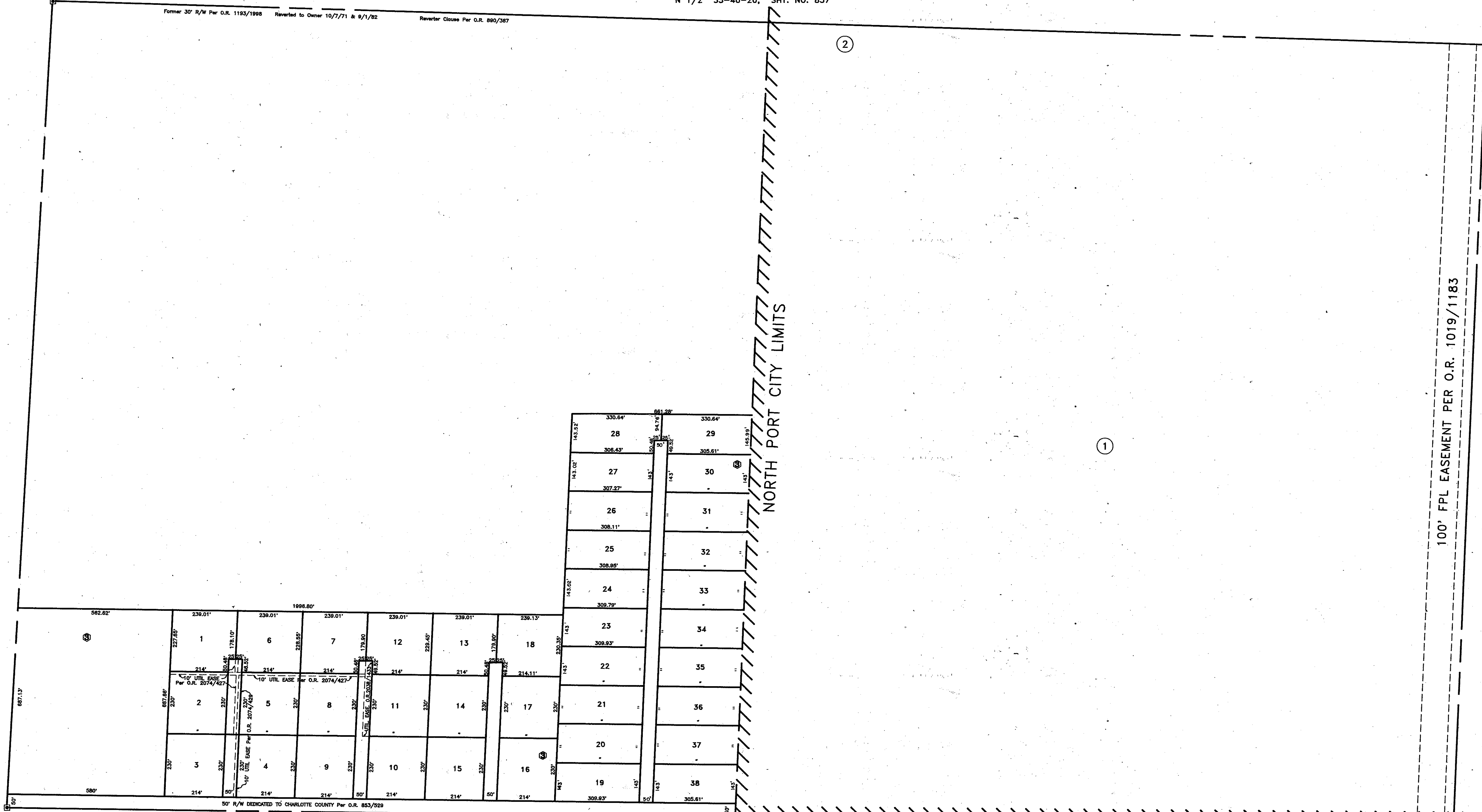

SEC. COR. 1320

SEC. COR. 1442



SUBDIVISION INDEX

CHARLOTTE COUNTY

ALL VACATED 9/14/92, CITY RESO. 92-R-27, ORB 2438/1431

1. MYAKKA ESTATES, UNIT 3, P.B. 22/33 (VACATED)
2. MYAKKA ESTATES, UNIT 5, P.B. 29/1 (VACATED)
3. PROPERTY OF GLENN GRIGGS, N/C SUB., ORDER 563-B

LEGEND:

- ☐ County Section Corner Monument
- County Bench Mark
- Permanent Ref. Mon. For Subs.
- ① Subdivision Index Number
- ① N/C Subdivision

REVISIONS	
DATE	DESCRIPTION

SARASOTA COUNTY, FLORIDA

Scale: 1"=200' Date: NOV. 1992

Drawn By: K.A.M.

S 1/2 SECTION 33
TWP. 40 S, RGE. 20 E

Sheet No.

858

S 1/2 34-40-20, SHT. NO. 860

100' FPL EASEMENT PER O.R. 1019/1183

NORTH PORT CITY LIMITS