

S. 1/2 33-38-21 SHT. NO. 930

SEC. COR. 1915

SEC. COR. 1940

SEE LINE LOCATION PER BOUNDARY LINE AGREEMENT ORB 257/226

SEC. COR. 1965

DRAINAGE RIGHT OF DRIVE WAY

ESTATES DRIVE

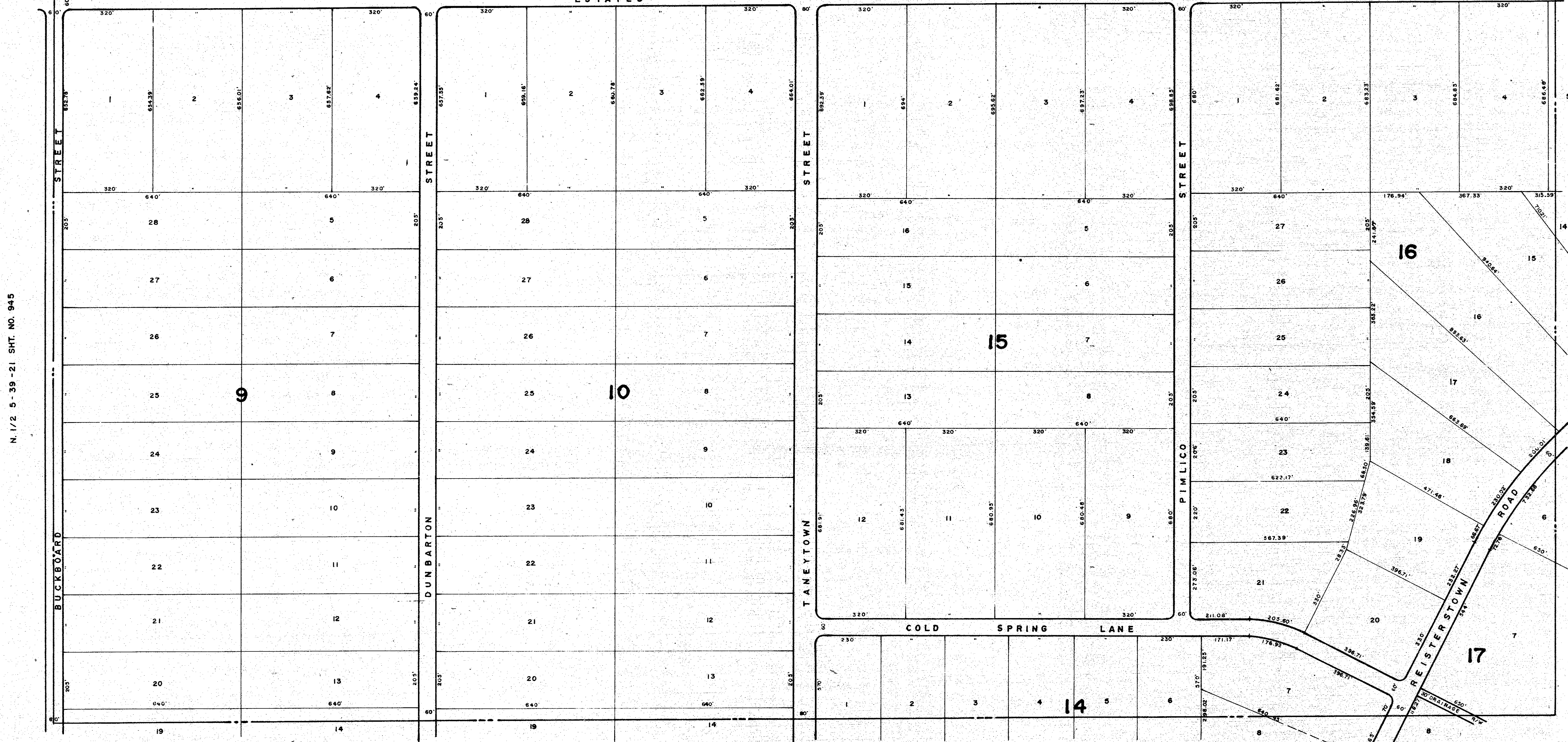

N. 1/2 5-39-21 SHT. NO. 945

N. 1/2 3-39-21 SHT. NO. 941

S. 1/2 4-39-21 SHT. 944

SUBDIVISION INDEX

No. 1 Name NORTH PORT CHARLOTTE ESTATES 1ST. ADD. 19/29E,29F,29H,029I

ALTERATIONS	
DATE	DESCRIPTION
APRIL 1999	ADDED BOUNDARY AGREEMENT OR 257/226 B SEC. COR. 1965
JAN 1998	ADDED SEC. COR. 1940

SARASOTA COUNTY, FLORIDA
SCALE 1"=200' FEB. 1971

N. 1/2 SECTION 4
TWP. 39 S. RNG. 21 E.

SHT. NO. 943