Asset Seg Name Beach Rd
Asset Name Beach_06

From: Avenida Del Mar
To: Midnight Pass Rd

GIS Area 3382.28 Sq Ft

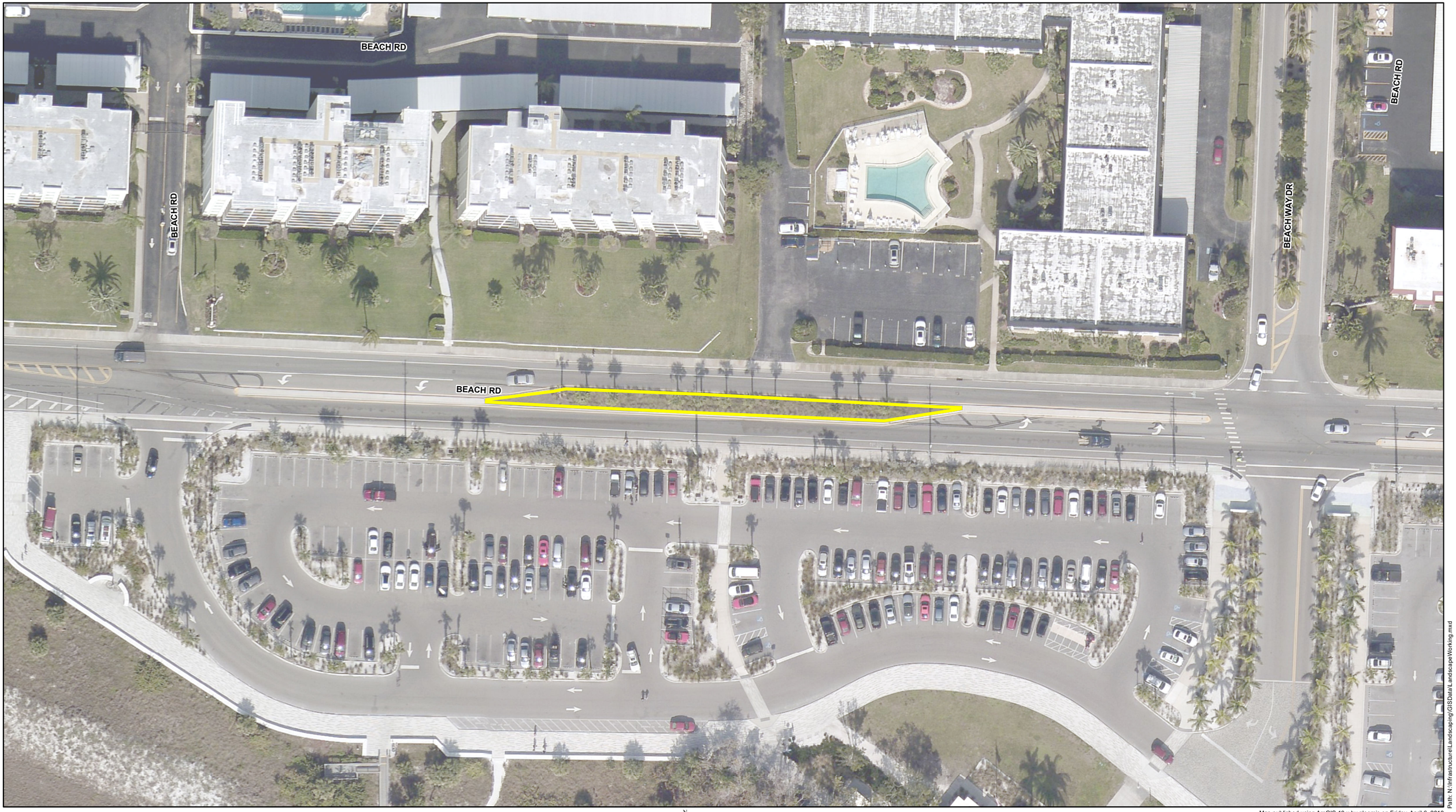

Path: N:\Infrastructure\Landscaping\GISData\LandscapeWorking.mxd

Sarasota County

Aerial Imagery Provided by Pictometry International:
Sarasota County, FL
January 2018
4" Resolution
N.A.D. 1983 HARN State Plane Florida West FIPS 0902
(U.S. Survey Feet)

N W E S

0 70 140 280 Feet

Map published using ArcGIS 10.x by ploomis on Friday, April 6, 2018

This map is produced from Sarasota County GIS,
and is representative information only.
The County does not warranty, guarantee, or
assume any responsibility for geographic
information completeness and/or accuracy.
This map should not be used as guide for navigation.
Copyright © SCGIS 2018