Asset Seg Name N Cattlemen Rd
Asset Name Cattlemen_02

From: Richardson Rd
To: World Championship Dr (N. Ent)

GIS Area 29495.71 Sq Ft

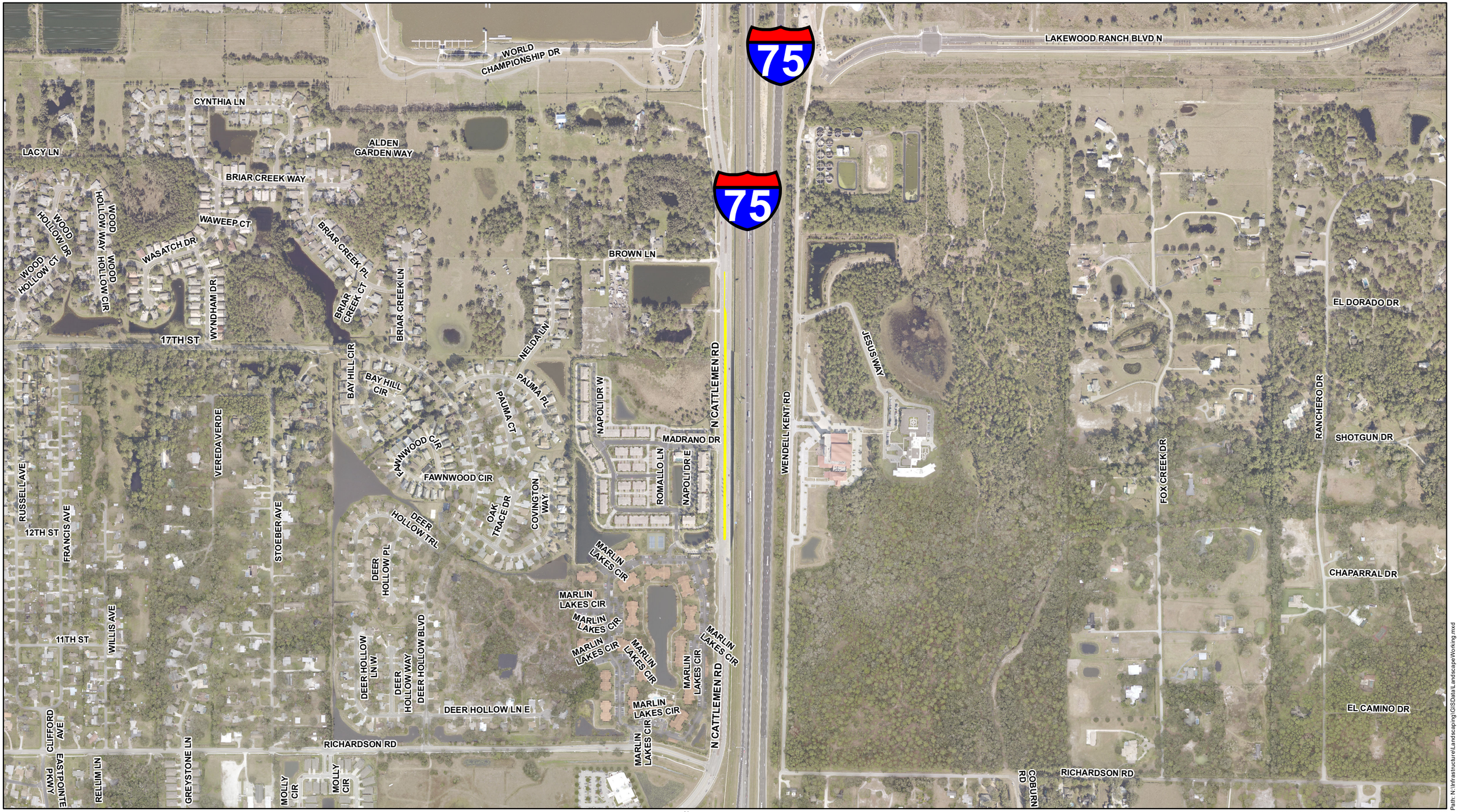

Path: N:\Infrastructure\Landscaping\GISData\Landscape\Working.mxd

Sarasota County

Aerial Imagery Provided by Pictometry International:
Sarasota County, FL
January 2018
4" Resolution
N.A.D. 1983 HARN State Plane Florida West FIPS 0902
(U.S. Survey Feet)

N W E S

0 750 1,500 3,000 Feet

Map published using ArcGIS 10.x by ploomis on Friday, April 6, 2018

This map is produced from Sarasota County GIS, and is representative information only. The County does not warranty, guarantee, or assume any responsibility for geographic information completeness and/or accuracy. This map should not be used as guide for navigation. Copyright © SCGIS 2018