

**SARASOTA COUNTY
ENVIRONMENTAL PROTECTION DIVISION
MANGROVE TRIMMING AND PRESERVATION**

PERMIT NO. 17-149010-RR

APPROVAL DATE: September 18, 2017

EXPIRATION DATE: September 18, 2022

OWNER:

Sarasota County Government
1660 Ringling Blvd.
Sarasota, FL 34236-6808

PROFESSIONAL MANGROVE TRIMMER:

Russell Fey
Sarasota Tree Service, Inc.
409 Avenida La Palma
Nokomis, FL 34275

This permit document certifies that the Sarasota County Mangrove Trimming and Preservation Ordinance Administrator has reviewed the application and plans submitted by Anthony Bell (Project Manager, Public Works) on behalf of Sarasota County Government for the removal of four mangroves and the strategic trimming of 20 mangroves associated with construction approved through the Park Renovation Development Submittal 16-143106-DS along the southern edge of the entrance road to the boat ramp at Manasota Beach Park 8570 Manasota Beach Road. The attached plans conform to the requirements of Chapter 54, Article XXXV, of the Sarasota County Code of Ordinances (Ord. No. 2016-063). This permit is approved subject to the attached stipulations and the required inspections contained therein.

NOTICE: In addition to the requirements of this permit, there may be additional restrictions applicable to this property that may be found in the public records of this County, and there may be additional permits required from other governmental entities such as water management districts, State agencies, or Federal agencies.

The issuance of this permit does not relieve the owner(s) from any other permitting requirements of any other concerned local, State, or Federal agencies, where applicable.

If you have any questions regarding this permit, please contact Alyssa Vinson, Environmental Protection Division, at (941) 254-3225.

LOCATION: Mangrove shoreline of Manasota Beach Park (East Side) at 8570 Manasota Beach Road leading to Lemon Bay, Englewood, Florida 34223. PID: 0476-03-0001.

PRE-TRIM SHORELINE DESCRIPTION

The mangrove shoreline exists along Lemon Bay within a public park owned and managed by Sarasota County Government. The mangrove fringe subject to this permit is located along the southern border of the access road leading into the eastern park and boat ramp area, and contains

red mangroves (*Rhizophora mangle*) and black mangroves (*Avicennia germinans*). The trees range in height from 12 ft. to greater than 24 ft. The mangrove fringe depth ranges from 22 ft. to 42 ft. The shoreline is approximately 156 ft. in length. The boat ramp facility has multiple water access areas; public boat ramp, boardwalk and pier spaced throughout the shoreline. The mangrove fringe contains the following additional native plant species: green buttonwood (*Conocarpus erectus*), cabbage palm (*Sabal palmetto*) and coin vine (*Dalbergia ecastaphyllum*). The mangrove shoreline is entirely contained within a designated 'preservation area' identified in the approved as-built plans associated with the Turtle Beach Park Renovation Development Submittal 16-143106-DS.

Trimming Specifications

Existing Mangroves

Maximum depth of mangroves: 42 ft.

Maximum height of pre-trimmed mangroves: <24 ft.

Proposed Mangrove Configuration

Minimum trimmed height of mangroves: 6 ft.

Trimming style: branch reduction and prop root trim

Total area proposed to be trimmed: approximately 510 sq. ft. as shown on approved plans (attached).

Proposed Mangrove Removal

Number of mangroves proposed for removal: 4 as shown on approved plans

Required Inspections Contact Alyssa Vinson 941-254-3225 to schedule:

- 1. Pre-trimming inspection
- 2. Post-trimming inspection
- 3. Mitigation inspection

GENERAL PERMIT CONDITIONS

- 1. This permit may be used only for the above-referenced property in the location identified in the approved plans.
- 2. This permit may only be used to achieve a mangrove configuration necessary for the installation of the approved concrete retaining wall consistent with the attached and approved plans.
- 3. Trimming may not occur where a mangrove swamp extends more than 250 feet landward or waterward from the mean high water line in a direction perpendicular to the shoreline.

4. Mangroves not proposed for removal in the approved plans shall not be trimmed to a final overall height of less than 6 feet as measured from the substrate.
5. The use of herbicide or other chemicals for the purposes of defoliation is prohibited.
6. The height and configuration of mangroves trimmed in accordance with this permit may be maintained under an exemption as outlined in Chapter 54 Article XXXV Section 54-1076 of Sarasota County Ordinances.
7. No vertical trimming of mangroves is authorized other than removal of branches within the approved construction area. This permit does not approve the creation of a watershed view or hedge configuration of the mangrove shoreline.

SPECIAL PERMIT CONDITIONS

The mangrove fringe existing at this property is identified in approved Site and Development plans as 'preservation area'. Due to the identification of the mangrove fringe as a preserved native habitat, mitigation will be required in the form of onsite mangrove planting. Additionally, this alteration approval is only for alteration necessary during approved construction per Park Renovation Development Submittal 16-143106-DS. No future alteration is approved upon issuance of this permit. This permit does not authorize a hedge trim or water viewshed area. The trimming shall be limited to only those portions of mangroves within the approved construction area.

Mangrove roots provide structural support for the shoreline and should be protected even in cases where the tree has died. Where mangroves are proposed for removal, and they do not impede the approved construction, mangrove roots will be left in place.

This permit only authorizes the trimming and alteration configuration shown in the approved plans. Any trimming beyond the area shown on the plans is not allowed and will require separate approval.

FOR RIPARIAN PROPERTY OWNERS:

1. Trimming shall not exceed 65 percent of the mangroves along the shoreline that are taller than 6 feet in pre-trimmed height as measured from the substrate.

MITIGATION STIPULATIONS

1. 10 (3 gallon) red (*Rhizophora mangle*) and 10 (3 gallon) black (*Avicennia germinans*) mangroves shall be planted on the subject property shoreline in the area indicated in the approved plans to mitigate the proposed alteration. Mangroves to be planted must meet the following criteria:

- a. Mangroves shall be sourced per the Florida Nursery Grades and Standards from nurseries within the same climatic zone as the subject property (10a).
 - b. 3 gallon red mangroves shall meet the following criteria:
 - i. Height of at least 20 inches
 - ii. Caliper of at least ½ inch
 - iii. Crown of at least 6 inches
 - iv. Roots of at least 6 inches
 - v. Time in container of at least 6 months
 - c. 3 gallon black mangroves shall meet the following criteria:
 - i. Height of at least 24 inches
 - ii. Caliper of at least 1/2 inches
 - iii. Crown of at least 18 inches
 - iv. Roots of at least 12 inches (branched)
 - v. Time in container of at least 9 months
 - d. The success of any vegetation effort shall be monitored by the owner(s) (or designee) and shall also be subject to monitoring and enforcement by the County during the three-consecutive-year period following installation of vegetation. Photographs of the vegetated area shall be taken and forwarded to the Sarasota County Environmental Protection Division office following the initial vegetation effort and every year thereafter for a period of three years.
 - e. A minimum annual survival rate of 85% over a three-year period is required.
 - f. If the survival rate of planted vegetation falls below 85% during any year of the three-year monitoring period, supplemental planting shall be conducted at the end of that year. The vegetation effort shall be deemed successful and monitoring may cease when the number of plants needed to equal a cumulative survival of 85% is established for a period of one year without supplemental planting or irrigation during the monitoring period.
2. Any nuisance and invasive plant species, including but not limited to Brazilian pepper (*Schinus terebinthifolius*) and carrotwood (*Cupaniopsis anacardioides*) growing within 30 feet of the shoreline, shall be removed. This shoreline area shall be maintained free of nuisance and invasive species and any re-growth shall be removed.



Alyssa A. Vinson
on behalf of the
Mangrove Trimming and Preservation
Ordinance Administrator

Horizontal & Vertical Survey Control Points					
Point #	Point Description	Longitude WGS 84 (degrees)	Latitude WGS 84 (degrees)	Easting FL West (ft)	Northing NAVD 83 (ft)
CP #1	Iron Rod & Cap Set	-82.4205928	27.0212725	523439.1	972263.4
CP #2	Iron Rod & Cap Set	-82.4111532	27.0200042	523286.6	972317.0
CP #3	Bress Disk 65409-A	-82.4116228	27.020613	523246.1	972248.0
CP #4	Nail & Disk	-82.411942	27.0205458	523042.1	973225.0
CP #5	Iron Rod	-82.4110841	27.0209548	523211.9	972972.1
CP #6	R-157	-82.412677	27.020939	521997.3	972603.7
CP #7	C-13-12' Round Conc. Monument	-82.4121439	27.0207667	521976.1	972569.9

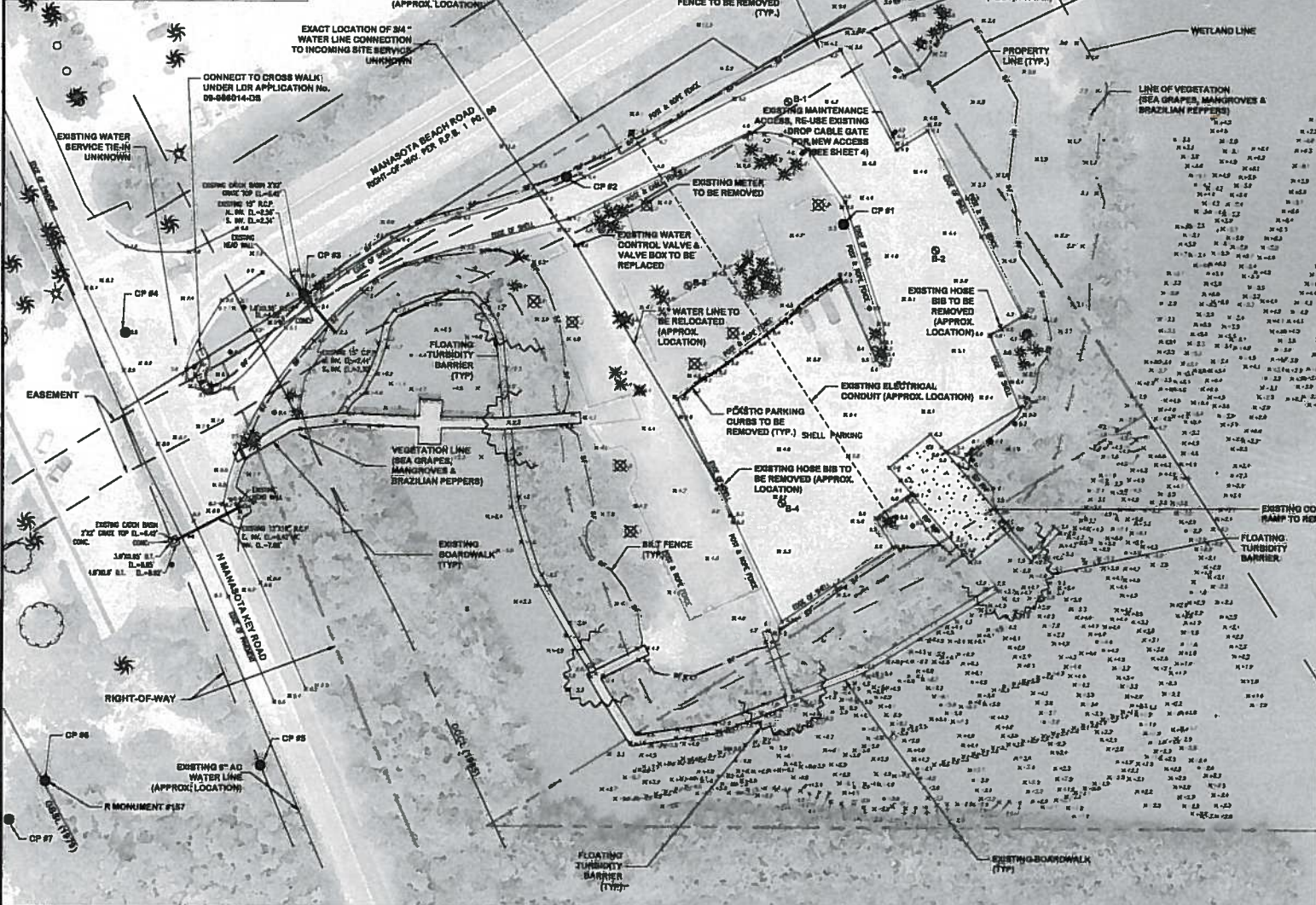

Sarasota County
Environmental Protection Division
Authorized Plans

By: AN Case No. 17-199010RP
 Date: 9/18/2017 Page 1 of 5

- NOTES:**
1. AERIAL IMAGE 2016 (SARASOTA COUNTY).
 2. TOPOGRAPHIC SURVEY PER SARASOTA COUNTY SURVEYING & MAPPING DEPARTMENT, DATED 7/27/04. BATHYMETRIC SURVEY PER HYATT SURVEY SERVICES DATED 7/18/16.
 3. ELEVATIONS ARE IN FEET AND ARE BASED ON NAVD83 DATUM. HORIZONTAL COORDINATES ARE IN FEET AND ARE BASED ON NAD83, FLORIDA WEST.
 4. ALL INVASIVE AND EXOTIC VEGETATION WITHIN THE AREA BETWEEN THE SANDWAVE FRINGE AND THE 60' WATER COURSE BUFFER AND/OR THE MANASOTA KEY ROAD RIGHT-OF-WAY SHALL BE REMOVED.
 5. EXISTING POST AND ROPE BARRIERS SHALL BE REMOVED AND STOCKPILED ON SITE FOR RE-USE AT THE SITE AND AT OTHER SARASOTA COUNTY PARK SITES. COUNTY MAINTENANCE STAFF WILL REMOVE FROM SITE ALL POST AND ROPE MATERIAL NOT RE-USED AT THIS SITE.
 6. EXISTING CABLE GATE BETWEEN EXISTING POST FOR MAINTENANCE ACCESS TO OPEN AREAS SHALL BE RE-USED FOR PROPOSED MAINTENANCE ACCESS AS SHOWN ON SITE PLAN.
 7. BILT FENCING SHALL BE FOOT TYPE III CONFIGURATION AND SHALL MEET THE REQUIREMENTS OF THE FLORIDA FISH AND WILDLIFE CONSERVATION COMMISSION FOR TEMPORARY GOPHER TORTOISE EXCLUSION FROM THE CONSTRUCTION AREA.

PROJECT NO.	17-199010RP
DATE	09-18-2017
DRAWN BY	AN
CHECKED BY	AN
DATE	09-18-2017
SCALE	AS SHOWN

EX. CONDITIONS, DEMOLITION AND EROSION CONTROL PLAN
MANASOTA BEACH PARK
SARASOTA COUNTY PARKS AND RECREATION

Erickson Consulting Engineers, Inc.
 7801 Dalling Court
 Sarasota, Florida 34248
 941-375-6466

ECOE

DRAWING NUMBER
4
 SHEET 4 OF 17

NO.	DATE	BY	CHKD.	DESCRIPTION
1	04/18/2017	MS	MS	ISSUED FOR PERMIT
2	04/18/2017	MS	MS	ISSUED FOR PERMIT
3	04/18/2017	MS	MS	ISSUED FOR PERMIT
4	04/18/2017	MS	MS	ISSUED FOR PERMIT
5	04/18/2017	MS	MS	ISSUED FOR PERMIT
6	04/18/2017	MS	MS	ISSUED FOR PERMIT
7	04/18/2017	MS	MS	ISSUED FOR PERMIT
8	04/18/2017	MS	MS	ISSUED FOR PERMIT
9	04/18/2017	MS	MS	ISSUED FOR PERMIT
10	04/18/2017	MS	MS	ISSUED FOR PERMIT
11	04/18/2017	MS	MS	ISSUED FOR PERMIT
12	04/18/2017	MS	MS	ISSUED FOR PERMIT
13	04/18/2017	MS	MS	ISSUED FOR PERMIT
14	04/18/2017	MS	MS	ISSUED FOR PERMIT
15	04/18/2017	MS	MS	ISSUED FOR PERMIT

**PAVING, GRADING AND DRAINAGE PLAN
MANASOTA BEACH PARK
SARASOTA COUNTY PARKS AND RECREATION**

Erickson Consulting Engineers, Inc.
7261 Deering Court
Lutz, Florida 34138
813-375-1986

ECE

DRAWING NUMBER
6
SHEET # OF 17



STRUCTURE TABLE	
ST-01	FDOT INDEX #222 TYPE "C" INLET WITH TRAFFIC BEARING CAST IRON GRATE GRATE ELEV. = 4.00' BOTTOM ELEV. = 1.50' W INV. ELEV. = 1.25'
ST-02	FDOT INDEX #272 MITERED END SECTION INV. ELEV. = 1.50'
ST-03	FDOT INDEX #222 TYPE "C" INLET (MODIFIED) W/ GALVANIZED STEEL GRATE GRATE ELEV. = 4.00' BOTTOM ELEV. = 1.50' WEIR INV. ELEV. = 2.50' W INV. ELEV. = 1.25' (SEE DETAIL SHEET 13)
ST-04	FDOT INDEX #272 MITERED END SECTION INV. ELEV. = 1.50'
ST-05	FDOT INDEX #222 TYPE "C" INLET WITH TRAFFIC BEARING CAST IRON GRATE GRATE ELEV. = 4.50' BOTTOM ELEV. = 1.50' E INV. ELEV. = 1.25' W INV. ELEV. = 1.00'
ST-06	FDOT INDEX #272 MITERED END SECTION INV. ELEV. = 3.50'
ST-07	FDOT INDEX #222 TYPE "C" INLET (MODIFIED) W/ GALVANIZED STEEL GRATE GRATE ELEV. = 4.25' BOTTOM ELEV. = 1.10' WEIR INV. ELEV. = 2.75' W INV. ELEV. = 1.50' (SEE DETAIL SHEET 13)
ST-08	FDOT INDEX #272 MITERED END SECTION INV. ELEV. = 1.25'
ST-09	FDOT INDEX #216 TYPE "C" CURB INLET GRATE ELEV. = 4.50' BOTTOM ELEV. = 2.00' E INV. ELEV. = 2.25'
ST-10	FDOT INDEX #272 MITERED END SECTION INV. ELEV. = 1.75'
ST-11	FDOT INDEX #222 TYPE "C" INLET WITH TRAFFIC BEARING CAST IRON GRATE GRATE ELEV. = 4.00' BOTTOM ELEV. = 2.30' W INV. ELEV. = 2.45'
ST-12	FDOT INDEX #222 TYPE "C" INLET WITH TRAFFIC BEARING CAST IRON GRATE GRATE ELEV. = 4.50' BOTTOM ELEV. = 1.00' E INV. ELEV. = 1.75' W INV. ELEV. = 1.50'

- NOTES:**
1. AERIAL IMAGE 2016 (SARASOTA COUNTY).
 2. TOPOGRAPHIC SURVEY PER SARASOTA COUNTY SURVEYING & MAPPING DEPARTMENT, DATED 7/27/04, BATHYMETRIC SURVEY PER HYATT SURVEY SERVICES DATED 7/16/16.
 3. ELEVATIONS ARE IN FEET BASED ON NAVD83 DATUM. HORIZONTAL COORDINATES ARE IN FEET AND ARE BASED ON NAD83, FLORIDA WEST.
 4. ALL STORM GRATES SHALL BE CHAINED TO THE INLET STRUCTURE PER FDOT INDEX #201.
 5. ALL DRAINAGE CULVERTS SHALL BE CLASS IV, STEEL REINFORCED, CONCRETE PIPE.



Witness
Karin M. Graham
Professional Engineer #11827

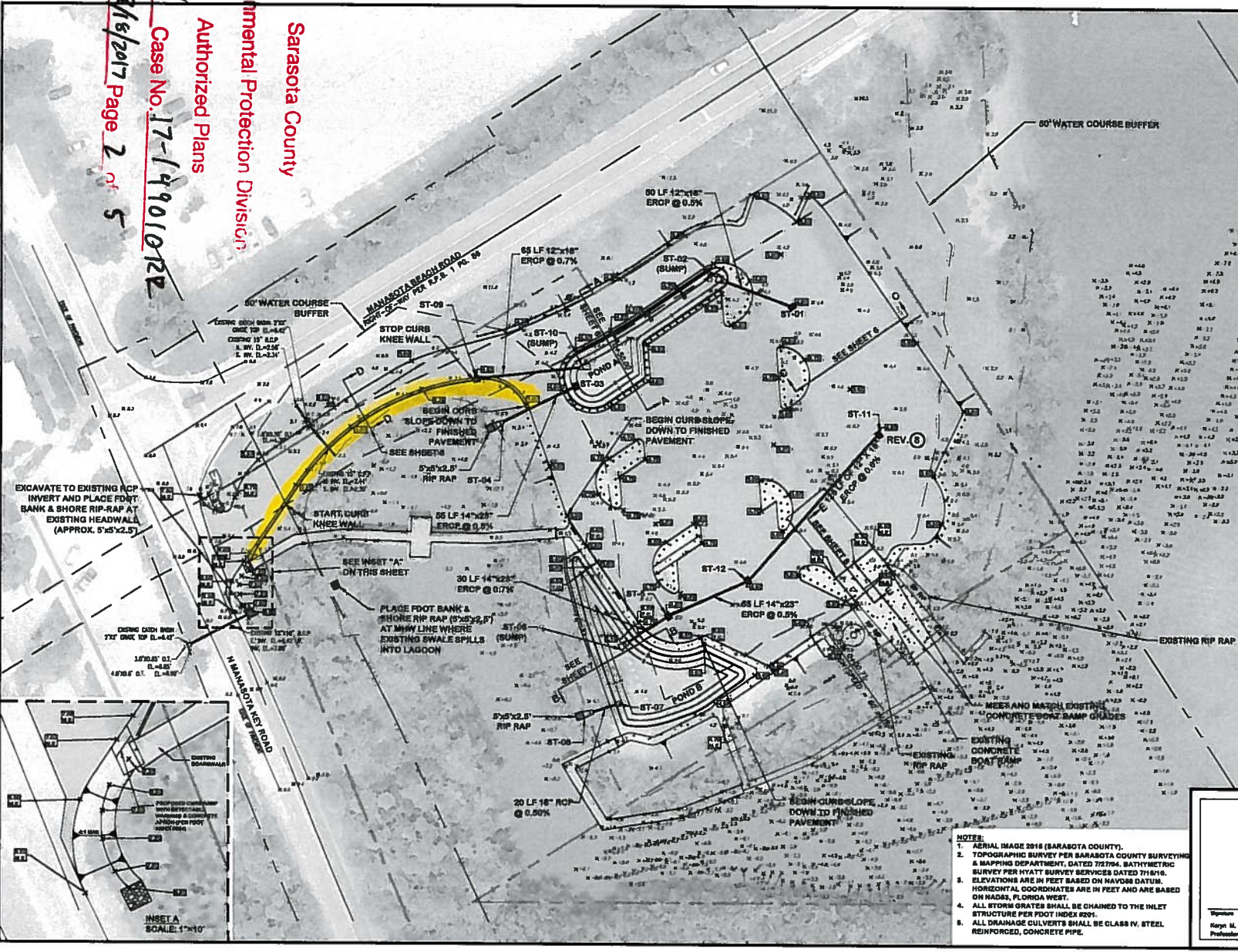

Sarasota County
Environmental Protection Division
Authorized Plans

3y.
Case No. 17-149010RZ
Date: 4/18/2017 Page 2 of 5

Manasota Beach Park Mangrove Alteration



Z:\CADD\Graphics\US Projects\08-144-4_Manasota County Parks and Recreation\08-144-4_Manasota Beach Park_Construction\2017.03.22_Add Bid AL_Boat Washdown\Manasota Beach Park_Construction_Add Bid AL_2017.06.16.dwg Jul 18, 2017 - 1:37pm

Sarasota County
Environmental Protection Division
Authorized Plans

By: AV Case No. 17-149010 R2

Date: 9/18/2017 Page 4 of 5

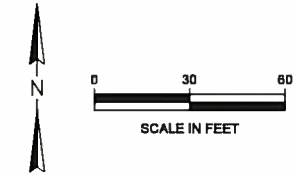

LOCATION OF MANGROVES TO BE REMOVED

EXCAVATE TO EXISTING RCP INVERT AND PLACE FDOT BANK & SHORE RIP-RAP AT EXISTING HEADWALL (APPROX. 5'x5'x2.5')

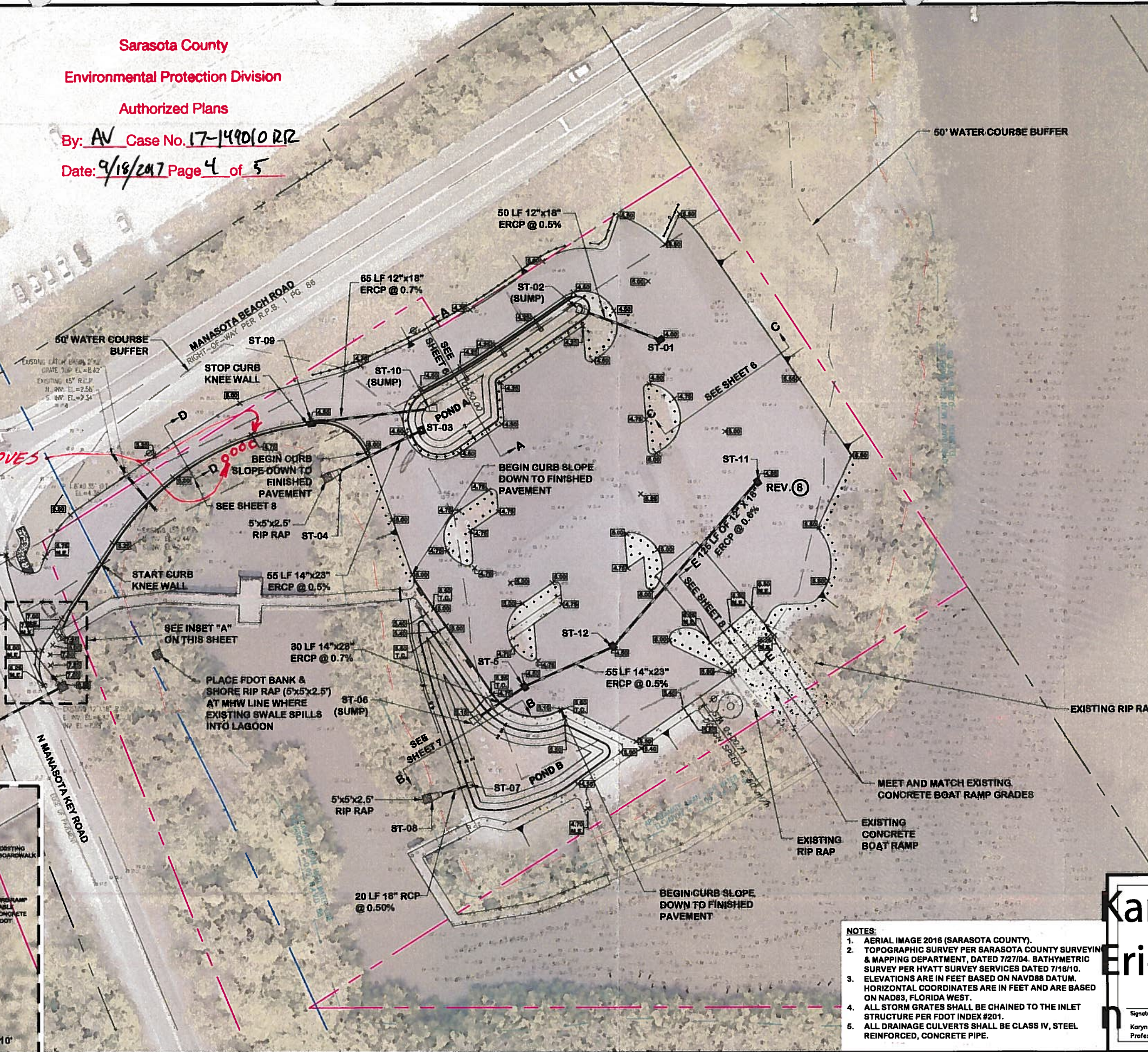
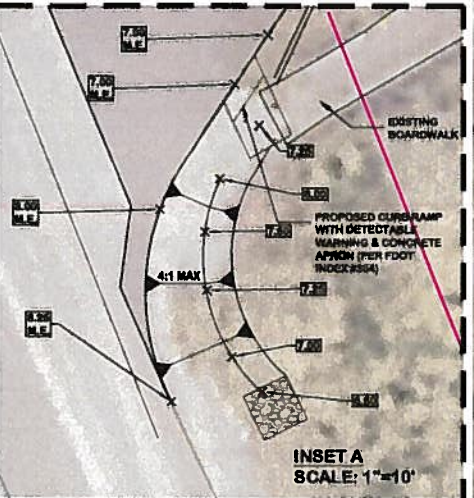

STRUCTURE TABLE	
ST-01	FDOT INDEX #232 TYPE "C" INLET WITH TRAFFIC BEARING CAST IRON GRATE GRATE ELEV. = 4.00' BOTTOM ELEV. = 1.00' N INV. ELEV. = 1.25'
ST-02	FDOT INDEX #272 MITERED END SECTION INV. ELEV. = 1.00'
ST-03	FDOT INDEX #232 TYPE "C" INLET (MODIFIED) W/ GALVANIZED STEEL GRATE GRATE ELEV. = 4.00' BOTTOM ELEV. = 1.00' WEIR INV. ELEV. = 3.50' W INV. ELEV. = 1.25' (SEE DETAIL SHEET 13)
ST-04	FDOT INDEX #272 MITERED END SECTION INV. ELEV. = 1.00'
ST-05	FDOT INDEX #232 TYPE "C" INLET WITH TRAFFIC BEARING CAST IRON GRATE GRATE ELEV. = 4.50' BOTTOM ELEV. = 0.75' E INV. ELEV. = 1.25' W INV. ELEV. = 1.00'
ST-06	FDOT INDEX #272 MITERED END SECTION INV. ELEV. = 0.80'
ST-07	FDOT INDEX #232 TYPE "C" INLET (MODIFIED) W/ GALVANIZED STEEL GRATE GRATE ELEV. = 4.25' BOTTOM ELEV. = 1.10' WEIR INV. ELEV. = 3.75' W INV. ELEV. = 1.35' (SEE DETAIL SHEET 13)
ST-08	FDOT INDEX #273 MITERED END SECTION INV. ELEV. = 1.25'
ST-09	FDOT INDEX #210 TYPE "2" CURB INLET GRATE ELEV. = 4.55' BOTTOM ELEV. = 2.00' E INV. ELEV. = 2.25'
ST-10	FDOT INDEX #272 MITERED END SECTION INV. ELEV. = 1.75'
ST-11	FDOT INDEX #232 TYPE "C" INLET WITH TRAFFIC BEARING CAST IRON GRATE GRATE ELEV. = 4.85' BOTTOM ELEV. = 2.35' W INV. ELEV. = 2.45' REV. 8
ST-12	FDOT INDEX #232 TYPE "C" INLET WITH TRAFFIC BEARING CAST IRON GRATE GRATE ELEV. = 4.50' BOTTOM ELEV. = 1.00' E INV. ELEV. = 1.75' W INV. ELEV. = 1.50' REV. 8

- NOTES:
1. AERIAL IMAGE 2016 (SARASOTA COUNTY).
 2. TOPOGRAPHIC SURVEY PER SARASOTA COUNTY SURVEYING & MAPPING DEPARTMENT, DATED 7/27/04. BATHYMETRIC SURVEY PER HYATT SURVEY SERVICES DATED 7/18/10. ELEVATIONS ARE IN FEET BASED ON NAVD88 DATUM. HORIZONTAL COORDINATES ARE IN FEET AND ARE BASED ON NAD83, FLORIDA WEST.
 3. ALL STORM GRATES SHALL BE CHAINED TO THE INLET STRUCTURE PER FDOT INDEX #201.
 4. ALL DRAINAGE CULVERTS SHALL BE CLASS IV, STEEL REINFORCED, CONCRETE PIPE.

Digitally signed by Karyn M. Erickson
 Karyn M. Erickson
 Karyn M. Erickson, c=US, o=IdenTrust ACES
 Business Representative,
 IDEN TRUST ACES CONSULTING
 ENGINEERS INC, cn=Karyn M.
 Erickson,
 o=IdenTrust ACES CONSULTING
 ENGINEERS INC, ou=IdenTrust ACES
 CONSULTING ENGINEERS INC,
 c=US, o=IdenTrust ACES
 CONSULTING ENGINEERS INC,
 ou=IdenTrust ACES CONSULTING
 ENGINEERS INC, cn=Karyn M.
 Erickson, email=k.m.erickson@identrust.com,
 serial=2342.19200300.100.1.1,
 dnQualifier=, c=US, o=IdenTrust
 ACES CONSULTING ENGINEERS INC,
 ou=IdenTrust ACES CONSULTING
 ENGINEERS INC, cn=Karyn M.
 Erickson,
 01096A00000136091D99E8
 000B577
 Date: 2017.07.18 15:01:58
 04'00"

PAVING, GRADING AND DRAINAGE PLAN
 MANASOTA BEACH PARK
 SARASOTA COUNTY PARKS AND RECREATION

Erickson Consulting Engineers, Inc.
 7201 Beaney Court
 Sarasota, Florida 34240
 Phone: 941-373-6460

DRAWING NUMBER
 6
 SHEET 6 OF 17

Mitigation Area Manasota Beach Park



Environmental Protection Division

Sarasota County
scgov.net | 941.861.5000

0 0.015 0.03 Miles

Authorized Plans

By: AV Case No. 17-14901022

Date: 9/18/2017 Page 5 of 5

This map is produced from Sarasota County GIS, and is representative information only. The County does not warrant, guarantee, or assume any responsibility for geographic information completeness and/or accuracy. This map should not be used as guide for navigation. Copyright © SCGIS 2017