



ADDRESSING MEMORANDUM

June 21, 2016

RE: PID 0855140009; LOT 587, LESS S 5 FT FOR R/W IN OR 1281/1823, ENGLEWOOD GARDENS UNIT 6;
32-40S-20E

Recently, our office received a request for an address for a new single family structure on this parcel. Please see attached site plans. Below are our findings and standards for addressing.

CORRECT ADDRESSES:

744 Morningside Drive

Please adhere to the following when placing address numbers on the structure:

- Address numbers shall be of a legible type and style, in Arabic numerals; script is prohibited.
- Every owner shall display on the building front where the entrance is located, in a color contrasting with that of the building exterior.
- All address numbers shall be constructed of a reflective material, be at least a minimum of 48 inches above ground level, and unobstructed from view during daylight or at night hours.
- Addresses numbers shall be a minimum height of six inches for commercial and four inches in height for residential.

This address assignment does not constitute an approval of development or land use permits. The County is in the process of updating its address assignment regulations. In the future, changes to the assigned addresses may be necessary to comply with the adopted addressing ordinance. If you have any questions, please feel free to contact me.

Thank you,

Tara Dickerson

Address Coordinator/Public Safety Communications

6050 Porter Way

Sarasota, FL 34232

Office 941/861-5510 Fax 941/861-5577

cc. Sarasota County Fire Department
Sarasota County GIS Department
Sarasota County Utilities (lift stations)
Sarasota County Transportation (Street Signs)
Sarasota County Capital Projects (Traffic)
US Postal Service
Verizon Engineering
FPL

Sarasota County Supervisor of Elections
House of Maps
Utility Billing
MSAG Coordinator
Property Appraiser
Sarasota County Zoning Division
Sarasota County Solid Waste
SSO

NO WELLS OR SEPTIC SYSTEMS EXIST WITHIN 100' OF SUBJECT PROPERTY UNLESS SHOWN

BOUNDARY AND TOPOGRAPHIC SURVEY BY:
VAN BUSKIRK/FISH & ASSOCIATES, INC.
JOB NO. 16-1134

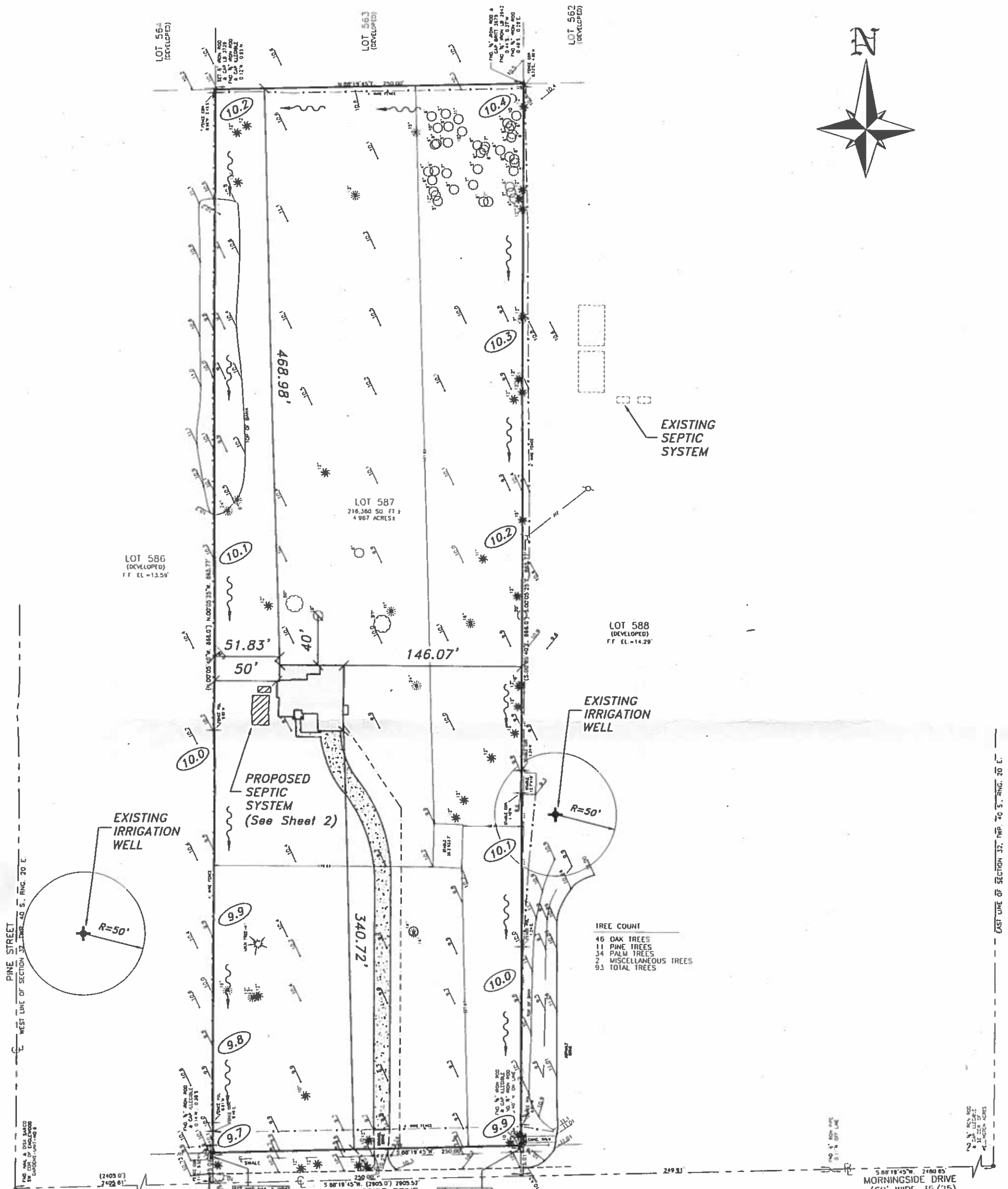
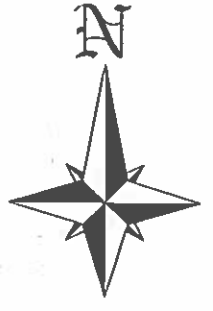

OVERALL SITE PLAN FOR:
HAMSHER HOMES, INC. / DeSmyter Residence

JUN 09 2016
LARRY A. LACKEY, JR.
Professional Engineer
State of Florida
Registration No. 59904
THIS SHEET IS NOT VALID WITHOUT THE SIGNATURE AND ORIGINAL RAISED SEAL OF A FLORIDA LICENSED ENGINEER.

Drawn by	CAS
Approved by	LAL
Scale:	1" = 80'
LTE Job No.:	16-112-004
Date Issued:	4/27/2016
Sheet:	1 of 3

No.:	Revisions:	Date:	By:

L & T Engineering Group, Inc.
CA # 26013
14868 S. Tamiami Trail, Unit A-203 | North Port, Florida 34287-2701
PH (941) 426-6336 | FX (941) 426-6465 | ltengineering@verizon.net
SITE DEVELOPMENT ENGINEERING - LANDSCAPE ARCHITECTURE - LAND PLANNING
STRUCTURAL ENGINEERING - RESIDENTIAL & COMMERCIAL BUILDING DESIGN
WATER RESOURCES & STORMWATER - WATER & WASTEWATER - CONSTRUCTION ADMINISTRATION