

Display Pages as follows:

- 1 2 3 4 5 6
- 7 8 9 10 11 12
- 13 14 15 16 17 18
- 19 20 21 22 23 24
- 25 26 27 28 29 30
- 31 32 33 34 35 36
- 37 38 39 40 41 42
- 43 44 45 46 47 48

- 1- Menu/Agency/Group/User
- 2- Agency Related Reference Data Setting
- 3- Agency Organization
- 4- APO, Genealogy (Reference Tables)
- 5- People (Reference Tables)
- 6- People (Reference Tables)
- 7- Condition (Application, Parcel, Address, Licensed Prof.)
- 8- EMSE, IVR, Set Processing
- 9- Application Transaction Tables
- 10- APO & People (Transaction Tables)
- 11- Structure
- 12- Installer use, Modeling
- 13- Calendar, On-line Help
- 14- Fee & Cashier v2.52
- 15- Fee & Cashier v4.0
- 16- SFWMD agency special financial interface
- 17- Workflow v2.52 & v4.0
- 18- Workflow v5.1 and credit card transaction info
- 19- Inspection
- 20- Batch Job, Business License

- 21- Code Enforcement, Document
- 22- Oracle Report, AdHoc Report, Data Import/Export
- 23- Accela GIS & Report Manager
- 24- V360
- 25- V360
- 26- V360
- 27- V360, SSO (Single Sign-On)
- 28- AMS1.0(Asset Management System)
- 29- AMS1.0 & V360
- 30- AMS1.0 (Asset Management System) Part
- 31- AMS1.0(Asset Management System)
- 32- AMS1.0(Asset Management System)
- 33- Fee & Cashier v4.0
- 34- ASI Expression
- 35- Condition (Application, Parcel, Address, Licensed Prof.) V2
- 36- ASI Drill Down and Address Type
- 37- AMS1.0 (Condition ASSESSMENT)
- 38- ACA Admin
- 39- Time Accounting
- 40- Multiple Agencies Service
- 41- Audit
- 42- Education
- 43- Retired Tables
- 44- Miscellaneous unused tables
- 45- Guidsheet, Announcement
- 46- Document
- 47- Contact
- 48- Others

Note:  
◆ Support I18N

Menu/Agency/Group/User  
Page 1

MENU_SEQ_NBR	NUMBER	<pk>	not null
DISP_TEXT	VARCHAR2(45)		not null
URL	VARCHAR2(250)		not null
REC_SECURITY	VARCHAR2(1)		null
REC_LOCK	VARCHAR2(1)		null
MENU_ORDER	NUMBER		not null
REC_DATE	DATE		not null
REC_STATUS	VARCHAR2(1)		null
REC_FUL_NAM	VARCHAR2(70)		not null

MENUTEM_CODE	VARCHAR2(4)	<pk>	not null
MENU_SEQ_NBR	NUMBER	<fk>	not null
ITEM_ORDER	NUMBER		not null
DISP_TEXT	VARCHAR2(45)		not null
URL	VARCHAR2(250)		not null
STATUS	VARCHAR2(16)		not null
REC_SECURITY	VARCHAR2(1)		null
REC_LOCK	VARCHAR2(1)		null
FUNCTION_NAME	VARCHAR2(45)		null
FUNCTION_VERSION	VARCHAR2(10)		null
FUNCTION_DESC	VARCHAR2(255)		null
FUNCTION_GROUP_NBR	NUMBER		not null
FUNCTION	VARCHAR2(45)		null
DISPLAY_FLAG	VARCHAR2(1)		null
FUNCTION_GROUP	VARCHAR2(45)		null
FUNCTION_TYPE	VARCHAR2(45)		null
FUNCTION_SUBTYPE	VARCHAR2(45)		null
FUNCTION_CATEGORY	VARCHAR2(45)		null
DESCRIPTION	VARCHAR2(255)		null
REC_DATE	DATE		not null
REC_STATUS	VARCHAR2(1)		null
REC_FUL_NAM	VARCHAR2(70)		not null

SERV_PROV_CODE	VARCHAR2(15)	<pk,fk>	not null
RES_ID	NUMBER(10)	<pk,fk>	not null
TEMPLATE_NAME	VARCHAR2(100)		null
SMS_TO	VARCHAR2(400)		null
CONTENT	VARCHAR2(4000)		null
SMS_FROM	VARCHAR2(128)		null
REC_DATE	DATE		not null
REC_FUL_NAM	VARCHAR2(70)		not null
REC_STATUS	VARCHAR2(1)		null

SERV_PROV_CODE	VARCHAR2(15)	<pk,fk1>	not null
MODULE_NAME	VARCHAR2(15)	<pk>	not null
MENUTEM_CODE	VARCHAR2(4)	<pk,fk2>	not null
STATUS	VARCHAR2(16)		not null
READ_STAT	CHAR		not null
ADD_STAT	CHAR		not null
DEL_STAT	CHAR		not null
EDIT_STAT	CHAR		null
REC_SECURITY	VARCHAR2(1)		null
REC_LOCK	VARCHAR2(1)		null
DISP_STAT	VARCHAR2(1)		not null
REC_DATE	DATE		not null
REC_STATUS	VARCHAR2(1)		not null
REC_FUL_NAM	VARCHAR2(70)		not null

GROUP_SEQ_NBR	NUMBER	<pk>	not null
SERV_PROV_CODE	VARCHAR2(15)	<pk,fk>	not null
DISP_TEXT	VARCHAR2(65)		not null
DESC_TEXT	VARCHAR2(250)		null
STATUS	VARCHAR2(16)		not null
REC_SECURITY	VARCHAR2(1)		null
REC_LOCK	VARCHAR2(1)		null
MODULE_NAME	VARCHAR2(15)		null
REC_DATE	DATE		not null
REC_STATUS	VARCHAR2(1)		null
REC_FUL_NAM	VARCHAR2(70)		not null

SERV_PROV_CODE	VARCHAR2(15)	<pk,fk2>	not null
GROUP_SEQ_NBR	NUMBER	<pk,fk2>	not null
MENUTEM_CODE	VARCHAR2(4)	<pk,fk1>	not null
STATUS	VARCHAR2(16)		not null
READ_STAT	CHAR		not null
ADD_STAT	CHAR		not null
DEL_STAT	CHAR		not null
EDIT_STAT	CHAR		null
REC_SECURITY	VARCHAR2(1)		null
REC_LOCK	VARCHAR2(1)		null
REC_DATE	DATE		not null
REC_STATUS	VARCHAR2(1)		null
REC_FUL_NAM	VARCHAR2(70)		not null

SERV_PROV_CODE	VARCHAR2(15)	<pk>	not null
RES_ID	NUMBER(10)	<pk>	not null
TEMPLATE_NAME	VARCHAR2(100)	<pk>	not null
IS_RESERVED	VARCHAR2(1)		null
DESCRIPTION	VARCHAR2(1024)		null
DELAY_TIME	NUMBER(10)		null
DELAY_UNIT	VARCHAR2(15)		null
REC_DATE	DATE		not null
REC_FUL_NAM	VARCHAR2(70)		not null
REC_STATUS	VARCHAR2(1)		null

PROFILE_SEQ_NBR	NUMBER	<pk>	not null
PROFILE_GROUP_ID	VARCHAR2(10)	<fk>	not null
PROFILE_NAME	VARCHAR2(70)		not null
PROFILE_DEFAULT	VARCHAR2(250)		null
PROFILE_TYPE	VARCHAR2(30)		not null
SORTORDER	NUMBER(5)		null
REQUIRED	VARCHAR2(1)		null
READONLY	VARCHAR2(1)		null
VISIBLE	VARCHAR2(1)		null
PROFILE_DESCRIPTION	VARCHAR2(250)		null
REC_LOCK	VARCHAR2(1)		null
REC_SECURITY	VARCHAR2(1)		null
REC_DATE	DATE		not null
REC_FUL_NAM	VARCHAR2(70)		not null
REC_STATUS	VARCHAR2(1)		null

SERV_PROV_CODE	VARCHAR2(15)	<pk,fk1>	not null
USER_NAME	VARCHAR2(50)	<pk,fk1>	not null
PROFILE_SEQ_NBR	NUMBER	<pk,fk2>	not null
PROFILE_VALUE	VARCHAR2(250)		null
REC_LOCK	VARCHAR2(1)		null
REC_SECURITY	VARCHAR2(1)		null
REC_DATE	DATE		not null
REC_FUL_NAM	VARCHAR2(70)		not null
REC_STATUS	VARCHAR2(1)		null

SERV_PROV_CODE	VARCHAR2(15)	<pk,fk>	not null
RES_ID	NUMBER(22)	<pk>	not null
R_MERCHANT_ACCOUNT_SEQ	NUMBER(22)	<fk>	not null
PAYMENT_METHOD	VARCHAR2(30)		not null
CARD_TYPE	VARCHAR2(30)		null
PRODUCT	VARCHAR2(10)		not null
FORMULA	VARCHAR2(4000)		not null
REC_DATE	DATE		not null
REC_FUL_NAM	VARCHAR2(70)		not null
REC_STATUS	VARCHAR2(1)		null

SERV_PROV_CODE	VARCHAR2(15)	<pk>	not null
RES_ID	NUMBER(22)	<pk>	not null
ACCOUNT_NAME	VARCHAR2(50)		not null
PRINCIPAL_ACCOUNT_NUMBER	VARCHAR2(120)		null
PRINCIPAL_ACCOUNT_SETTLENUMB	VARCHAR2(120)		null
PRINCIPAL_ACCOUNT_PASSWORD	VARCHAR2(120)		null
CONV_ACCOUNT_NUMBER	VARCHAR2(120)		null
CONV_ACCOUNT_SETTLENUMBER	VARCHAR2(120)		null
CONV_ACCOUNT_PASSWORD	VARCHAR2(120)		null
DESCRIPTION	VARCHAR2(250)		null
REC_DATE	DATE		not null
REC_FUL_NAM	VARCHAR2(70)		not null
REC_STATUS	VARCHAR2(1)		null

SERV_PROV_CODE	VARCHAR2(15)	<pk,fk>	not null
RES_ID	NUMBER(22)	<pk>	not null
R_MERCHANT_ACCOUNT_SEQ	NUMBER(22)	<fk>	not null
R1_PER_GROUP	VARCHAR2(30)		null
R1_PER_TYPE	VARCHAR2(30)		null
R1_PER_SUB_TYPE	VARCHAR2(30)		null
R1_PER_CATEGORY	VARCHAR2(30)		null
REC_DATE	DATE		not null
REC_FUL_NAM	VARCHAR2(70)		not null
REC_STATUS	VARCHAR2(1)		null

SERV_PROV_CODE	VARCHAR2(15)	<pk,fk1,fk2>	not null
USER_NAME	VARCHAR2(50)	<pk,fk2>	not null
GROUP_SEQ_NBR	NUMBER	<pk,fk1>	not null
MODULE_NAME	VARCHAR2(15)		not null
REC_DATE	DATE		not null
REC_FUL_NAM	VARCHAR2(70)		not null
REC_STATUS	VARCHAR2(1)		null

SERV_PROV_CODE	VARCHAR2(15)	<pk,fk>	not null
RES_ID	NUMBER(10)	<pk,fk>	not null
TEMPLATE_NAME	VARCHAR2(100)		not null
EMAIL_FROM	VARCHAR2(128)		null
TITLE	VARCHAR2(1000)		null
EMAIL_TO	VARCHAR2(2000)		null
EMAIL_CC	VARCHAR2(2000)		null
EMAIL_BCC	VARCHAR2(2000)		null
CONTENT	VARCHAR2(4000)		null
EDMS_OBJECT	VARCHAR2(50)		null
EDMS_LOCATION	VARCHAR2(50)		null
DOC_GROUP	VARCHAR2(40)		null
DISPLAY_IN_ACA	VARCHAR2(1)		null
PRIORITY	VARCHAR2(15)		null
DOC_CATEGORY	VARCHAR2(250)		null
DISPLAY_AS_ALERT	VARCHAR2(1)		null
REC_DATE	DATE		not null
REC_FUL_NAM	VARCHAR2(70)		not null
REC_STATUS	VARCHAR2(1)		null

SERV_PROV_CODE	VARCHAR2(15)	<pk,fk>	not null
RES_ID	NUMBER(10)	<pk,fk>	not null
TEMPLATE_NAME	VARCHAR2(100)		not null
IS_RESERVED	VARCHAR2(1)		null
DESCRIPTION	VARCHAR2(1024)		null
DELAY_TIME	NUMBER(10)		null
DELAY_UNIT	VARCHAR2(15)		null
REC_DATE	DATE		not null
REC_FUL_NAM	VARCHAR2(70)		not null
REC_STATUS	VARCHAR2(1)		null

PROFILE_GROUP_ID	VARCHAR2(10)	<pk>	not null
PROFILE_PARENT_ID	VARCHAR2(10)		null
PROFILE_GROUP	VARCHAR2(30)		not null
PROFILE_TYPE	VARCHAR2(30)		null
PROFILE_SUBTYPE	VARCHAR2(30)		null
PROFILE_CATEGORY	VARCHAR2(30)		null
REC_LOCK	VARCHAR2(1)		null
REC_SECURITY	VARCHAR2(1)		null
REC_DATE	DATE		not null
REC_FUL_NAM	VARCHAR2(70)		not null
REC_STATUS	VARCHAR2(1)		null

OPTION_SEQ_NBR	NUMBER	<pk>	not null
PROFILE_SEQ_NBR	NUMBER	<fk>	not null
PROFILE_OPTION	VARCHAR2(70)		null
SORTORDER	NUMBER(5)		null
REC_LOCK	VARCHAR2(1)		null
REC_SECURITY	VARCHAR2(1)		null
REC_DATE	DATE		not null
REC_FUL_NAM	VARCHAR2(70)		not null
REC_STATUS	VARCHAR2(1)		null

SERV_PROV_CODE	VARCHAR2(15)	<pk,fk2>	not null
USER_NAME	VARCHAR2(50)	<pk>	not null
PASSWORD	VARCHAR2(250)		not null
DISP_NAME	VARCHAR2(65)		null
STATUS	VARCHAR2(16)		not null
REC_SECURITY	VARCHAR2(1)		null
REC_LOCK	VARCHAR2(1)		null
FNAME	VARCHAR2(70)		null
MNAME	VARCHAR2(70)		null
LNAME	VARCHAR2(70)		null
GA_USER_ID	VARCHAR2(50)		not null
USER_SEQ_NBR	NUMBER(9)		null
PIN_NBR	NUMBER(9)		null
CONTRACT_ID	NUMBER(8)	<fk1>	null
LDAP_ALIAS	VARCHAR2(80)		null
DAILY_INSP_UNITS	NUMBER(6,2)		null
INTEGRATED_FLAG	VARCHAR2(1)		null
DISTINGUISH_NAME	VARCHAR2(1500)		null
EMPLOYEE_ID	VARCHAR2(50)		null
CASHER_ID	VARCHAR2(10)		null
INSPECTOR_STATUS	VARCHAR2(1)		null
ACCOUNT_DISABLE_PERIOD	NUMBER(4)		null
LAST_LOGIN_TIME	DATE		null
PASSWORD_EXPIRE_TIMEFRAME	NUMBER(4)		null
CHANGE_PASSWORD_NEXT_LOGIN	VARCHAR2(1)		null
LAST_CHANGE_PASSWORD	DATE		null
ALLOW_USER_CHANGE_PASSWORD	VARCHAR2(1)		null
SECTION_508_FLAG	VARCHAR2(2)		null
LOCKED	VARCHAR2(2)		null
LOCKEDTIME	DATE		null
LOGINFAILCOUNT	NUMBER(5)		null
START_LOCATION	VARCHAR2(200)		null
END_LOCATION	VARCHAR2(200)		null
DEFAULT_ROUTE_TYPE	VARCHAR2(20)		null
SUPERVISOR_FLAG	VARCHAR2(1)		null
REC_DATE	DATE		not null
REC_STATUS	VARCHAR2(1)		null
REC_FUL_NAM	VARCHAR2(70)		not null

AA_VERSION_NBR	NUMBER	<pk>	not null
AA_VERSION	VARCHAR2(30)	<pk>	not null
IDEFAULT	VARCHAR2(1)	<pk>	not null
RELEASE_INFO	VARCHAR2(250)		null
PROD_DATE	DATE		null
REC_SECURITY	VARCHAR2(1)		null
REC_LOCK	VARCHAR2(1)		null
REC_DATE	DATE		not null
REC_FUL_NAM	VARCHAR2(70)		not null
REC_STATUS	VARCHAR2(1)		null

MENUTEM_CODE	VARCHAR2(4)	<pk,fk2>	not null
FUNCTION_OPTION	VARCHAR2(20)	<pk>	not null
MODULE_NAME	VARCHAR2(15)	<pk>	not null
AA_VERSION_NBR	NUMBER	<pk,fk1>	not null
DESCRIPTION	VARCHAR2(255)		null
REC_SECURITY	VARCHAR2(1)		null
REC_LOCK	VARCHAR2(1)		null
REC_DATE	DATE		not null
REC_FUL_NAM	VARCHAR2(70)		not null
REC_STATUS	VARCHAR2(1)		null

Agency Related Reference Data Setting

SMARTCHOICE			
SERV_PROV_CODE	VARCHAR2(15)	<pk>	not null
GROUP_CODE	VARCHAR2(40)	<pk>	not null
BLOCK_NAME	VARCHAR2(40)	<pk>	not null
DISPLAY_FLG	VARCHAR2(1)		null
VALIDATE_FLG	VARCHAR2(1)		null
REQUIRED_FLG	VARCHAR2(1)		null
DISPLAY_ORDER	NUMBER(3)		null
DEFAULT_VALUE	VARCHAR2(255)		null
DISPLAY_BTN_FLG	VARCHAR2(2)		null
SMARTCHOICE	VARCHAR2(2)		null
REC_DATE	DATE		not null
REC_FUL_NAM	VARCHAR2(70)		not null
REC_STATUS	VARCHAR2(1)		null

STCOMMNT			
SERV_PROV_CODE	VARCHAR2(15)	<pk>	not null
G6_COM_TYP	VARCHAR2(30)	<pk>	not null
G6_DOC_ID	VARCHAR2(30)	<pk>	not null
G6_COMMENT	CLOB		null
G6_NAME	VARCHAR2(100)		null
RES_ID	NUMBER(10)		null
REC_DATE	DATE		not null
REC_FUL_NAM	VARCHAR2(70)		not null
REC_STATUS	VARCHAR2(1)		null

R1SERVER_CONSTANT			
SERV_PROV_CODE	VARCHAR2(15)	<pk>	not null
CONSTANT_NAME	VARCHAR2(40)	<pk>	not null
CONSTANT_VALUE	VARCHAR2(1024)		not null
DESCRIPTION	VARCHAR2(255)		null
VISIBLE	VARCHAR2(1)		null
REC_DATE	DATE		not null
REC_FUL_NAM	VARCHAR2(70)		not null
REC_STATUS	VARCHAR2(1)		null

AA_SYS_SEQ			
SEQUENCE_NAME	VARCHAR2(40)	<pk>	not null
SEQUENCE_DESC	VARCHAR2(200)		null
LAST_NUMBER	NUMBER(20)		not null
INCREMENT_BY	NUMBER(5)		not null
CACHE_SIZE	NUMBER(5)		not null
REC_DATE	DATE		not null
REC_STATUS	VARCHAR2(1)		null
REC_FUL_NAM	VARCHAR2(70)		not null

RBZBDOMAIN			
SERV_PROV_CODE	VARCHAR2(15)	<pk>	not null
BIZDOMAIN	VARCHAR2(500)	<pk>	not null
DESCRIPTION	VARCHAR2(255)		null
VALUE_SIZE	NUMBER		null
DEFAULT_VALUE	VARCHAR2(100)		null
STD_CHOICE_TYPE	VARCHAR2(20)		null
REC_DATE	DATE		not null
REC_FUL_NAM	VARCHAR2(70)		not null
REC_STATUS	VARCHAR2(1)		null

RBZBDOMAIN_VALUE			
BDV_SEQ_NBR	NUMBER(9)	<pk>	not null
BDV_PARENT_NBR	NUMBER(9)		null
SERV_PROV_CODE	VARCHAR2(15)	<pk>	not null
BIZDOMAIN	VARCHAR2(500)	<fk>	not null
BIZDOMAIN_VALUE	VARCHAR2(380)		not null
SORT_ORDER	NUMBER(8)		null
VALUE_DESC	VARCHAR2(4000)		null
RES_ID	NUMBER(10)		null
REC_DATE	DATE		not null
REC_FUL_NAM	VARCHAR2(70)		not null
REC_STATUS	VARCHAR2(1)		null

XBIZDOMAIN_VALUE_MAP			
SERV_PROV_CODE	VARCHAR2(15)	<pk>	not null
MAP_TYPE	VARCHAR2(30)	<pk>	not null
PARENT_BDV_SEQ_NBR	NUMBER(9)	<pk>	not null
CHILD_BDV_SEQ_NBR	NUMBER(9)	<pk>	not null
REC_DATE	DATE		not null
REC_STATUS	VARCHAR2(1)		null
REC_FUL_NAM	VARCHAR2(70)		not null

SMARTCHOICE_OPTION			
SERV_PROV_CODE	VARCHAR2(15)	<pk>	not null
GROUP_CODE	VARCHAR2(40)	<pk>	not null
BLOCK_NAME	VARCHAR2(40)	<pk>	not null
BLOCK_OPTION	VARCHAR2(255)	<pk>	not null
OPTION_QUANTITY	NUMBER(8)		null
REC_DATE	DATE		not null
REC_FUL_NAM	VARCHAR2(70)		not null
REC_STATUS	VARCHAR2(1)		null

R2CHKBOX_VALUE			
SERV_PROV_CODE	VARCHAR2(15)	<pk>	not null
R1_CHECKBOX_CODE	VARCHAR2(12)	<pk>	not null
R1_CHECKBOX_TYPE	VARCHAR2(30)	<pk>	not null
R1_CHECKBOX_DESC	VARCHAR2(100)	<pk>	not null
R1_CHECKBOX_VALUE	VARCHAR2(100)	<pk>	not null
R1_CHECKBOX_GROUP	VARCHAR2(30)	<pk>	not null
REC_DATE	NUMBER(10)		null
REC_FUL_NAM	VARCHAR2(70)		not null
REC_STATUS	VARCHAR2(1)		null

R3APPTYP_ICON			
SERV_PROV_CODE	VARCHAR2(15)	<pk>	not null
R1_ICON_NBR	NUMBER(9)	<pk>	not null
R1_APP_TYP_ICON	BLOB		not null
REC_DATE	DATE		not null
REC_FUL_NAM	VARCHAR2(70)		not null
REC_STATUS	VARCHAR2(1)		null

XPOLICY			
SERV_PROV_CODE	VARCHAR2(15)	<pk>	not null
POLICY_SEQ	NUMBER(9)	<pk>	not null
POLICY_NAME	VARCHAR2(50)	<fk1>	not null
LEVEL_TYPE	VARCHAR2(25)		not null
LEVEL_DATA	VARCHAR2(100)		not null
DATA1	VARCHAR2(2500)		not null
DATA2	VARCHAR2(2500)		null
DATA3	VARCHAR2(2500)		null
DATA4	VARCHAR2(2500)		null
MENU_LEVEL	VARCHAR2(1)		null
RIGHT_GRANTED	VARCHAR2(25)		not null
STATUS	VARCHAR2(1)		not null
MENITEM_CODE	VARCHAR2(6)		null
DATA5	VARCHAR2(15)		null
RES_ID	NUMBER(10)		null
REC_DATE	DATE		not null
REC_FUL_NAM	VARCHAR2(70)		not null
REC_STATUS	VARCHAR2(1)		null

GPOLICY_DEF			
POLICY_NAME	VARCHAR2(50)	<pk>	not null
POLICY_DESC	VARCHAR2(250)		not null
DATA_TYPE	VARCHAR2(30)		not null
STATUS	CHAR		not null
REC_DATE	DATE		not null
REC_FUL_NAM	VARCHAR2(70)		not null
REC_STATUS	VARCHAR2(1)		null

RAPP_CATEGORY			
APP_CAT_SEQ_NBR	NUMBER	<pk>	not null
PARENT_APP_CAT_NBR	NUMBER		not null
SERV_PROV_CODE	VARCHAR2(15)	<pk>	not null
NAME	VARCHAR2(30)		not null
NOTE	VARCHAR2(2000)		not null
REC_DATE	DATE		not null
REC_STATUS	VARCHAR2(1)		null
REC_FUL_NAM	VARCHAR2(70)		not null

XAPP_STATUS_GROUP_MODULE			
SERV_PROV_CODE	VARCHAR2(15)	<pk>	not null
APP_STATUS_GROUP_CODE	VARCHAR2(30)	<pk>	not null
STATUS	VARCHAR2(30)	<pk>	not null
MODULE_NAME	VARCHAR2(200)	<pk>	not null
ACA_ENABLE	VARCHAR2(1)		not null
REQUEST_TRADE_LIC_FLG	VARCHAR2(1)		not null
REC_FUL_NAM	VARCHAR2(70)		not null
REC_STATUS	VARCHAR2(1)		null
REC_DATE	DATE		not null

RSERV_LOGO			
SERV_PROV_CODE	VARCHAR2(15)	<pk>	not null
LOGO_TYPE	VARCHAR2(20)	<pk>	not null
LOGO_NAME	VARCHAR2(100)		null
LOGO_CONTENT	BLOB		null
LOGO_DESC	VARCHAR2(200)		null
LOGO_URL	VARCHAR2(255)		null
REC_FUL_NAME	VARCHAR2(70 char)		not null
REC_DATE	DATE		not null
REC_FUL_NAM	VARCHAR2(70)		not null
REC_STATUS	VARCHAR2(1)		null

RPT_CONF_INFO			
SERV_PROV_CODE	VARCHAR2(15)	<pk>	not null
RPT_TYPE	VARCHAR2(20)	<pk>	not null
RPT_CONF_INFO	BLOB		not null
RPT_COMMENTS	VARCHAR2(200)		null
REC_DATE	DATE		not null
REC_FUL_NAM	VARCHAR2(70)		not null
REC_STATUS	VARCHAR2(1)		null

R3APPTYP			
SERV_PROV_CODE	VARCHAR2(15)	<pk>	not null
R1_ICON_NBR	NUMBER(9)	<pk>	not null
R1_APP_TYP_ICON	BLOB		not null
REC_DATE	DATE		not null
REC_FUL_NAM	VARCHAR2(70)		not null
REC_STATUS	VARCHAR2(1)		null

RSERV_PROV			
SERV_PROV_CODE	VARCHAR2(15)	<pk>	not null
APO_SRC_SEQ_NBR	NUMBER	<fk1>	null
NAME	VARCHAR2(65)		not null
NAME2	VARCHAR2(65)		not null
LAST_RECEIPT_NBR	NUMBER		not null
REC_SECURITY	VARCHAR2(1)		null
REC_LOCK	VARCHAR2(1)		null
STATE	VARCHAR2(30)		null
ADDRESS1	VARCHAR2(80)		null
ADDRESS2	VARCHAR2(80)		null
CITY	VARCHAR2(30)		null
ZIP	VARCHAR2(10)		null
GRAPHIC_PATH	VARCHAR2(250)		null
CONTACT_LINE1	VARCHAR2(100)		null
CONTACT_LINE2	VARCHAR2(100)		null
LAST_INVOICE_NBR	NUMBER		not null
LAST_PROJECT_NBR	NUMBER		not null
DEF_NBR_SCHEME_FLG	VARCHAR2(1)		null
LAST_PRINT_INV_NBR	NUMBER		not null
TIME_ZONE	VARCHAR2(50)		not null
DAYLIGHT_SAVING	VARCHAR2(1)		null
SPECIAL_HANDLE	VARCHAR2(600)		null
TVR_AGENCY_CODE	NUMBER(5)		null
LAST_SET_ID	NUMBER(14)		null
SET_ID_PREFIX	VARCHAR2(7)		null
ARELEASE_VERSION	VARCHAR2(40)		null
LAST_INVOICE_BATCH_NBR	NUMBER		null
ACCOUNT_DISABLE_PERIOD	NUMBER(4)		null
PASSWORD_EXPIRE_TIMEFRAME	NUMBER(4)		null
ALLOW_USER_CHANGE_PASSWORD	VARCHAR2(1)		null
PARENT_SERV_PROV_CODE	VARCHAR2(15)	<fk2>	null
IS_PACKAGED_SOLUTION	VARCHAR2(1)		not null
REC_DATE	DATE		not null
REC_STATUS	VARCHAR2(1)		null
REC_FUL_NAM	VARCHAR2(70)		not null

XR3APPTYP_APP_STATUS_GROUP			
SERV_PROV_CODE	VARCHAR2(15)	<pk>	not null
XR3APP_STATUS_SEQ_NBR	NUMBER(12)	<pk>	not null
R1_MODULE_NAME	VARCHAR2(100)	<pk>	not null
CONTROLLER_TYPE	VARCHAR2(40)		not null
R1_PER_GROUP	VARCHAR2(30)	<fk2>	not null
R1_PER_TYPE	VARCHAR2(30)	<fk2>	not null
R1_PER_SUB_TYPE	VARCHAR2(30)	<fk2>	not null
R1_PER_CATEGORY	VARCHAR2(30)	<fk2>	not null
APP_STATUS_GROUP_CODE	VARCHAR2(30)	<fk1>	null
APP_STATUS	VARCHAR2(30)	<fk1>	null
RIGHT_GRANTED	VARCHAR2(1)		null
REC_DATE	DATE		not null
REC_FUL_NAM	VARCHAR2(70)		not null
REC_STATUS	VARCHAR2(1)		null

R2CHKBOX			
SERV_PROV_CODE	VARCHAR2(15)	<pk>	not null
R1_CHECKBOX_CODE	VARCHAR2(12)	<pk>	not null
R1_CHECKBOX_TYPE	VARCHAR2(30)	<pk>	not null
R1_CHECKBOX_DESC	VARCHAR2(100)	<pk>	not null
R1_CHECKBOX_IND	VARCHAR2(1)		null
R1_DISPLAY_ORDER	NUMBER(8)		not null
R1_FEE_INDICATOR	VARCHAR2(30)		null
R1_ATTRIBUTE_VALUE	VARCHAR2(200)		null
R1_ATTRIBUTE_UNIT_TYPE	VARCHAR2(10)		null
R1_ATTRIBUTE_VALUE_REQ_FLAG	VARCHAR2(1)		null
R1_VALIDATION_SCRIPT_NAME	VARCHAR2(70)		null
R1_SEARCHABLE_FLAG	VARCHAR2(1)		null
R1_CHECKBOX_GROUP	VARCHAR2(30)	<pk>	not null
ALT_SEQ_1	NUMBER(4)		null
DISPLAY_LENGTH	NUMBER(4)		null
VCH_DISP_FLAG	VARCHAR2(1)		null
R1_GROUP_DISPLAY_ORDER	NUMBER(8)		null
R1_DEFAULT_SELECTED	VARCHAR2(1)		null
R1_TASK_STATUS_REQ_FLAG	VARCHAR2(10)		null
R1_TABLE_GROUP_NAME	VARCHAR2(255)		null
LOCATION_QUERY_FLAG	VARCHAR2(1)		null
DEFAULT_APO_GIS_LAYER	VARCHAR2(70)		null
R1_REQ_FEE_CALC	VARCHAR2(1)		null
R1_SUPERVISOR_EDIT_ONLY_FLAG	VARCHAR2(1)		null
R1_SHARED_DL1ST_ID	NUMBER(10)		null
RES_ID	NUMBER(10)		null
R1_ALIGNMENT	VARCHAR2(1)		null
R1_DISABLE_SORT_TABLE	VARCHAR2(1)		null
R1_SEARCHABLE_FOR_ACA	VARCHAR2(1)		null
R1_CHECKBOX_DESC_ALT	VARCHAR2(900)		null
R1_DISPLAY_LIC_VERT_IPA	VARCHAR2(1)		null
R1_CHECKBOX_DESC_ALIAS	VARCHAR2(100)		null
REC_DATE	DATE		not null
REC_FUL_NAM	VARCHAR2(70)		not null
REC_STATUS	VARCHAR2(1)		null

RSERV_PROV			
SERV_PROV_CODE	VARCHAR2(15)	<pk>	not null
APO_SRC_SEQ_NBR	NUMBER	<fk1>	null
NAME	VARCHAR2(65)		not null
NAME2	VARCHAR2(65)		not null
LAST_RECEIPT_NBR	NUMBER		not null
REC_SECURITY	VARCHAR2(1)		null
REC_LOCK	VARCHAR2(1)		null
STATE	VARCHAR2(30)		null
ADDRESS1	VARCHAR2(80)		null
ADDRESS2	VARCHAR2(80)		null
CITY	VARCHAR2(30)		null
ZIP	VARCHAR2(10)		null
GRAPHIC_PATH	VARCHAR2(250)		null
CONTACT_LINE1	VARCHAR2(100)		null
CONTACT_LINE2	VARCHAR2(100)		null
LAST_INVOICE_NBR	NUMBER		not null
LAST_PROJECT_NBR	NUMBER		not null
DEF_NBR_SCHEME_FLG	VARCHAR2(1)		null
LAST_PRINT_INV_NBR	NUMBER		not null
TIME_ZONE	VARCHAR2(50)		not null
DAYLIGHT_SAVING	VARCHAR2(1)		null
SPECIAL_HANDLE	VARCHAR2(600)		null
TVR_AGENCY_CODE	NUMBER(5)		null
LAST_SET_ID	NUMBER(14)		null
SET_ID_PREFIX	VARCHAR2(7)		null
ARELEASE_VERSION	VARCHAR2(40)		null
LAST_INVOICE_BATCH_NBR	NUMBER		null
ACCOUNT_DISABLE_PERIOD	NUMBER(4)		null
PASSWORD_EXPIRE_TIMEFRAME	NUMBER(4)		null
ALLOW_USER_CHANGE_PASSWORD	VARCHAR2(1)		null
PARENT_SERV_PROV_CODE	VARCHAR2(15)	<fk2>	null
IS_PACKAGED_SOLUTION	VARCHAR2(1)		not null
REC_DATE	DATE		not null
REC_STATUS	VARCHAR2(1)		null
REC_FUL_NAM	VARCHAR2(7		

R3WGROUP◆			
R3_GROUP_CODE◆	VARCHAR2(8)	<pk>	not null
SERV_PROV_CODE	VARCHAR2(15)	<pk,fk>	not null
R3_GROUP_DES	VARCHAR2(30)		null
R3_AGENCY_CODE	VARCHAR2(8)	<pk,fk>	not null
RES_ID	NUMBER(10)		null
REC_DATE	DATE		not null
REC_FUL_NAM	VARCHAR2(70)		not null
REC_STATUS	VARCHAR2(1)		null

R3DIVISN◆			
R3_DIVISION_CODE◆	VARCHAR2(8)	<pk>	not null
SERV_PROV_CODE	VARCHAR2(15)	<pk,fk>	not null
R3_DIVISION_DES	VARCHAR2(30)		null
R3_AGENCY_CODE	VARCHAR2(8)	<pk,fk>	not null
RES_ID	NUMBER(10)		null
REC_DATE	DATE		not null
REC_FUL_NAM	VARCHAR2(70)		not null
REC_STATUS	VARCHAR2(1)		null

RSRCHPAR			
SERV_PROV_CODE	VARCHAR2(15)	<pk,fk>	not null
SRCH_SEQ_NBR	NUMBER	<pk>	not null
DB_NAME	VARCHAR2(8)		null
SCREEN_NAME	VARCHAR2(30)		null
SRCH_B1_FILE_DD1	DATE		null
SRCH_B1_FILE_DD2	DATE		null
SRCH_B1_PER_GROUP	VARCHAR2(30)		null
SRCH_B1_PER_ID1	VARCHAR2(5)		null
SRCH_B1_PER_ID2	VARCHAR2(5)		null
SRCH_B1_PER_ID3	VARCHAR2(5)		null
SRCH_B1_PER_SUB_TYPE	VARCHAR2(30)		null
SRCH_B1_PER_TYPE	VARCHAR2(30)		null
SRCH_FORWARD_DAYS	VARCHAR2(8)		null
SRCH_G6_ASGN_DD1	DATE		null
SRCH_G6_ASGN_DD2	DATE		null
SRCH_G6_ASGN_DD3	DATE		null
SRCH_GA_FNAME	VARCHAR2(70)		null
SRCH_GA_LNAME	VARCHAR2(70)		null
SRCH_GA_MNAME	VARCHAR2(70)		null
SRCH_GA_PEOPLE	VARCHAR2(1)		null
SRCH_SD_ACT_DES1	VARCHAR2(30)		null
SRCH_SD_ACT_DES2	VARCHAR2(30)		null
SRCH_SD_ACT_DES3	VARCHAR2(30)		null
SRCH_SD_ACT_TYP	VARCHAR2(30)		null
SRCH_SD_AFTER	NUMBER		null
SRCH_SD_AGENCY_CODE	VARCHAR2(8)		null
SRCH_SD_APP_CDD	VARCHAR2(3)		null
SRCH_SD_APP_DD1	DATE		null
SRCH_SD_APP_DD2	DATE		null
SRCH_SD_APP_DES1	VARCHAR2(30)		null
SRCH_SD_APP_DES2	VARCHAR2(30)		null
SRCH_SD_APP_DES3	VARCHAR2(30)		null
SRCH_SD_BEFORE	NUMBER		null
SRCH_SD_BUREAU_CODE	VARCHAR2(8)		null
SRCH_SD_CHK_LV1	VARCHAR2(1)		null
SRCH_SD_DIVISION_CODE	VARCHAR2(8)		null
SRCH_SD_DUE_DD1	DATE		null
SRCH_SD_DUE_DD2	DATE		null
SRCH_SD_GROUP_CODE	VARCHAR2(8)		null
SRCH_SD_OFFICE_CODE	VARCHAR2(8)		null
SRCH_SD_PRO_DES	VARCHAR2(100)		null
SRCH_SD_SECTION_CODE	VARCHAR2(1)		null
SRCH_SD_STAT_CHOICE	VARCHAR2(1)		null
SRCH_SD_STAT_COD	VARCHAR2(9)		null
SRCH_SD_STAT_DD	DATE		null
SRCH_SD_STAT_DES	VARCHAR2(30)		null
SRCH_SD_BEFORE_STAT	NUMBER(4)		null
SRCH_SD_AFTER_STAT	NUMBER(4)		null
SRCH_DEPT_FLAG	VARCHAR2(1)		null
REC_DATE	DATE		not null
REC_FUL_NAM	VARCHAR2(70)		not null
REC_STATUS	VARCHAR2(1)		null

R3BUREAU◆			
R3_BUREAU_CODE◆	VARCHAR2(8)	<pk>	not null
SERV_PROV_CODE	VARCHAR2(15)	<pk,fk>	not null
R3_BUREAU_DES	VARCHAR2(30)		null
R3_AGENCY_CODE	VARCHAR2(8)	<pk,fk>	not null
RES_ID	NUMBER(10)		null
REC_DATE	DATE		not null
REC_FUL_NAM	VARCHAR2(70)		not null
REC_STATUS	VARCHAR2(1)		null

R3AGENCY◆			
SERV_PROV_CODE	VARCHAR2(15)	<pk,fk>	not null
R3_AGENCY_NAME	VARCHAR2(60)		not null
R3_AGENCY_CODE◆	VARCHAR2(8)	<pk>	not null
RES_ID	NUMBER(10)		null
REC_DATE	DATE		not null
REC_FUL_NAM	VARCHAR2(70)		not null
REC_STATUS	VARCHAR2(1)		null

G3DPTTYP◆			
R3_BUREAU_CODE	VARCHAR2(8)	<pk,ak,fk2>	not null
R3_DIVISION_CODE	VARCHAR2(8)	<pk,ak,fk3>	not null
R3_SECTION_CODE	VARCHAR2(8)	<pk,ak,fk6>	not null
R3_GROUP_CODE	VARCHAR2(8)	<pk,ak,fk5>	not null
SERV_PROV_CODE	VARCHAR2(15)	<pk,ak,fk1,fk2,fk3,fk4,fk5,fk6>	not null
R3_SUBGROUP_CODE	VARCHAR2(8)	<pk>	not null
R3_AGENCY_CODE	VARCHAR2(8)	<pk,ak,fk1,fk2,fk3,fk4,fk5,fk6>	not null
R3_SUBGROUP_DESC	VARCHAR2(30)		null
R3_OFFICE_CODE	VARCHAR2(8)	<pk,ak,fk4>	not null
R3_DEPTNAME◆	VARCHAR2(80)		null
R3_DEPT_KEY◆	VARCHAR2(100)		null
R3_PASSWORD	VARCHAR2(25)		null
R3_MAIN_TEL	VARCHAR2(40)		null
R3_MAIN_FAX	VARCHAR2(40)		null
R3_STREET	VARCHAR2(40)		null
R3_STATE	VARCHAR2(30)		null
R3_CITY	VARCHAR2(30)		null
R3_ZIP	VARCHAR2(10)		null
R3_EMAIL	VARCHAR2(80)		null
RES_ID	NUMBER(10)		null
R3_MAIN_TEL_IDD	VARCHAR2(3)		null
R3_MAIN_FAX_IDD	VARCHAR2(3)		null
REC_DATE	DATE		not null
REC_FUL_NAM	VARCHAR2(70)		not null
REC_STATUS	VARCHAR2(1)		null

R3WSECTN◆			
R3_SECTION_CODE◆	VARCHAR2(8)	<pk>	not null
SERV_PROV_CODE	VARCHAR2(15)	<pk,fk>	not null
R3_SECTION_DES	VARCHAR2(30)		null
R3_AGENCY_CODE	VARCHAR2(8)	<pk,fk>	not null
RES_ID	NUMBER(10)		null
REC_DATE	DATE		not null
REC_FUL_NAM	VARCHAR2(70)		not null
REC_STATUS	VARCHAR2(1)		null

R2CHKBOX_GROUP			
SERV_PROV_CODE	VARCHAR2(15)	<pk>	not null
R1_CHECKBOX_CODE	VARCHAR2(12)	<pk>	not null
R1_CHECKBOX_GROUP	VARCHAR2(30)	<pk>	not null
R1_TABLE_GROUP_NAME	VARCHAR2(30)		null
REC_DATE	DATE		not null
REC_STATUS	VARCHAR2(1)		null
REC_FUL_NAM	VARCHAR2(70)		not null

G3STAFFS◆			
GA_USER_ID	VARCHAR2(50)	<pk>	not null
SERV_PROV_CODE	VARCHAR2(15)	<pk,fk>	not null
GA_PASSWORD_EXPIR_DATE			null
GA_ID_NUM	VARCHAR2(10)		null
GA_FNAME◆	VARCHAR2(70)		null
GA_LNAME◆	VARCHAR2(70)		null
GA_MNAME◆	VARCHAR2(70)		null
GA_SUFFIX	VARCHAR2(5)		null
GA_BUREAU_CODE	VARCHAR2(8)		not null
GA_DIVISION_CODE	VARCHAR2(8)		not null
GA_OFFICE_CODE	VARCHAR2(8)		not null
GA_SECTION_CODE	VARCHAR2(8)		not null
GA_GROUP_CODE	VARCHAR2(8)		not null
GA_TITLE	VARCHAR2(255)		null
GA_RATE1	VARCHAR2(8)		null
GA_RATE2	VARCHAR2(8)		null
GA_RATE3	VARCHAR2(8)		null
GA_EMPLOY_PH1	VARCHAR2(15)		null
GA_EMPLOY_PH2	VARCHAR2(15)		null
GA_EMPLOY_CLASS_DES	VARCHAR2(30)		null
GA_EMPLOY_TYPE_DES	VARCHAR2(30)		null
GA_LOCKING_PRIV	VARCHAR2(1)		null
GA_STAFF_STATUS	VARCHAR2(30)		null
USER_NAME	VARCHAR2(50)	<fk>	not null
GA_EMAIL	VARCHAR2(70)		null
GA_SUBGROUP_CODE	VARCHAR2(8)		null
GA_AGENCY_CODE	VARCHAR2(8)		not null
GA_FAX	VARCHAR2(40)		null
GA_IVR_SEQ	NUMBER(10)		null
GA_IVR_PIN	NUMBER(10)		null
RES_ID	NUMBER(10)		null
GA_INITIAL◆	VARCHAR2(3)		null
GA_PREFERRED_CHANNEL	VARCHAR2(30)		null
REC_DATE	DATE		not null
REC_FUL_NAM	VARCHAR2(70)		not null
REC_STATUS	VARCHAR2(1)		null

R2CHKBOX_SUBGROUP			
SERV_PROV_CODE	VARCHAR2(15)	<pk,fk>	not null
R1_CHECKBOX_CODE	VARCHAR2(12)	<pk,fk>	not null
R1_CHECKBOX_GROUP	VARCHAR2(30)	<pk,fk>	not null
R1_CHECKBOX_TYPE	VARCHAR2(30)	<pk>	not null
REC_DATE	DATE		not null
REC_STATUS	VARCHAR2(1)		null
REC_FUL_NAM	VARCHAR2(70)		not null

R3OFFICE◆			
SERV_PROV_CODE	VARCHAR2(15)	<pk,fk>	not null
R3_AGENCY_CODE	VARCHAR2(8)	<pk,fk>	not null
R3_OFFICE_CODE◆	VARCHAR2(8)	<pk>	not null
R3_OFFICE_LOCATION	VARCHAR2(30)		null
RES_ID	NUMBER(10)		null
REC_DATE	DATE		not null
REC_FUL_NAM	VARCHAR2(70)		not null
REC_STATUS	VARCHAR2(1)		null

SMARTCHOICE_GROUP			
SERV_PROV_CODE	VARCHAR2(15)	<pk>	not null
GROUP_CODE	VARCHAR2(40)	<pk>	not null
REC_DATE	DATE		not null
REC_STATUS	VARCHAR2(1)		null
REC_FUL_NAM	VARCHAR2(70)		not null

SERV\_PROV\_CODE = SERV\_PROV\_CODE  
USER\_NAME = USER\_NAME

PUSER

RSERV\_PROV

RSERV\_PROV

R3WGROUPSR3AGENCY\_FK

BUREAUSR3AGENCY

G3DPTTYP#R3AGENCY\_FK

G3DPTTYP#R3DIVISN\_FK

SERV\_PROV\_CODE = SERV\_PROV\_CODE  
R3\_AGENCY\_CODE = R3\_AGENCY\_CODE

G3DPTTYP#R3WSECTN\_FK

R2CHK\_SGRP#R2CHKBOX\_GROUP\_FK

RSERV\_PROV

G3DPTTYP#R3OFFICE\_FK

XPARADDR				
L1_ADDRESS_NBR	NUMBER(22)	<pk,fk1>	not null	
L1_PARCEL_NBR	VARCHAR2(24)	<pk,fk2>	not null	
SOURCE_SEQ_NBR	NUMBER	<pk,fk1,fk2>	not null	
L1_EVENT_ID	NUMBER(15)		null	
REC_DATE	DATE		not null	
REC_FUL_NAM	VARCHAR2(70)		not null	
REC_STATUS	VARCHAR2(1)		null	

XPAROWNR				
L1_OWNER_NBR	NUMBER(22)	<pk,fk1>	not null	
L1_PARCEL_NBR	VARCHAR2(24)	<pk,fk2>	not null	
SOURCE_SEQ_NBR	NUMBER	<pk,fk1,fk2>	not null	
L1_PRIMARY_OWNER	VARCHAR2(1)		null	
L1_EVENT_ID	NUMBER(15)		null	
REC_DATE	DATE		not null	
REC_FUL_NAM	VARCHAR2(70)		not null	
REC_STATUS	VARCHAR2(1)		null	

XPAROWNR\$L3OWNERS\_FK

L3OWNERS				
L1_OWNER_NBR	NUMBER(22)	<pk>	not null	
SOURCE_SEQ_NBR	NUMBER	<pk,fk>	not null	
L1_EVENT_ID	NUMBER(15)		null	
L1_PRIMARY_OWNER	VARCHAR2(1)		null	
L1_OWNER_STATUS	VARCHAR2(1)		null	
L1_OWNER_FULL_NAME	VARCHAR2(220)		null	
L1_OWNER_TITLE	VARCHAR2(255)		null	
L1_OWNER_FNAME	VARCHAR2(70)		null	
L1_OWNER_MNAME	VARCHAR2(70)		null	
L1_OWNER_LNAME	VARCHAR2(70)		null	
L1_TAX_ID	VARCHAR2(20)		null	
L1_ADDRESS1	VARCHAR2(40)		null	
L1_ADDRESS2	VARCHAR2(40)		null	
L1_ADDRESS3	VARCHAR2(40)		null	
L1_CITY	VARCHAR2(30)		null	
L1_STATE	VARCHAR2(30)		null	
L1_ZIP	VARCHAR2(10)		null	
L1_COUNTRY	VARCHAR2(30)		null	
L1_PHONE	VARCHAR2(40)		null	
L1_FAX	VARCHAR2(40)		null	
L1_MAIL_ADDRESS1	VARCHAR2(100)		null	
L1_MAIL_ADDRESS2	VARCHAR2(40)		null	
L1_MAIL_ADDRESS3	VARCHAR2(40)		null	
L1_MAIL_CITY	VARCHAR2(32)		null	
L1_MAIL_STATE	VARCHAR2(30)		null	
L1_MAIL_ZIP	VARCHAR2(10)		null	
L1_MAIL_COUNTRY	VARCHAR2(30)		null	
L1_UDF1	VARCHAR2(30)		null	
L1_UDF2	VARCHAR2(30)		null	
L1_UDF3	VARCHAR2(30)		null	
L1_UDF4	VARCHAR2(30)		null	
GA_IVR_PIN	NUMBER(10)		null	
L1_EMAIL	VARCHAR2(70)		null	
EXT_UID	VARCHAR2(100)		null	
L1_PHONE_COUNTRY_CODE	VARCHAR2(3)		null	
L1_FAX_COUNTRY_CODE	VARCHAR2(3)		null	
REC_DATE	DATE		not null	
REC_FUL_NAM	VARCHAR2(70)		not null	
REC_STATUS	VARCHAR2(1)		null	

L3ADDRES				
L1_ADDRESS_NBR	NUMBER(22)	<pk>	not null	
SOURCE_SEQ_NBR	NUMBER	<pk,fk>	not null	
L1_EVENT_ID	NUMBER(15)		null	
L1_PRIMARY_ADDR_FLG	VARCHAR2(1)		null	
L1_ADDR_SOURCE_FLG	VARCHAR2(3)		null	
L1_ADDR_FLG	VARCHAR2(1)		null	
L1_HSE_NBR_START	NUMBER(9)		null	
L1_HSE_NBR_END	NUMBER(9)		null	
L1_HSE_FRAC_NBR_START	VARCHAR2(20)		null	
L1_HSE_FRAC_NBR_END	VARCHAR2(20)		null	
L1_UNIT_START	VARCHAR2(10)		null	
L1_UNIT_END	VARCHAR2(10)		null	
L1_UNIT_TYPE	VARCHAR2(20)		null	
L1_STR_DIR	VARCHAR2(20)		null	
L1_STR_NAME	VARCHAR2(40)		null	
L1_STR_PREFIX	VARCHAR2(20)		null	
L1_STR_SUFFIX	VARCHAR2(30)		null	
L1_STR_SUFFIX_DIR	VARCHAR2(20)		null	
L1_DISTANCE	NUMBER(8,3)		null	
L1_SECONDARY_ROAD	VARCHAR2(100)		null	
L1_SECONDARY_ROAD_NBR	NUMBER(9)		null	
L1_INSP_DISTRICT_PREFIX	VARCHAR2(10)		null	
L1_INSP_DISTRICT	VARCHAR2(255)		null	
L1_SITUS_NBRHD_PREFIX	VARCHAR2(20)		null	
L1_SITUS_NBRHD	VARCHAR2(30)		null	
L1_SITUS_CITY	VARCHAR2(32)		null	
L1_SITUS_COUNTY	VARCHAR2(30)		null	
L1_SITUS_STATE	VARCHAR2(20)		null	
L1_SITUS_ZIP	VARCHAR2(10)		null	
L1_SITUS_COUNTRY	VARCHAR2(30)		null	
L1_X_COORD	NUMBER(20,8)		null	
L1_Y_COORD	NUMBER(20,8)		null	
L1_ADDR_STATUS	VARCHAR2(1)		null	
L1_ADDR_DESC	VARCHAR2(255)		null	
L1_UDF1	VARCHAR2(30)		null	
L1_UDF2	VARCHAR2(30)		null	
L1_UDF3	VARCHAR2(30)		null	
L1_UDF4	VARCHAR2(30)		null	
L1_SITUS_COUNTRY_CODE	VARCHAR2(2)		null	
L1_FULL_ADDRESS	VARCHAR2(1024)		null	
EXT_UID	VARCHAR2(100)		null	
L1_ADDRESS1	VARCHAR2(200)		null	
L1_ADDRESS2	VARCHAR2(200)		null	
L1_HSE_NBR_ALPHA_START	VARCHAR2(20)		null	
L1_HSE_NBR_ALPHA_END	VARCHAR2(20)		null	
L1_LEVEL_PREFIX	VARCHAR2(20)		null	
L1_LEVEL_NBR_START	VARCHAR2(20)		null	
L1_LEVEL_NBR_END	VARCHAR2(20)		null	
L1_VALIDATE_ADDR_FLAG	VARCHAR2(1)		null	
REC_DATE	DATE		not null	
REC_FUL_NAM	VARCHAR2(70)		not null	
REC_STATUS	VARCHAR2(1)		null	

LUCENCE_UNINDEXED_DATA				
SERV_PROV_CODE	VARCHAR2(15)	<pk>	not null	
DATA_SEQ_NBR	NUMBER(10)	<pk>	not null	
ENTITY_TYPE	VARCHAR2(20)		not null	
ENTITY_PK_XML	VARCHAR2(1000)		not null	
REC_DATE	DATE		not null	
REC_FUL_NAM	VARCHAR2(70)		not null	
REC_STATUS	VARCHAR2(1)		null	

RAPO_ATTRIBUTE				
SOURCE_SEQ_NBR	NUMBER	<pk,fk>	not null	
R1_ATTRIBUTE_TEMPLATE_NAME	VARCHAR2(30)	<pk,fk>	not null	
R1_ATTRIBUTE_TYPE	VARCHAR2(30)	<pk,fk>	not null	
R1_ATTRIBUTE_GROUP	VARCHAR2(30)		not null	
R1_ATTRIBUTE_SUBGROUP	VARCHAR2(30)		not null	
R1_ATTRIBUTE_NAME	VARCHAR2(30)	<pk>	not null	
R1_ATTRIBUTE_LABEL	VARCHAR2(70)		null	
R1_ATTRIBUTE_CODE	VARCHAR2(30)		null	
R1_ATTRIBUTE_DESC	VARCHAR2(70)		null	
R1_ATTRIBUTE_UNIT_TYPE	VARCHAR2(10)		null	
R1_ATTRIBUTE_VALUE_DATA_TYPE	VARCHAR2(30)		null	
R1_ATTRIBUTE_VALUE_REQ_FLAG	VARCHAR2(1)		null	
R1_DISP_ORDER	NUMBER		null	
R1_SEARCHABLE_FLAG	VARCHAR2(1)		null	
VCH_DISP_FLAG	VARCHAR2(1)		null	
RES_ID	NUMBER(10)		null	
REC_DATE	DATE		not null	
REC_FUL_NAM	VARCHAR2(70)		not null	
REC_STATUS	VARCHAR2(1)		null	

RAPO_ATTRIBUTE_TEMPLATE				
SOURCE_SEQ_NBR	NUMBER	<pk,fk>	not null	
R1_ATTRIBUTE_TEMPLATE_NAME	VARCHAR2(30)	<pk>	not null	
R1_ATTRIBUTE_TYPE	VARCHAR2(30)	<pk>	not null	
R1_ATTRIBUTE_TEMPLATE_DESC	VARCHAR2(240)		null	
REC_DATE	DATE		not null	
REC_FUL_NAM	VARCHAR2(70)		not null	
REC_STATUS	VARCHAR2(1)		null	

RAPO_ATTRIBUTE_VALUE				
SOURCE_SEQ_NBR	NUMBER	<pk,fk>	not null	
R1_ATTRIBUTE_TEMPLATE_NAME	VARCHAR2(30)	<pk,fk>	not null	
R1_ATTRIBUTE_TYPE	VARCHAR2(30)	<pk,fk>	not null	
R1_ATTRIBUTE_GROUP	VARCHAR2(30)	<pk>	not null	
R1_ATTRIBUTE_SUBGROUP	VARCHAR2(30)	<pk>	not null	
R1_ATTRIBUTE_NAME	VARCHAR2(30)	<pk,fk>	not null	
R1_ATTRIBUTE_VALUE	VARCHAR2(200)	<pk>	not null	
R1_DEFAULT_VALUE_FLAG	VARCHAR2(1)		null	
R1_DISP_ORDER	NUMBER		null	
RES_ID	NUMBER(10)		null	
REC_DATE	DATE		not null	
REC_FUL_NAM	VARCHAR2(70)		not null	
REC_STATUS	VARCHAR2(1)		null	

RAPO\_ATTR\_VAL\$RAPO\_ATT\_FK

GENERIC_RPT_DATA				
SERV_PROV_CODE	VARCHAR2(15)		not null	
GENERIC_RPT_PROG_ID	NUMBER		not null	
B1_PER_ID1	VARCHAR2(5)		null	
B1_PER_ID2	VARCHAR2(5)		null	
B1_PER_ID3	VARCHAR2(5)		null	
COLUMN_1	VARCHAR2(240)		null	
COLUMN_2	VARCHAR2(240)		null	

RAPO_SOURCE				
SOURCE_SEQ_NBR	NUMBER	<pk>	not null	
NAME	VARCHAR2(128)		not null	
REC_DATE	DATE		not null	
REC_STATUS	VARCHAR2(1)		null	
REC_FUL_NAM	VARCHAR2(70)		not null	

L3PARCEL\$RAPO\_SOURCE\_FK

L3APO_ATTRIBUTE				
SOURCE_SEQ_NBR	NUMBER	<pk,fk>	not null	
L1_APO_NBR	VARCHAR2(24)	<pk>	not null	
L1_APO_TYPE	VARCHAR2(30)	<pk>	not null	
L1_ATTRIBUTE_NAME	VARCHAR2(70)	<pk>	not null	
L1_ATTRIBUTE_VALUE	VARCHAR2(200)		null	
L1_ATTRIBUTE_UNIT_TYPE	VARCHAR2(20)		null	
L1_ATTRIBUTE_VALUE_DATA_TYP	VARCHAR2(30)		null	
L1_ATTRIBUTE_VALUE_REQ_FLAG	VARCHAR2(1)		null	
L1_DISP_ORDER	NUMBER		null	
VCH_DISP_FLAG	VARCHAR2(1)		null	
REC_DATE	DATE		not null	
REC_FUL_NAM	VARCHAR2(70)		not null	
REC_STATUS	VARCHAR2(1)		null	

GENEALOGY				
GEN_SOURCE	VARCHAR2(15)	<pk,fk>	not null	
GEN_SEQ_NBR	NUMBER(15)	<pk>	not null	
GEN_TRAN_ID	NUMBER(15)	<fk>	not null	
OBJECT_TYPE	VARCHAR2(30)		not null	
OBJECT_NBR	VARCHAR2(24)		not null	
GEN_STAGE_NBR	NUMBER(4)		not null	
REC_DATE	DATE		not null	
REC_FUL_NAM	VARCHAR2(70)		not null	
REC_STATUS	VARCHAR2(1)		null	

GENEALOGY\$GEN\_TRAN\_DETAIL\_FK

GEN_TRAN_DETAIL				
GEN_SOURCE	VARCHAR2(15)	<pk>	not null	
GEN_TRAN_ID	NUMBER(15)	<pk>	not null	
OBJECT_TYPE	VARCHAR2(30)		not null	
GEN_TRAN_DATE	DATE		not null	
GEN_TRAN_DESC	VARCHAR2(2000)		null	
GEN_ACTION_BY	VARCHAR2(70)		null	
GEN_TRAN_ACTION_NBR	NUMBER(4)		null	
REC_DATE	DATE		not null	
REC_FUL_NAM	VARCHAR2(70)		not null	
REC_STATUS	VARCHAR2(1)		null	

People (Reference Tables)

RCONTACT_ATTRIBUTE_TEMPLATE			
SERV_PROV_CODE	VARCHAR2(15)	<pk, fk>	not null
R1_ATTRIBUTE_TEMPLATE_NAME	VARCHAR2(30)	<pk>	not null
R1_ATTRIBUTE_TYPE	VARCHAR2(255)	<pk>	not null
R1_ATTRIBUTE_TEMPLATE_DESC	VARCHAR2(240)		null
REC_DATE	DATE		not null
REC_FUL_NAM	VARCHAR2(70)		not null
REC_STATUS	VARCHAR2(1)		null

RSERV_PROV			
SERV_PROV_CODE	VARCHAR2(15)	<pk, fk1, fk2>	not null
R1_ATTRIBUTE_TEMPLATE_NAME	VARCHAR2(30)	<pk, fk2>	not null
R1_ATTRIBUTE_TYPE	VARCHAR2(255)	<pk, fk2>	not null
R1_ATTRIBUTE_NAME	VARCHAR2(30)	<pk>	not null
R1_ATTRIBUTE_GROUP	VARCHAR2(30)		not null
R1_ATTRIBUTE_SUBGROUP	VARCHAR2(30)		not null
R1_ATTRIBUTE_LABEL	VARCHAR2(70)		null
R1_ATTRIBUTE_CODE	VARCHAR2(30)		null
R1_ATTRIBUTE_DESC	VARCHAR2(70)		null
R1_ATTRIBUTE_UNIT_TYPE	VARCHAR2(10)		null
R1_ATTRIBUTE_VALUE_DATA_TYPE	VARCHAR2(30)		null
R1_ATTRIBUTE_VALUE_REQ_FLAG	VARCHAR2(1)		null
R1_DISPLAY_ORDER	NUMBER		null
R1_VALIDATION_SCRIPT	VARCHAR2(2000)		null
VCH_DISP_FLAG	VARCHAR2(1)		null
RES_ID	NUMBER(10)		null
SCRIPT_CODE	VARCHAR2(255)	<fk1>	null
DISP_IN_TABLE_FLAG	VARCHAR2(1)		null
REC_DATE	DATE		not null
REC_FUL_NAM	VARCHAR2(70)		not null
REC_STATUS	VARCHAR2(1)		null

RCONTACT_ATTRIBUTE			
SERV_PROV_CODE	VARCHAR2(15)	<pk, fk1, fk2>	not null
R1_ATTRIBUTE_TEMPLATE_NAME	VARCHAR2(30)	<pk, fk2>	not null
R1_ATTRIBUTE_TYPE	VARCHAR2(255)	<pk, fk2>	not null
R1_ATTRIBUTE_NAME	VARCHAR2(30)	<pk>	not null
R1_ATTRIBUTE_GROUP	VARCHAR2(30)		not null
R1_ATTRIBUTE_SUBGROUP	VARCHAR2(30)		not null
R1_ATTRIBUTE_LABEL	VARCHAR2(70)		null
R1_ATTRIBUTE_CODE	VARCHAR2(30)		null
R1_ATTRIBUTE_DESC	VARCHAR2(70)		null
R1_ATTRIBUTE_UNIT_TYPE	VARCHAR2(10)		null
R1_ATTRIBUTE_VALUE_DATA_TYPE	VARCHAR2(30)		null
R1_ATTRIBUTE_VALUE_REQ_FLAG	VARCHAR2(1)		null
R1_DISPLAY_ORDER	NUMBER		null
R1_VALIDATION_SCRIPT	VARCHAR2(2000)		null
VCH_DISP_FLAG	VARCHAR2(1)		null
RES_ID	NUMBER(10)		null
SCRIPT_CODE	VARCHAR2(255)	<fk1>	null
DISP_IN_TABLE_FLAG	VARCHAR2(1)		null
REC_DATE	DATE		not null
REC_FUL_NAM	VARCHAR2(70)		not null
REC_STATUS	VARCHAR2(1)		null

RLIC_STATE			
LIC_STATE	VARCHAR2(30)	<pk>	not null
DESCRIPTION	VARCHAR2(128)		not null
REC_SECURITY	VARCHAR2(1)		null
REC_LOCK	VARCHAR2(1)		null
SERV_PROV_CODE	VARCHAR2(15)	<pk>	not null
REC_DATE	DATE		not null
REC_STATUS	VARCHAR2(1)		null
REC_FUL_NAM	VARCHAR2(70)		not null

RCOMMUNICATION_ACCOUNT			
SERV_PROV_CODE	VARCHAR2(15)	<pk>	not null
RES_ID	NUMBER(10)	<pk>	not null
ACCOUNT_NAME	VARCHAR2(80)		not null
ACCOUNT_INFO	VARCHAR2(80)		null
ACCOUNT_TYPE	VARCHAR2(15)		not null
PASSWORD	VARCHAR2(70)		null
DISPLAY_NAME	VARCHAR2(120)		null
RECEIVE_FLG	VARCHAR2(1)		null
REC_DATE	DATE		not null
REC_FUL_NAM	VARCHAR2(70)		not null
REC_STATUS	VARCHAR2(1)		null

RSTATE_LIC			
LIC_SEQ_NBR	NUMBER	<pk>	not null
SERV_PROV_CODE	VARCHAR2(15)	<pk, fk>	not null
LIC_STATE	VARCHAR2(30)		not null
LIC_TYPE	VARCHAR2(255)		not null
LIC_NBR	VARCHAR2(30)		not null
CAE_FNAME	VARCHAR2(70)		null
CAE_MNAME	VARCHAR2(70)		null
CAE_I_NAME	VARCHAR2(70)		null
SUFFIX_NAME	VARCHAR2(10)		null
BUS_NAME	VARCHAR2(255)		null
BUS_LIC	VARCHAR2(15)		null
LIC_ORIG_ISS_DD	DATE		null
LIC_EXPIR_DD	DATE		null
BUS_LIC_EXP_DT	DATE		null
LAST_UPDATE_DD	DATE		null
LAST_RENEWAL_DD	DATE		null
EIN_SS	VARCHAR2(10)		null
SELF_INS	VARCHAR2(1)		null
ADDRESS1	VARCHAR2(200)		null
ADDRESS2	VARCHAR2(200)		null
ADDRESS3	VARCHAR2(200)		null
CITY	VARCHAR2(30)		null
STATE	VARCHAR2(30)		null
COUNTRY	VARCHAR2(30)		null
ZIP	VARCHAR2(10)		null
PHONE1	VARCHAR2(40)		null
PHONE2	VARCHAR2(40)		null
FAX	VARCHAR2(40)		null
EMAIL	VARCHAR2(70)		null
AGENCY_CODE	VARCHAR2(4)		null
COUNTY_CODE	VARCHAR2(2)		null
CITY_CODE	VARCHAR2(5)		null
G1_PRIM_STATUS_CODE	VARCHAR2(30)		null
HOLD_CODE	VARCHAR2(30)		null
HOLD_DESC	VARCHAR2(240)		null
WC_EXEMPT	VARCHAR2(2)		null
WC_INS_CO_CODE	VARCHAR2(3)		null
WC_POLICY_NO	VARCHAR2(30)		null
WC_EFF_DT	DATE		null
WC_EXP_DT	DATE		null
WC_CANC_DT	DATE		null
WC_INTENT_TO_SUSP_NTC_SENT_DATE	DATE		null
WC_SUSPEND_DT	DATE		null
CONTR_LIC_NO	NUMBER(8)		null
CONT_LIC_BUS_NAME	VARCHAR2(255)		null
LIC_COMMENT	VARCHAR2(2000)		null
UDF1	VARCHAR2(30)		null
UDF2	VARCHAR2(30)		null
UDF3	VARCHAR2(30)		null
UDF4	VARCHAR2(30)		null
INS_CO_NAME	VARCHAR2(65)		null
INS_POLICY_NO	VARCHAR2(30)		null
INS_EXP_DT	DATE		null
INS_AMMOUNT	NUMBER(12, 2)		null
REC_SECURITY	VARCHAR2(1)		null
REC_LOCK	VARCHAR2(1)		null
GA_IVR_PIN	NUMBER(10)		null
L1_SALUTATION	VARCHAR2(255)		null
L1_GENDER	VARCHAR2(3)		null
L1_POST_OFFICE_BOX	VARCHAR2(30)		null
BUS_NAME2	VARCHAR2(255)		null
L1_BIRTH_DATE	DATE		null
PHONE1_COUNTRY_CODE	VARCHAR2(3)		null
PHONE2_COUNTRY_CODE	VARCHAR2(3)		null
FAX_COUNTRY_CODE	VARCHAR2(3)		null
LIC_BOARD	VARCHAR2(255)		null
LIC_TYPE_FLAG	VARCHAR2(20)		null
LIC_SOCIAL_SECURITY_NBR	VARCHAR2(11)		null
LIC_FEDERAL_EMPLOYER_ID_NBR	VARCHAR2(16)		null
PHONE3	VARCHAR2(40)		null
PHONE3_COUNTRY_CODE	VARCHAR2(3)		null
ACA_PERMISSION	VARCHAR2(1)		null
L1_TITLE	VARCHAR2(255)		null
PAST_DAYS	NUMBER(5)		null
REC_DATE	DATE		not null
REC_FUL_NAM	VARCHAR2(70)		not null
REC_STATUS	VARCHAR2(1)		null

RCONTACT_ATTRIBUTE_VALUE			
SERV_PROV_CODE	VARCHAR2(15)	<pk, fk>	not null
R1_ATTRIBUTE_TEMPLATE_NAME	VARCHAR2(30)	<pk, fk>	not null
R1_ATTRIBUTE_TYPE	VARCHAR2(255)	<pk, fk>	not null
R1_ATTRIBUTE_NAME	VARCHAR2(30)	<pk, fk>	not null
R1_ATTRIBUTE_GROUP	VARCHAR2(30)		not null
R1_ATTRIBUTE_SUBGROUP	VARCHAR2(30)		not null
R1_ATTRIBUTE_VALUE	VARCHAR2(200)	<pk>	not null
R1_DEFAULT_VALUE_FLAG	VARCHAR2(1)		null
RES_ID	NUMBER(10)		null
REC_DATE	DATE		not null
REC_FUL_NAM	VARCHAR2(70)		not null
REC_STATUS	VARCHAR2(1)		null

XLICENSEE_RECORD			
SERV_PROV_CODE	VARCHAR2(15)	<pk, fk1, fk2>	not null
LIC_SEQ_NBR	NUMBER	<pk, fk2>	not null
LIC_NBR	VARCHAR2(30)		null
LIC_STATE	VARCHAR2(30)		null
LIC_TYPE	VARCHAR2(255)		null
B1_PER_ID1	VARCHAR2(5)	<fk1>	not null
B1_PER_ID2	VARCHAR2(5)	<fk1>	not null
B1_PER_ID3	VARCHAR2(5)	<fk1>	not null
REC_DATE	DATE		not null
REC_FUL_NAM	VARCHAR2(70)		not null
REC_STATUS	VARCHAR2(1)		null

RINFO_TABLE			
SERV_PROV_CODE	VARCHAR2(15)	<pk>	not null
INFO_ID	NUMBER(20)	<pk>	not null
REF_CATEGORY	NUMBER(2)		not null
REFERENCE_ID	VARCHAR2(30)		not null
GROUP_CODE	VARCHAR2(255)		not null
PARENT_ID	NUMBER(20)		not null
LEVEL_NBR	NUMBER(2)		not null
INFO_NAME	VARCHAR2(255)		not null
DISPLAY_ORDER	NUMBER(4)		null
COLUMN_TYPE	NUMBER(2)		null
DEFAULT_VALUE	VARCHAR2(200)		null
MAX_LENGTH	NUMBER(4)		null
DISPLAY_LENGTH	NUMBER(4)		null
REQUIRED_FLAG	VARCHAR2(1)		null
R1_DISPLAY_LIC_VERIF_ACA	VARCHAR2(1)		null
REC_DATE	DATE		not null
REC_FUL_NAM	VARCHAR2(70)		not null
REC_STATUS	VARCHAR2(1)		not null

RINFO_TABLE_VALUE			
SERV_PROV_CODE	VARCHAR2(15)	<pk, fk>	not null
INFO_VALUE_ID	NUMBER(20)	<pk>	not null
INFO_ID	NUMBER(20)	<fk>	not null
REF_CATEGORY	NUMBER(2)		not null
REFERENCE_ID	VARCHAR2(30)		not null
GROUPCODE_NAME	VARCHAR2(255)		not null
SUBGROUP_NAME	VARCHAR2(30)		not null
COLUMN_NAME	VARCHAR2(100)		not null
ROW_NUM	NUMBER(5)		not null
COLUMN_NUM	NUMBER(2)		not null
TABLE_VALUE	VARCHAR2(4000)		null
REC_DATE	DATE		not null
REC_FUL_NAM	VARCHAR2(70)		not null
REC_STATUS	VARCHAR2(1)		not null

XASSET_CONTACT			
SERV_PROV_CODE	VARCHAR2(15)	<pk, fk1, fk2>	not null
G1_ASSET_SEQ_NBR	NUMBER(9)	<pk, fk1>	not null
G1_CONTACT_NBR	NUMBER(22)	<pk, fk2>	not null
PRIMARY_CONTACT_FLG	VARCHAR2(1)		not null
REC_DATE	DATE		not null
REC_FUL_NAM	VARCHAR2(70)		not null
REC_STATUS	VARCHAR2(1)		null

GSEARCH_DATA			
SERV_PROV_CODE	VARCHAR2(15)	<pk>	not null
ENT_TYPE	VARCHAR2(25)	<pk>	not null
B1_PER_ID1	VARCHAR2(5)	<pk>	not null
B1_PER_ID2	VARCHAR2(5)	<pk>	not null
B1_PER_ID3	VARCHAR2(5)	<pk>	not null
ENT_ID	VARCHAR2(120)	<pk>	not null
SEARCH_GROUP_ID	NUMBER	<pk>	not null
SEARCH_DATA1	VARCHAR2(255)		null
SEARCH_DATA2	VARCHAR2(255)		null
ORIGIN_DATA1	VARCHAR2(255)		null
ORIGIN_DATA2	VARCHAR2(255)		null
REC_DATE	DATE		not null
REC_FUL_NAM	VARCHAR2(70)		not null
REC_STATUS	VARCHAR2(1)		null

RLIC_TYPE			
LIC_STATE	VARCHAR2(30)	<pk>	not null
LIC_TYPE	VARCHAR2(16)	<pk>	not null
DESCRIPTION	VARCHAR2(128)		null
CODE	VARCHAR2(10)		null
REC_SECURITY	VARCHAR2(1)		null
REC_LOCK	VARCHAR2(1)		null
REC_DATE	DATE		not null
REC_STATUS	VARCHAR2(1)		null
REC_FUL_NAM	VARCHAR2(70)		not null

People (Reference Tables)

Activity (Reference Tables)

G3CONTACT			
SERV_PROV_CODE	VARCHAR2(15)	<pk>	not null
G1_CONTACT_NBR	NUMBER(22)	<pk>	not null
G1_CONTACT_TYPE	VARCHAR2(255)		not null
G1_TITLE	VARCHAR2(255)		null
G1_FNAME	VARCHAR2(70)		null
G1_MNAME	VARCHAR2(70)		null
G1_LNAME	VARCHAR2(70)		null
G1_NAME_SUFFIX	VARCHAR2(10)		null
G1_FULL_NAME	VARCHAR2(220)		null
G1_BUSINESS_NAME	VARCHAR2(255)		null
G1_ADDRESS1	VARCHAR2(200)		null
G1_ADDRESS2	VARCHAR2(200)		null
G1_ADDRESS3	VARCHAR2(200)		null
G1_CITY	VARCHAR2(30)		null
G1_STATE	VARCHAR2(30)		null
G1_ZIP	VARCHAR2(10)		null
G1_COUNTRY	VARCHAR2(30)		null
G1_PHONE1	VARCHAR2(40)		null
G1_PHONE2	VARCHAR2(40)		null
G1_FAX	VARCHAR2(40)		null
G1_EMAIL	VARCHAR2(80)		null
G1_ID	VARCHAR2(15)		null
G1_HOLD_CODE	VARCHAR2(30)		null
G1_HOLD_DES	VARCHAR2(240)		null
G1_UDF1	VARCHAR2(30)		null
G1_UDF2	VARCHAR2(30)		null
G1_UDF3	VARCHAR2(30)		null
G1_UDF4	VARCHAR2(30)		null
G1_FLAG	VARCHAR2(1)		null
G1_COMMENT	VARCHAR2(240)		null
G1_RELATION	VARCHAR2(255)		null
G1_PREFERRED_CHANNEL	NUMBER(2)		null
G1_COUNTRY_CODE	VARCHAR2(2)		null
GA_IVR_PIN	NUMBER(10)		null
G1_PHONE3	VARCHAR2(40)		null
L1_SALUTATION	VARCHAR2(255)		null
L1_GENDER	VARCHAR2(1)		null
L1_POST_OFFICE_BOX	VARCHAR2(30)		null
L1_BIRTH_DATE	DATE		null
G1_PHONE1_COUNTRY_CODE	VARCHAR2(3)		null
G1_PHONE2_COUNTRY_CODE	VARCHAR2(3)		null
G1_PHONE3_COUNTRY_CODE	VARCHAR2(3)		null
G1_FAX_COUNTRY_CODE	VARCHAR2(3)		null
G1_SOCIAL_SECURITY_NUMBER	VARCHAR2(11)		null
G1_FEDERAL_EMPLOYER_ID_NUM	VARCHAR2(16)		null
G1_TRADE_NAME	VARCHAR2(255)		null
G1_CONTACT_TYPE_FLAG	VARCHAR2(20)		null
G1_BUSINESS_NAME2	VARCHAR2(255)		null
G1_BIRTH_CITY	VARCHAR2(30)		null
G1_BIRTH_STATE	VARCHAR2(30)		null
G1_BIRTH_REGION	VARCHAR2(30)		null
G1_RACE	VARCHAR2(280)		null
G1_DECEASED_DATE	DATE		null
G1_PASSPORT_NBR	VARCHAR2(100)		null
G1_DRIVER_LICENSE_NBR	VARCHAR2(100)		null
G1_DRIVER_LICENSE_STATE	VARCHAR2(30)		null
G1_STATE_ID_NBR	VARCHAR2(100)		null
REC_DATE	DATE		not null
REC_FUL_NAM	VARCHAR2(70)		not null
REC_STATUS	VARCHAR2(1)		null

G3CONTACT_ACTIV			
SERV_PROV_CODE	VARCHAR2(15)	<pk, fk>	not null
G1_CONTACT_NBR	NUMBER(22)	<fk>	not null
L1_ACTIV_NBR	NUMBER(25)	<pk>	not null
L1_ACTIV_NAME	VARCHAR2(30)		not null
L1_ACTIV_DES	VARCHAR2(300)		null
L1_ACTIV_TYP	VARCHAR2(250)		not null
REC_DATE	DATE		not null
REC_FUL_NAM	VARCHAR2(70)		not null
REC_STATUS	VARCHAR2(1)		null

G3CONTACT

G3CONTACT\_A\$G3CONTACT\_ACTIV\_F#

GACTIVITY_TYPE			
SERV_PROV_CODE	VARCHAR2(15)	<pk>	not null
GACTIVITY_TYPE_NBR	NUMBER(9)	<pk>	not null
REFERENCE_TYPE	VARCHAR2(50)		not null
ACTIVITY_TYPE	VARCHAR2(30)		not null
ASIG_CODE	VARCHAR2(30)		null
DESCRIPTION	VARCHAR2(2000)		null
RES_ID	NUMBER(10)		null
REC_DATE	DATE		not null
REC_FUL_NAM	VARCHAR2(70)		not null
REC_STATUS	VARCHAR2(1)		null

L3ADDRES_ACTIV			
SERV_PROV_CODE	VARCHAR2(15)	<pk>	not null
SOURCE_SEQ_NBR	NUMBER	<fk>	not null
L1_ADDRESS_NBR	NUMBER(22)	<fk>	not null
L1_ACTIV_NBR	NUMBER(25)	<pk>	not null
L1_ACTIV_NAME	VARCHAR2(30)		not null
L1_ACTIV_DES	VARCHAR2(300)		null
L1_ACTIV_TYP	VARCHAR2(250)		not null
REC_DATE	DATE		not null
REC_FUL_NAM	VARCHAR2(70)		not null
REC_STATUS	VARCHAR2(1)		null

ACT\$L3ADDRES

GACTIVITY_ACTIV_SPEC_INF			
SERV_PROV_CODE	VARCHAR2(15)	<pk, fk>	not null
B1_PER_ID1	VARCHAR2(5)	<fk>	not null
B1_PER_ID2	VARCHAR2(5)	<fk>	not null
B1_PER_ID3	VARCHAR2(5)	<fk>	not null
L1_ACTIV_NBR	NUMBER(9)	<pk, fk>	not null
L1_CHECKBOX_CODE	VARCHAR2(12)	<pk>	not null
L1_CHECKBOX_TYPE	VARCHAR2(30)	<pk>	not null
L1_CHECKBOX_DESC	VARCHAR2(100)	<pk>	not null
L1_CHECKBOX_IND	VARCHAR2(1)		null
L1_ATTRIBUTE_VALUE	VARCHAR2(200)		null
L1_ATTRIBUTE_UNIT_TYPE	VARCHAR2(10)		null
L1_ATTRIBUTE_VALUE_REQ_FLAG	VARCHAR2(1)		null
L1_SEARCHABLE_FLAG	VARCHAR2(1)		not null
L1_DISPLAY_ORDER	NUMBER(8)		not null
L1_GROUP_DISPLAY_ORDER	NUMBER(8)		null
L1_INDICATOR	VARCHAR2(30)		null
MAX_LENGTH	NUMBER(4)		null
DISPLAY_LENGTH	NUMBER(4)		null
REC_DATE	DATE		not null
REC_FUL_NAM	VARCHAR2(70)		not null
REC_STATUS	VARCHAR2(1)		null

GACTIVITY

L3ADDRES

L3OWNER_ACTIV			
SERV_PROV_CODE	VARCHAR2(15)	<pk>	not null
SOURCE_SEQ_NBR	NUMBER	<fk>	not null
L1_OWNER_NBR	NUMBER(22)	<fk>	not null
L1_ACTIV_NBR	NUMBER(25)	<pk>	not null
L1_ACTIV_NAME	VARCHAR2(30)		not null
L1_ACTIV_DES	VARCHAR2(300)		null
L1_ACTIV_TYP	VARCHAR2(250)		not null
REC_DATE	DATE		not null
REC_FUL_NAM	VARCHAR2(70)		not null
REC_STATUS	VARCHAR2(1)		null

L3OWNERS

G3CONTACT_ACTIV_SPEC_INF			
SERV_PROV_CODE	VARCHAR2(15)	<pk, fk>	not null
L1_ACTIV_NBR	NUMBER(9)	<pk, fk>	not null
L1_CHECKBOX_CODE	VARCHAR2(12)	<pk>	not null
L1_CHECKBOX_TYPE	VARCHAR2(30)	<pk>	not null
L1_CHECKBOX_DESC	VARCHAR2(100)	<pk>	not null
L1_CHECKBOX_IND	VARCHAR2(1)		null
L1_ATTRIBUTE_VALUE	VARCHAR2(200)		null
L1_ATTRIBUTE_UNIT_TYPE	VARCHAR2(10)		null
L1_ATTRIBUTE_VALUE_REQ_FLAG	VARCHAR2(1)		null
L1_SEARCHABLE_FLAG	VARCHAR2(1)		not null
L1_DISPLAY_ORDER	NUMBER(8)		not null
L1_GROUP_DISPLAY_ORDER	NUMBER(8)		null
L1_INDICATOR	VARCHAR2(30)		null
MAX_LENGTH	NUMBER(4)		null
DISPLAY_LENGTH	NUMBER(4)		null
L1_MAX_LENGTH	NUMBER(4)		null
L1_DISPLAY_LENGTH	NUMBER(4)		null
REC_DATE	DATE		not null
REC_FUL_NAM	VARCHAR2(70)		not null
REC_STATUS	VARCHAR2(1)		null

L3ADDRES_ACTIV_SPEC_INF			
SERV_PROV_CODE	VARCHAR2(15)	<pk, fk>	not null
L1_ACTIV_NBR	NUMBER(9)	<pk, fk>	not null
L1_CHECKBOX_CODE	VARCHAR2(12)	<pk>	not null
L1_CHECKBOX_TYPE	VARCHAR2(30)	<pk>	not null
L1_CHECKBOX_DESC	VARCHAR2(100)	<pk>	not null
L1_CHECKBOX_IND	VARCHAR2(1)		null
L1_ATTRIBUTE_VALUE	VARCHAR2(200)		null
L1_ATTRIBUTE_UNIT_TYPE	VARCHAR2(10)		null
L1_ATTRIBUTE_VALUE_REQ_FLAG	VARCHAR2(1)		null
L1_SEARCHABLE_FLAG	VARCHAR2(1)		not null
L1_DISPLAY_ORDER	NUMBER(8)		not null
L1_GROUP_DISPLAY_ORDER	NUMBER(8)		null
L1_INDICATOR	VARCHAR2(30)		null
MAX_LENGTH	NUMBER(4)		null
DISPLAY_LENGTH	NUMBER(4)		null
L1_MAX_LENGTH	NUMBER(4)		null
L1_DISPLAY_LENGTH	NUMBER(4)		null
REC_DATE	DATE		not null
REC_FUL_NAM	VARCHAR2(70)		not null
REC_STATUS	VARCHAR2(1)		null

L3OWNER_ACTIV_SPEC_INF			
SERV_PROV_CODE	VARCHAR2(15)	<pk, fk>	not null
L1_ACTIV_NBR	NUMBER(9)	<pk, fk>	not null
L1_CHECKBOX_CODE	VARCHAR2(12)	<pk>	not null
L1_CHECKBOX_TYPE	VARCHAR2(30)	<pk>	not null
L1_CHECKBOX_DESC	VARCHAR2(100)	<pk>	not null
L1_CHECKBOX_IND	VARCHAR2(1)		null
L1_ATTRIBUTE_VALUE	VARCHAR2(200)		null
L1_ATTRIBUTE_UNIT_TYPE	VARCHAR2(10)		null
L1_ATTRIBUTE_VALUE_REQ_FLAG	VARCHAR2(1)		null
L1_SEARCHABLE_FLAG	VARCHAR2(1)		not null
L1_DISPLAY_ORDER	NUMBER(8)		not null
L1_GROUP_DISPLAY_ORDER	NUMBER(8)		null
L1_INDICATOR	VARCHAR2(30)		null
MAX_LENGTH	NUMBER(4)		null
DISPLAY_LENGTH	NUMBER(4)		null
L1_MAX_LENGTH	NUMBER(4)		null
L1_DISPLAY_LENGTH	NUMBER(4)		null
REC_DATE	DATE		not null
REC_FUL_NAM	VARCHAR2(70)		not null
REC_STATUS	VARCHAR2(1)		null

L3PARCEL

L3PARCEL_ACTIV			
SERV_PROV_CODE	VARCHAR2(15)	<pk>	not null
SOURCE_SEQ_NBR	NUMBER	<fk>	not null
L1_PARCEL_NBR	VARCHAR2(24)	<fk>	not null
L1_ACTIV_NBR	NUMBER(25)	<pk>	not null
L1_ACTIV_NAME	VARCHAR2(30)		not null
L1_ACTIV_DES	VARCHAR2(300)		null
L1_ACTIV_TYP	VARCHAR2(250)		not null
REC_DATE	DATE		not null
REC_FUL_NAM	VARCHAR2(70)		not null
REC_STATUS	VARCHAR2(1)		null

RSTATE_LIC_ACTIV_SPEC_INF			
SERV_PROV_CODE	VARCHAR2(15)	<pk, fk>	not null
L1_ACTIV_NBR	NUMBER(9)	<pk, fk>	not null
L1_CHECKBOX_CODE	VARCHAR2(12)	<pk>	not null
L1_CHECKBOX_TYPE	VARCHAR2(30)	<pk>	not null
L1_CHECKBOX_DESC	VARCHAR2(100)	<pk>	not null
L1_CHECKBOX_IND	VARCHAR2(1)		null
L1_ATTRIBUTE_VALUE	VARCHAR2(200)		null
L1_ATTRIBUTE_UNIT_TYPE	VARCHAR2(10)		null
L1_ATTRIBUTE_VALUE_REQ_FLAG	VARCHAR2(1)		null
L1_SEARCHABLE_FLAG	VARCHAR2(1)		not null
L1_DISPLAY_ORDER	NUMBER(8)		not null
L1_GROUP_DISPLAY_ORDER	NUMBER(8)		null
L1_INDICATOR	VARCHAR2(30)		null
MAX_LENGTH	NUMBER(4)		null
DISPLAY_LENGTH	NUMBER(4)		null
L1_MAX_LENGTH	NUMBER(4)		null
L1_DISPLAY_LENGTH	NUMBER(4)		null
REC_DATE	DATE		not null
REC_FUL_NAM	VARCHAR2(70)		not null
REC_STATUS	VARCHAR2(1)		null

RSTATE_LIC_ACTIV			
SERV_PROV_CODE	VARCHAR2(15)	<pk, fk>	not null
LIC_SEQ_NBR	NUMBER	<fk>	not null
L1_ACTIV_NBR	NUMBER(25)	<pk>	not null
L1_ACTIV_NAME	VARCHAR2(30)		not null
L1_ACTIV_DES	VARCHAR2(300)		null
L1_ACTIV_TYP	VARCHAR2(250)		not null
REC_DATE	DATE		not null
REC_FUL_NAM	VARCHAR2(70)		not null
REC_STATUS	VARCHAR2(1)		null

CR\$RSTATE

UPGRADE_SCRIPTS			
SCRIPT_NAME	VARCHAR2(500)		not null
RELEASE_VERSION	VARCHAR2(8)	<pk>	not null
SCRIPT_APPLIED	VARCHAR2(1)		not null
SCRIPT_SEQ	NUMBER(9)	<pk>	not null
SCRIPT_MESSAGE	clob		null
REC_DATE	DATE		not null
REC_FUL_NAM	VARCHAR2(70)		not null
REC_STATUS	VARCHAR2(1)		null

RSTATE\_LIC

G3CONTACT_ATTRIBUTE			
SERV_PROV_CODE	VARCHAR2(15)	<pk>	not null
G1_CONTACT_NBR	VARCHAR2(30)	<pk>	not null
G1_CONTACT_TYPE	VARCHAR2(255)	<pk>	not null
G1_ATTRIBUTE_NAME	VARCHAR2(70)	<pk>	not null
G1_ATTRIBUTE_VALUE	VARCHAR2(200)		null
G1_ATTRIBUTE_UNIT_TYPE	VARCHAR2(10)		null
G1_ATTRIBUTE_VALUE_DATA_TYP	VARCHAR2(30)		null
G1_ATTRIBUTE_VALUE_REQ_FLAG	VARCHAR2(1)		null
G1_DISPLAY_ORDER	NUMBER		not null
G1_VALIDATION_SCRIPT	VARCHAR2(2000)		null
VCH_DISP_FLAG	VARCHAR2(1)		null
REC_DATE	DATE		not null
REC_FUL_NAM	VARCHAR2(70)		not null
REC_STATUS	VARCHAR2(1)		null

table g3contact\_attrubute is used to hold the additional attribute of g3contact, rstate\_lic

B6CONDIT ◆			
SERV_PROV_CODE	VARCHAR2(15)	<pk,fk1,fk2,fk3>	not null
B1_PER_ID1	VARCHAR2(5)	<pk,fk1,fk2>	not null
B1_PER_ID2	VARCHAR2(5)	<pk,fk1,fk2>	not null
B1_PER_ID3	VARCHAR2(5)	<pk,fk1,fk2>	not null
B1_CON_NBR	NUMBER(22)	<pk>	not null
B1_CON_COMMENT ◆	VARCHAR2(4000)		null
B1_CON_DES ◆	VARCHAR2(255)		null
B1_CON_EFF_DD1	DATE		null
B1_CON_EXPIR_DD	DATE		null
B1_CON_IMPACT_CODE	VARCHAR2(8)		null
B1_CON_ISS_AGENCY_CODE	VARCHAR2(8)		null
B1_CON_ISS_BUREAU_CODE	VARCHAR2(8)		null
B1_CON_ISS_DIVISION_CODE	VARCHAR2(8)		null
B1_CON_ISS_SECTION_CODE	VARCHAR2(8)		null
B1_CON_ISS_GROUP_CODE	VARCHAR2(8)		null
B1_CON_ISS_OFFICE_CODE	VARCHAR2(8)		null
B1_CON_ISS_DD	DATE		null
B1_CON_ISS_FNAME	VARCHAR2(70)		null
B1_CON_ISS_MNAME	VARCHAR2(70)		null
B1_CON_ISS_LNAME	VARCHAR2(70)		null
B1_CON_REF_NUM1	VARCHAR2(20)		null
B1_CON_REF_NUM2	VARCHAR2(20)		null
B1_CON_STAT_AGENCY_CODE	VARCHAR2(8)		null
B1_CON_STAT_BUREAU_CODE	VARCHAR2(8)		null
B1_CON_STAT_DIVISION_CODE	VARCHAR2(8)		null
B1_CON_STAT_SECTION_CODE	VARCHAR2(8)		null
B1_CON_STAT_GROUP_CODE	VARCHAR2(8)		null
B1_CON_STAT_OFFICE_CODE	VARCHAR2(8)		null
B1_CON_STAT_DD	DATE		null
B1_CON_STAT_FNAME	VARCHAR2(70)		null
B1_CON_STAT_MNAME	VARCHAR2(70)		null
B1_CON_STAT_LNAME	VARCHAR2(70)		null
B1_CON_STATUS	VARCHAR2(30)		null
B1_CON_STAT_TYP	VARCHAR2(255)		null
R3_AGENCY_ADDR_SEQ_NBR	NUMBER(22)		null
B1_DISPLAY_ORDER	NUMBER(3)		null
B1_CON_LONG_COMMENT ◆	VARCHAR2(4000)		null
R3_CON_NBR	NUMBER(22)	<fk3>	null
G6_ACT_NUM	NUMBER(22)	<fk2>	null
B1_CON_DIS_CON_NOTICE	VARCHAR2(1)		null
B1_CON_INC_CON_NAME	VARCHAR2(1)		null
B1_CON_INC_SHORT_DESC	VARCHAR2(1)		null
B1_CON_INHERITABLE	VARCHAR2(1)		null
B1_CON_STATUS_TYP	VARCHAR2(20)		null
COND_SOURCE	VARCHAR2(20)		null
R6_APO_NUM	VARCHAR2(30)		null
R6_COND_NUM	NUMBER(25)		null
B1_CON_GROUP	VARCHAR2(255)		null
B1_CON_DIS_NOTICE_ACA	VARCHAR2(1)		null
B1_CON_DIS_NOTICE_ACA_FEE	VARCHAR2(1)		null
RES_ID	NUMBER(10)		null
COND_APRV_FLAG	VARCHAR2(1)		null
REC_DATE	DATE		not null
REC_FUL_NAM	VARCHAR2(70)		not null
REC_STATUS	VARCHAR2(1)		null

L3CAE_CONDIT ◆			
SERV_PROV_CODE	VARCHAR2(15)	<pk>	not null
SOURCE_SEQ_NBR	NUMBER	<pk>	not null
LIC_SEQ_NBR	NUMBER	<pk>	not null
L1_CON_NBR	NUMBER	<pk>	not null
L1_CON_COMMENT ◆	VARCHAR2(4000)		null
L1_CON_DES ◆	VARCHAR2(255)		null
L1_CON_EFF_DD1	DATE		null
L1_CON_EXPIR_DD	DATE		null
L1_CON_IMPACT_CODE	VARCHAR2(8)		null
L1_CON_ISS_AGENCY_CODE	VARCHAR2(8)		null
L1_CON_ISS_BUREAU_CODE	VARCHAR2(8)		null
L1_CON_ISS_DIVISION_CODE	VARCHAR2(8)		null
L1_CON_ISS_SECTION_CODE	VARCHAR2(8)		null
L1_CON_ISS_GROUP_CODE	VARCHAR2(8)		null
L1_CON_ISS_OFFICE_CODE	VARCHAR2(8)		null
L1_CON_ISS_DD	DATE		null
L1_CON_ISS_FNAME	VARCHAR2(70)		null
L1_CON_ISS_MNAME	VARCHAR2(70)		null
L1_CON_ISS_LNAME	VARCHAR2(70)		null
L1_CON_REF_NUM1	VARCHAR2(20)		null
L1_CON_REF_NUM2	VARCHAR2(20)		null
L1_CON_STAT_AGENCY_CODE	VARCHAR2(8)		null
L1_CON_STAT_BUREAU_CODE	VARCHAR2(8)		null
L1_CON_STAT_DIVISION_CODE	VARCHAR2(8)		null
L1_CON_STAT_SECTION_CODE	VARCHAR2(8)		null
L1_CON_STAT_GROUP_CODE	VARCHAR2(8)		null
L1_CON_STAT_OFFICE_CODE	VARCHAR2(8)		null
L1_CON_STAT_DD	DATE		null
L1_CON_STAT_FNAME	VARCHAR2(70)		null
L1_CON_STAT_MNAME	VARCHAR2(70)		null
L1_CON_STAT_LNAME	VARCHAR2(70)		null
L1_CON_STATUS	VARCHAR2(30)		null
L1_CON_TYP	VARCHAR2(255)		null
R3_AGENCY_ADDR_SEQ_NBR	NUMBER(22)		null
L1_CON_LONG_COMMENT ◆	VARCHAR2(4000)		null
L1_CON_DIS_CON_NOTICE	VARCHAR2(1)		null
L1_CON_INC_CON_NAME	VARCHAR2(1)		null
L1_CON_INC_SHORT_DESC	VARCHAR2(1)		null
L1_CON_INHERITABLE	VARCHAR2(1)		null
L1_CON_STATUS_TYP	VARCHAR2(20)		null
L1_CON_GROUP	VARCHAR2(255)		null
L1_CON_DIS_NOTICE_ACA	VARCHAR2(1)		null
L1_CON_DIS_NOTICE_ACA_FEE	VARCHAR2(1)		null
RES_ID	NUMBER(10)		null
REC_DATE	DATE		not null
REC_FUL_NAM	VARCHAR2(70)		not null
REC_STATUS	VARCHAR2(1)		null

L3ADDRESS_CONDIT ◆			
SERV_PROV_CODE	VARCHAR2(15)	<pk,fk2>	not null
SOURCE_SEQ_NBR	NUMBER	<pk,fk1>	not null
L1_ADDRESS_NBR	NUMBER	<pk,fk1>	not null
L1_CON_NBR	NUMBER	<pk>	not null
L1_CON_COMMENT ◆	VARCHAR2(4000)		null
L1_CON_DES ◆	VARCHAR2(255)		null
L1_CON_EFF_DD1	DATE		null
L1_CON_EXPIR_DD	DATE		null
L1_CON_IMPACT_CODE	VARCHAR2(8)		null
L1_CON_ISS_AGENCY_CODE	VARCHAR2(8)		null
L1_CON_ISS_BUREAU_CODE	VARCHAR2(8)		null
L1_CON_ISS_DIVISION_CODE	VARCHAR2(8)		null
L1_CON_ISS_SECTION_CODE	VARCHAR2(8)		null
L1_CON_ISS_GROUP_CODE	VARCHAR2(8)		null
L1_CON_ISS_OFFICE_CODE	VARCHAR2(8)		null
L1_CON_ISS_DD	DATE		null
L1_CON_ISS_FNAME	VARCHAR2(70)		null
L1_CON_ISS_MNAME	VARCHAR2(70)		null
L1_CON_ISS_LNAME	VARCHAR2(70)		null
L1_CON_REF_NUM1	VARCHAR2(20)		null
L1_CON_REF_NUM2	VARCHAR2(20)		null
L1_CON_STAT_AGENCY_CODE	VARCHAR2(8)		null
L1_CON_STAT_BUREAU_CODE	VARCHAR2(8)		null
L1_CON_STAT_DIVISION_CODE	VARCHAR2(8)		null
L1_CON_STAT_SECTION_CODE	VARCHAR2(8)		null
L1_CON_STAT_GROUP_CODE	VARCHAR2(8)		null
L1_CON_STAT_OFFICE_CODE	VARCHAR2(8)		null
L1_CON_STAT_DD	DATE		null
L1_CON_STAT_FNAME	VARCHAR2(70)		null
L1_CON_STAT_MNAME	VARCHAR2(70)		null
L1_CON_STAT_LNAME	VARCHAR2(70)		null
L1_CON_STATUS	VARCHAR2(30)		null
L1_CON_TYP	VARCHAR2(255)		null
R3_AGENCY_ADDR_SEQ_NBR	NUMBER(22)		null
L1_CON_LONG_COMMENT ◆	VARCHAR2(4000)		null
L1_CON_DIS_CON_NOTICE	VARCHAR2(1)		null
L1_CON_INC_CON_NAME	VARCHAR2(1)		null
L1_CON_INC_SHORT_DESC	VARCHAR2(1)		null
L1_CON_INHERITABLE	VARCHAR2(1)		null
L1_CON_STATUS_TYP	VARCHAR2(20)		null
L1_CON_GROUP	VARCHAR2(255)		null
L1_CON_DIS_NOTICE_ACA	VARCHAR2(1)		null
L1_CON_DIS_NOTICE_ACA_FEE	VARCHAR2(1)		null
RES_ID	NUMBER(10)		null
REC_DATE	DATE		not null
REC_FUL_NAM	VARCHAR2(70)		not null
REC_STATUS	VARCHAR2(1)		null

L3OWNER_CONDIT ◆			
SERV_PROV_CODE	VARCHAR2(15)	<pk,fk2>	not null
SOURCE_SEQ_NBR	NUMBER	<pk,fk1>	not null
L1_OWNER_NBR	NUMBER(25)	<pk,fk1>	not null
L1_CON_NBR	NUMBER(25)	<pk>	not null
L1_CON_COMMENT ◆	VARCHAR2(4000)		null
L1_CON_DES ◆	VARCHAR2(255)		null
L1_CON_EFF_DD1	DATE		null
L1_CON_EXPIR_DD	DATE		null
L1_CON_IMPACT_CODE	VARCHAR2(8)		null
L1_CON_ISS_AGENCY_CODE	VARCHAR2(8)		null
L1_CON_ISS_BUREAU_CODE	VARCHAR2(8)		null
L1_CON_ISS_SECTION_CODE	VARCHAR2(8)		null
L1_CON_ISS_DIVISION_CODE	VARCHAR2(8)		null
L1_CON_ISS_GROUP_CODE	VARCHAR2(8)		null
L1_CON_ISS_OFFICE_CODE	VARCHAR2(8)		null
L1_CON_ISS_DD	DATE		null
L1_CON_ISS_FNAME	VARCHAR2(70)		null
L1_CON_ISS_LNAME	VARCHAR2(70)		null
L1_CON_ISS_MNAME	VARCHAR2(70)		null
L1_CON_REF_NUM1	VARCHAR2(20)		null
L1_CON_REF_NUM2	VARCHAR2(20)		null
L1_CON_STATUS	VARCHAR2(30)		null
L1_CON_STAT_AGENCY_CODE	VARCHAR2(8)		null
L1_CON_STAT_BUREAU_CODE	VARCHAR2(8)		null
L1_CON_STAT_DIVISION_CODE	VARCHAR2(8)		null
L1_CON_STAT_SECTION_CODE	VARCHAR2(8)		null
L1_CON_STAT_GROUP_CODE	VARCHAR2(8)		null
L1_CON_STAT_OFFICE_CODE	VARCHAR2(8)		null
L1_CON_STAT_DD	DATE		null
L1_CON_STAT_FNAME	VARCHAR2(70)		null
L1_CON_STAT_LNAME	VARCHAR2(70)		null
L1_CON_STAT_MNAME	VARCHAR2(70)		null
L1_CON_TYP	VARCHAR2(255)		null
R3_AGENCY_ADDR_SEQ_NBR	NUMBER(22)		null
L1_CON_LONG_COMMENT ◆	VARCHAR2(4000)		null
L1_CON_DIS_CON_NOTICE	VARCHAR2(1)		null
L1_CON_INC_CON_NAME	VARCHAR2(1)		null
L1_CON_INC_SHORT_DESC	VARCHAR2(1)		null
L1_CON_INHERITABLE	VARCHAR2(1)		null
L1_CON_STATUS_TYP	VARCHAR2(20)		null
L1_CON_GROUP	VARCHAR2(255)		null
L1_CON_DIS_NOTICE_ACA	VARCHAR2(1)		null
L1_CON_DIS_NOTICE_ACA_FEE	VARCHAR2(1)		null
RES_ID	NUMBER(10)		null
REC_DATE	DATE		not null
REC_FUL_NAM	VARCHAR2(70)		not null
REC_STATUS	VARCHAR2(1)		null

(INSPECTOR\_CALESPROV\_GROUP\_F#)

R3CLEART ◆			
SERV_PROV_CODE	VARCHAR2(15)	<pk,fk>	not null
R3_CON_NBR	NUMBER(22)	<pk>	not null
R3_AGENCY_ADDR_SEQ_NBR	NUMBER(22)		null
R3_CON_COMMENT ◆	VARCHAR2(4000)		null
R3_CON_DES ◆	VARCHAR2(255)		null
R3_CON_EFF_DD	DATE		null
R3_CON_EXPIR_DD	DATE		null
R3_CON_IMPACT_CODE	VARCHAR2(8)		null
R3_CON_ISS_AGENCY_CODE	VARCHAR2(8)		null
R3_CON_ISS_BUREAU_CODE	VARCHAR2(8)		null
R3_CON_ISS_DIVISION_CODE	VARCHAR2(8)		null
R3_CON_ISS_SECTION_CODE	VARCHAR2(8)		null
R3_CON_ISS_GROUP_CODE	VARCHAR2(8)		null
R3_CON_ISS_OFFICE_CODE	VARCHAR2(8)		null
R3_CON_ISS_DD	DATE		null
R3_CON_ISS_FNAME	VARCHAR2(70)		null
R3_CON_ISS_MNAME	VARCHAR2(70)		null
R3_CON_ISS_LNAME	VARCHAR2(70)		null
R3_CON_REF_NUM1	VARCHAR2(15)		null
R3_CON_REF_NUM2	VARCHAR2(15)		null
R3_CON_TYP ◆	VARCHAR2(255)		null
R3_CON_LONG_COMMENT ◆	VARCHAR2(4000)		null
R3_CON_DIS_CON_NOTICE	VARCHAR2(1)		null
R3_CON_INC_CON_NAME	VARCHAR2(1)		null
R3_CON_INC_SHORT_DESC	VARCHAR2(1)		null
R3_CON_INHERITABLE	VARCHAR2(1)		null
R3_CON_GROUP	VARCHAR2(255)		null
R3_CON_DIS_NOTICE_ACA	VARCHAR2(1)		null
R3_CON_DIS_NOTICE_ACA_FEE	VARCHAR2(1)		null
RES_ID	NUMBER(10)		null
COND_APRV_FLAG	VARCHAR2(1)		null
REC_DATE	DATE		not null
REC_FUL_NAM	VARCHAR2(70)		not null
REC_STATUS	VARCHAR2(1)		null

XMEETING_TYPE_BIZDOMAIN			
SERV_PROV_CODE	VARCHAR2(15)	<pk>	not null
RES_ID	NUMBER(22)	<pk>	not null
EVENT_TYPE	VARCHAR2(70)		not null
BIZDOMAIN	VARCHAR2(50)		not null
BIZDOMAIN_VALUE	VARCHAR2(280)		not null
REC_DATE	DATE		not null
REC_FUL_NAM	VARCHAR2(70)		not null
REC_STATUS	VARCHAR2(1)		null

XMEETING_ATTENDEE_ENTITY			
SERV_PROV_CODE	VARCHAR2(15)	<pk,fk1,fk2>	not null
RES_ID	NUMBER(22)	<pk>	not null
MEETING_GROUP_ID	NUMBER(15)	<fk1>	not null
MEETING_ID	NUMBER(15)	<fk2>	not null
MEETING_RECURRENCE_ID	NUMBER(15)	<fk2>	null
ENTITY_TYPE	VARCHAR2(15)		not null
ENTITY_VALUE	VARCHAR2(50)		not null
ATTENDANCE	VARCHAR2(30)		not null
REC_DATE	DATE		not null
REC_FUL_NAM	VARCHAR2(70)		not null
REC_STATUS	VARCHAR2(1)		null

XMEETING_TYPE_NOTIFICATION			
SERV_PROV_CODE	VARCHAR2(15)	<pk>	not null
RES_ID	NUMBER(22)	<pk>	not null
MEETING_TYPE	VARCHAR2(70)		not null
ACTION	VARCHAR2(50)		not null
USER_TYPE	VARCHAR2(50)		not null
TEMPLATE_ID	NUMBER(20)		not null
REC_DATE	DATE		not null
REC_FUL_NAM	VARCHAR2(70)		not null
REC_STATUS	VARCHAR2(1)		null

MRULIST			
SERV_PROV_CODE	VARCHAR2(15)	<pk>	not null
MRULIST_SEQ	NUMBER(12)	<pk>	not null
USER_ID	VARCHAR2(50)		not null
ACCESS_DATE	DATE		not null
ENTRY_ID	VARCHAR2(250)		not null
ENTITY_TYPE	VARCHAR2(15)		not null
REC_DATE	DATE		not null
REC_STATUS	VARCHAR2(1)		null
REC_FUL_NAM	VARCHAR2(70)		not null

MERCHANT_ACCOUNT_AUDIT_TRAIL			
SERV_PROV_CODE	VARCHAR2(15)	<pk>	not null
RES_ID	NUMBER(22)	<pk>	not null
BATCH_TRANSACTION_NBR	NUMBER(50)		not null
ACCOUNT_NAME	VARCHAR2(50)		null
PRINCIPAL_ACCOUNT_NUMBER	NUMBER(50)		null
PRINCIPAL_ACCOUNT_SETTLEMENT_NUMBER	NUMBER(50)		null
CONV_ACCOUNT_NUMBER	NUMBER(50)		null
CONV_ACCOUNT_SETTLEMENT_NUMBER	NUMBER(50)		null
PRINCIPAL_FEE	NUMBER(15, 2)		not null
CONV_FEE	NUMBER(15, 2)		not null
PAYMENT STATUS	VARCHAR2(16)		null
REC_DATE	DATE		not null
REC_FUL_NAM	VARCHAR2(70)		not null
REC_STATUS	VARCHAR2(1)		null

MEETING_DETAILS			
SERV_PROV_CODE	VARCHAR2(15)	<pk,fk>	not null
RES_ID	NUMBER	<pk>	not null
ORGANIZER_ID	VARCHAR2(50)		not null
RESP_PERS_ID	VARCHAR2(50)		not null
MEETING_ID	NUMBER(15)	<fk>	not null
MEETING_GROUP_ID	NUMBER(15)	<fk>	not null
REMINDER_DAYS	NUMBER(3)		null
EXTERNAL_MEETING_ID	VARCHAR2(256)		null
ORGANIZER_EMAIL	VARCHAR2(70)		null
REC_DATE	DATE		not null
REC_FUL_NAM	VARCHAR2(70)		not null
REC_STATUS	VARCHAR2(1)		null

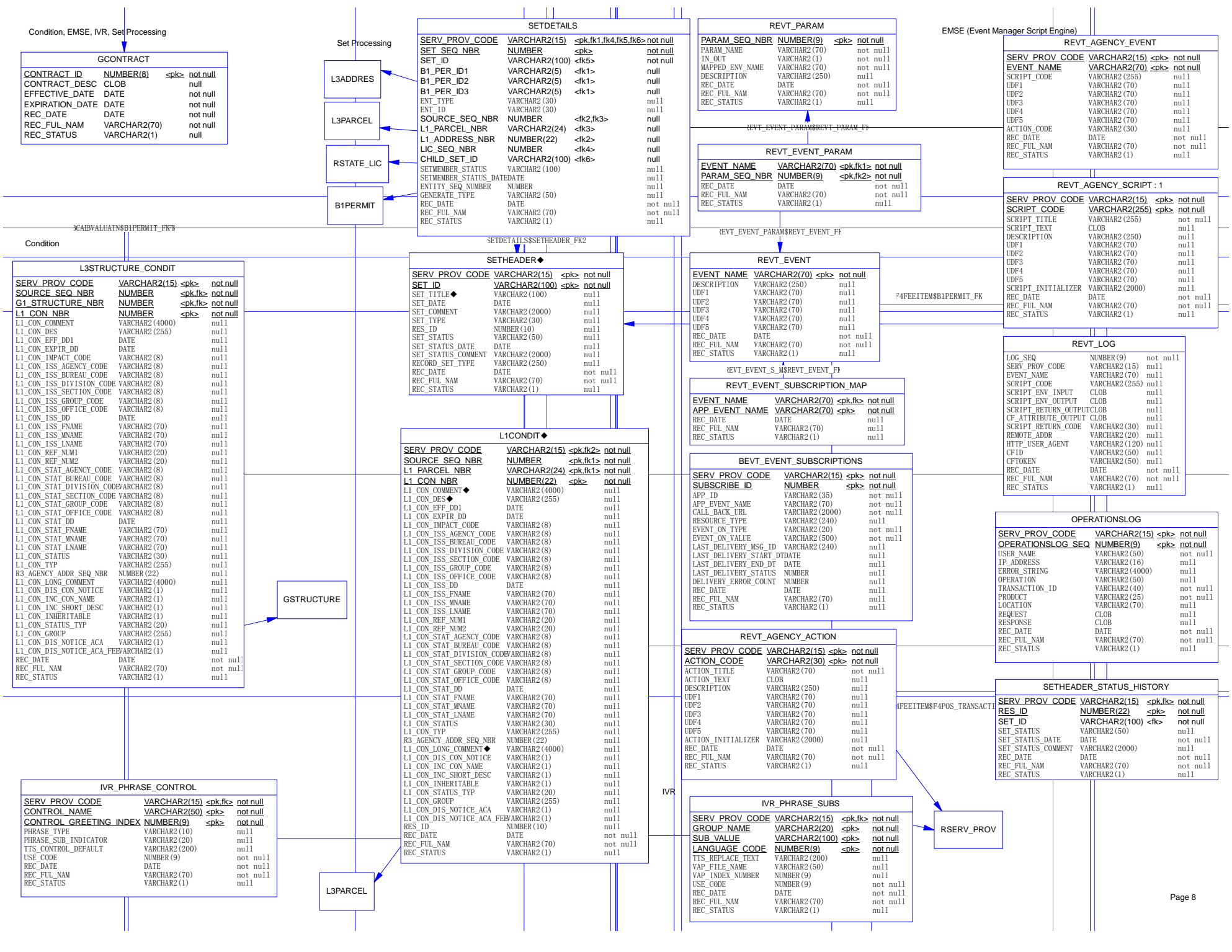

Condition, EMSE, IVR, Set Processing

GCONTRACT			
CONTRACT_ID	NUMBER(8)	<pk>	not null
CONTRACT_DESC	CLOB		not null
EFFECTIVE_DATE	DATE		not null
EXPIRATION_DATE	DATE		not null
REC_DATE	DATE		not null
REC_FUL_NAM	VARCHAR2(70)		not null
REC_STATUS	VARCHAR2(1)		null

Set Processing

SETDETAILS			
SERV_PROV_CODE	VARCHAR2(15)	<pk,fk1,fk4,fk5,fk6>	not null
SET_SEQ_NBR	NUMBER	<pk>	not null
SET_ID	VARCHAR2(100)	<fk5>	not null
B1_PER_ID1	VARCHAR2(5)	<fk1>	null
B1_PER_ID2	VARCHAR2(5)	<fk1>	null
B1_PER_ID3	VARCHAR2(5)	<fk1>	null
ENT_TYPE	VARCHAR2(30)		null
ENT_ID	VARCHAR2(30)		null
SOURCE_SEQ_NBR	NUMBER	<fk2,fk3>	null
L1_PARCEL_NBR	VARCHAR2(24)	<fk2>	null
L1_ADDRESS_NBR	NUMBER(22)	<fk2>	null
LIC_SEQ_NBR	NUMBER	<fk4>	null
CHILD_SET_ID	VARCHAR2(100)	<fk6>	null
SETMEMBER_STATUS	VARCHAR2(100)		null
SETMEMBER_STATUS_DATE	DATE		null
ENTITY_SEQ_NUMBER	NUMBER		null
GENERATE_TYPE	VARCHAR2(50)		not null
REC_DATE	DATE		not null
REC_FUL_NAM	VARCHAR2(70)		not null
REC_STATUS	VARCHAR2(1)		null

REVT_PARAM			
PARAM_SEQ_NBR	NUMBER(9)	<pk>	not null
PARAM_NAME	VARCHAR2(70)		not null
IN_OUT	VARCHAR2(1)		not null
MAPPED_ENV_NAME	VARCHAR2(70)		not null
DESCRIPTION	VARCHAR2(250)		null
REC_DATE	DATE		not null
REC_FUL_NAM	VARCHAR2(70)		not null
REC_STATUS	VARCHAR2(1)		null

EMSE (Event Manager Script Engine)

REVT_AGENCY_EVENT			
SERV_PROV_CODE	VARCHAR2(15)	<pk>	not null
EVENT_NAME	VARCHAR2(70)	<pk>	not null
SCRIPT_CODE	VARCHAR2(255)		null
UDF1	VARCHAR2(70)		null
UDF2	VARCHAR2(70)		null
UDF3	VARCHAR2(70)		null
UDF4	VARCHAR2(70)		null
UDF5	VARCHAR2(70)		null
ACTION_CODE	VARCHAR2(30)		null
REC_DATE	DATE		not null
REC_FUL_NAM	VARCHAR2(70)		not null
REC_STATUS	VARCHAR2(1)		null

Condition

L3STRUCTURE_CONDIT			
SERV_PROV_CODE	VARCHAR2(15)	<pk>	not null
SOURCE_SEQ_NBR	NUMBER	<pk,fk>	not null
G1_STRUCTURE_NBR	NUMBER	<pk,fk>	not null
L1_CON_NBR	NUMBER	<pk>	not null
L1_CON_COMMENT	VARCHAR2(4000)		null
L1_CON_DES	VARCHAR2(255)		null
L1_CON_EFF_DD1	DATE		null
L1_CON_EXPIR_DD	DATE		null
L1_CON_IMPACT_CODE	VARCHAR2(8)		null
L1_CON_ISS_AGENCY_CODE	VARCHAR2(8)		null
L1_CON_ISS_BUREAU_CODE	VARCHAR2(8)		null
L1_CON_ISS_DIVISION_CODE	VARCHAR2(8)		null
L1_CON_ISS_SECTION_CODE	VARCHAR2(8)		null
L1_CON_ISS_GROUP_CODE	VARCHAR2(8)		null
L1_CON_ISS_OFFICE_CODE	VARCHAR2(8)		null
L1_CON_ISS_DD	DATE		null
L1_CON_ISS_FNAME	VARCHAR2(70)		null
L1_CON_ISS_MNAME	VARCHAR2(70)		null
L1_CON_ISS_LNAME	VARCHAR2(70)		null
L1_CON_REF_NUM1	VARCHAR2(20)		null
L1_CON_REF_NUM2	VARCHAR2(20)		null
L1_CON_STAT_AGENCY_CODE	VARCHAR2(8)		null
L1_CON_STAT_BUREAU_CODE	VARCHAR2(8)		null
L1_CON_STAT_DIVISION_CODE	VARCHAR2(8)		null
L1_CON_STAT_SECTION_CODE	VARCHAR2(8)		null
L1_CON_STAT_GROUP_CODE	VARCHAR2(8)		null
L1_CON_STAT_OFFICE_CODE	VARCHAR2(8)		null
L1_CON_STAT_DD	DATE		null
L1_CON_STAT_FNAME	VARCHAR2(70)		null
L1_CON_STAT_MNAME	VARCHAR2(70)		null
L1_CON_STAT_LNAME	VARCHAR2(70)		null
L1_CON_STAT_STATUS	VARCHAR2(30)		null
L1_CON_TYP	VARCHAR2(255)		null
R3_AGENCY_ADDR_SEQ_NBR	NUMBER(22)		null
L1_CON_LONG_COMMENT	VARCHAR2(4000)		null
L1_CON_DIS_CON_NOTICE	VARCHAR2(1)		null
L1_CON_INC_CON_NAME	VARCHAR2(1)		null
L1_CON_INC_SHORT_DESC	VARCHAR2(1)		null
L1_CON_INHERITABLE	VARCHAR2(1)		null
L1_CON_STATUS_TYP	VARCHAR2(20)		null
L1_CON_GROUP	VARCHAR2(255)		null
L1_CON_DIS_NOTICE_ACA	VARCHAR2(1)		null
L1_CON_DIS_NOTICE_ACA_FEB	VARCHAR2(1)		null
REC_DATE	DATE		not null
REC_FUL_NAM	VARCHAR2(70)		not null
REC_STATUS	VARCHAR2(1)		null

GSTRUCTURE

SETHEADER			
SERV_PROV_CODE	VARCHAR2(15)	<pk>	not null
SET_ID	VARCHAR2(100)	<pk>	not null
SET_TITLE	VARCHAR2(100)		null
SET_DATE	DATE		null
SET_COMMENT	VARCHAR2(2000)		null
SET_TYPE	VARCHAR2(30)		null
RES_ID	NUMBER(10)		null
SET_STATUS	VARCHAR2(50)		null
SET_STATUS_DATE	DATE		null
SET_STATUS_COMMENT	VARCHAR2(2000)		null
RECORD_SET_TYPE	VARCHAR2(250)		null
REC_DATE	DATE		not null
REC_FUL_NAM	VARCHAR2(70)		not null
REC_STATUS	VARCHAR2(1)		null

L1CONDIT			
SERV_PROV_CODE	VARCHAR2(15)	<pk,fk2>	not null
SOURCE_SEQ_NBR	NUMBER	<pk,fk1>	not null
L1_PARCEL_NBR	VARCHAR2(24)	<pk,fk1>	not null
L1_CON_NBR	NUMBER(22)	<pk>	not null
L1_CON_COMMENT	VARCHAR2(4000)		null
L1_CON_DES	VARCHAR2(255)		null
L1_CON_EFF_DD1	DATE		null
L1_CON_EXPIR_DD	DATE		null
L1_CON_IMPACT_CODE	VARCHAR2(8)		null
L1_CON_ISS_AGENCY_CODE	VARCHAR2(8)		null
L1_CON_ISS_BUREAU_CODE	VARCHAR2(8)		null
L1_CON_ISS_DIVISION_CODE	VARCHAR2(8)		null
L1_CON_ISS_SECTION_CODE	VARCHAR2(8)		null
L1_CON_ISS_GROUP_CODE	VARCHAR2(8)		null
L1_CON_ISS_OFFICE_CODE	VARCHAR2(8)		null
L1_CON_ISS_DD	DATE		null
L1_CON_ISS_FNAME	VARCHAR2(70)		null
L1_CON_ISS_MNAME	VARCHAR2(70)		null
L1_CON_ISS_LNAME	VARCHAR2(70)		null
L1_CON_REF_NUM1	VARCHAR2(20)		null
L1_CON_REF_NUM2	VARCHAR2(20)		null
L1_CON_STAT_AGENCY_CODE	VARCHAR2(8)		null
L1_CON_STAT_BUREAU_CODE	VARCHAR2(8)		null
L1_CON_STAT_DIVISION_CODE	VARCHAR2(8)		null
L1_CON_STAT_SECTION_CODE	VARCHAR2(8)		null
L1_CON_STAT_GROUP_CODE	VARCHAR2(8)		null
L1_CON_STAT_OFFICE_CODE	VARCHAR2(8)		null
L1_CON_STAT_DD	DATE		null
L1_CON_STAT_FNAME	VARCHAR2(70)		null
L1_CON_STAT_MNAME	VARCHAR2(70)		null
L1_CON_STAT_LNAME	VARCHAR2(70)		null
L1_CON_STAT_STATUS	VARCHAR2(30)		null
L1_CON_TYP	VARCHAR2(255)		null
R3_AGENCY_ADDR_SEQ_NBR	NUMBER(22)		null
L1_CON_LONG_COMMENT	VARCHAR2(4000)		null
L1_CON_DIS_CON_NOTICE	VARCHAR2(1)		null
L1_CON_INC_CON_NAME	VARCHAR2(1)		null
L1_CON_INC_SHORT_DESC	VARCHAR2(1)		null
L1_CON_INHERITABLE	VARCHAR2(1)		null
L1_CON_STATUS_TYP	VARCHAR2(20)		null
L1_CON_GROUP	VARCHAR2(255)		null
L1_CON_DIS_NOTICE_ACA	VARCHAR2(1)		null
L1_CON_DIS_NOTICE_ACA_FEB	VARCHAR2(1)		null
RES_ID	NUMBER(10)		null
REC_DATE	DATE		not null
REC_FUL_NAM	VARCHAR2(70)		not null
REC_STATUS	VARCHAR2(1)		null

L3PARCEL

IVR_PHRASE_CONTROL			
SERV_PROV_CODE	VARCHAR2(15)	<pk,fk>	not null
CONTROL_NAME	VARCHAR2(50)	<pk>	not null
CONTROL_GREETING_INDEX	NUMBER(9)	<pk>	not null
PHRASE_TYPE	VARCHAR2(10)		null
PHRASE_SUB_INDICATOR	VARCHAR2(20)		null
TTS_CONTROL_DEFAULT	VARCHAR2(200)		null
USE_CODE	NUMBER(9)		not null
REC_DATE	DATE		not null
REC_FUL_NAM	VARCHAR2(70)		not null
REC_STATUS	VARCHAR2(1)		null

REVT_EVENT_PARAM			
EVENT_NAME	VARCHAR2(70)	<pk,fk1>	not null
PARAM_SEQ_NBR	NUMBER(9)	<pk,fk2>	not null
REC_DATE	DATE		not null
REC_FUL_NAM	VARCHAR2(70)		not null
REC_STATUS	VARCHAR2(1)		null

REVT_EVENT			
EVENT_NAME	VARCHAR2(70)	<pk>	not null
DESCRIPTION	VARCHAR2(250)		null
UDF1	VARCHAR2(70)		null
UDF2	VARCHAR2(70)		null
UDF3	VARCHAR2(70)		null
UDF4	VARCHAR2(70)		null
UDF5	VARCHAR2(70)		null
REC_DATE	DATE		not null
REC_FUL_NAM	VARCHAR2(70)		not null
REC_STATUS	VARCHAR2(1)		null

74FEEITEMS\$B1PERMIT\_FK

REVT_EVENT_SUBSCRIPTION_MAP			
EVENT_NAME	VARCHAR2(70)	<pk,fk>	not null
APP_EVENT_NAME	VARCHAR2(70)	<pk>	not null
REC_DATE	DATE		null
REC_FUL_NAM	VARCHAR2(70)		null
REC_STATUS	VARCHAR2(1)		null

BEVT_EVENT_SUBSCRIPTIONS			
SERV_PROV_CODE	VARCHAR2(15)	<pk>	not null
SUBSCRIBE_ID	NUMBER	<pk>	not null
APP_ID	VARCHAR2(35)		not null
APP_EVENT_NAME	VARCHAR2(70)		not null
CALL_BACK_URL	VARCHAR2(2000)		not null
RESOURCE_TYPE	VARCHAR2(240)		null
EVENT_ON_TYPE	VARCHAR2(20)		not null
EVENT_ON_VALUE	VARCHAR2(500)		not null
LAST_DELIVERY_MSG_ID	VARCHAR2(240)		null
LAST_DELIVERY_START_DT	DATE		null
LAST_DELIVERY_END_DT	DATE		null
LAST_DELIVERY_STATUS	NUMBER		null
DELIVERY_ERROR_COUNT	NUMBER		null
REC_DATE	DATE		null
REC_FUL_NAM	VARCHAR2(70)		null
REC_STATUS	VARCHAR2(1)		null

REVT_AGENCY_ACTION			
SERV_PROV_CODE	VARCHAR2(15)	<pk>	not null
ACTION_CODE	VARCHAR2(30)	<pk>	not null
ACTION_TITLE	VARCHAR2(70)		not null
ACTION_TEXT	CLOB		null
DESCRIPTION	VARCHAR2(250)		null
UDF1	VARCHAR2(70)		null
UDF2	VARCHAR2(70)		null
UDF3	VARCHAR2(70)		null
UDF4	VARCHAR2(70)		null
UDF5	VARCHAR2(70)		null
ACTION_INITIALIZER	VARCHAR2(2000)		null
REC_DATE	DATE		not null
REC_FUL_NAM	VARCHAR2(70)		not null
REC_STATUS	VARCHAR2(1)		null

IFEEITEM\$F4POS\_TRANSACTION

IVR_PHRASE_SUBS			
SERV_PROV_CODE	VARCHAR2(15)	<pk,fk>	not null
GROUP_NAME	VARCHAR2(20)	<pk>	not null
SUB_VALUE	VARCHAR2(100)	<pk>	not null
LANGUAGE_CODE	NUMBER(9)	<pk>	not null
TTS_REPLACE_TEXT	VARCHAR2(200)		null
VAP_FILE_NAME	VARCHAR2(50)		null
VAP_INDEX_NUMBER	NUMBER(9)		null
USE_CODE	NUMBER(9)		not null
REC_DATE	DATE		not null
REC_FUL_NAM	VARCHAR2(70)		not null
REC_STATUS	VARCHAR2(1)		null

RSERVER\_PROV

REVT_AGENCY_SCRIPT_1			
SERV_PROV_CODE	VARCHAR2(15)	<pk>	not null
SCRIPT_CODE	VARCHAR2(255)	<pk>	not null
SCRIPT_TITLE	VARCHAR2(255)		not null
SCRIPT_TEXT	CLOB		null
DESCRIPTION	VARCHAR2(250)		null
UDF1	VARCHAR2(70)		null
UDF2	VARCHAR2(70)		null
UDF3	VARCHAR2(70)		null
UDF4	VARCHAR2(70)		null
UDF5	VARCHAR2(70)		null
SCRIPT_INITIALIZER	VARCHAR2(2000)		null
REC_DATE	DATE		not null
REC_FUL_NAM	VARCHAR2(70)		not null
REC_STATUS	VARCHAR2(1)		null

REVT_LOG			
LOG_SEQ	NUMBER(9)		not null
SERV_PROV_CODE	VARCHAR2(15)		null
EVENT_NAME	VARCHAR2(70)		null
SCRIPT_CODE	VARCHAR2(255)		null
SCRIPT_ENV_INPUT	CLOB		null
SCRIPT_ENV_OUTPUT	CLOB		null
SCRIPT_RETURN_OUTPUT	CLOB		null
CF_ATTRIBUTE_OUTPUT	VARCHAR2(30)		null
SCRIPT_RETURN_CODE	VARCHAR2(30)		null
REMOTE_ADDR	VARCHAR2(20)		null
HTTP_USER_AGENT	VARCHAR2(120)		null
CFID	VARCHAR2(50)		null
CFOKEN	VARCHAR2(50)		null
REC_DATE	DATE		not null
REC_FUL_NAM	VARCHAR2(70)		not null
REC_STATUS	VARCHAR2(1)		null

OPERATIONSLOG			
SERV_PROV_CODE	VARCHAR2(15)	<pk>	not null
OPERATIONSLOG_SEQ	NUMBER(9)	<pk>	not null
USER_NAME	VARCHAR2(50)		not null
IP_ADDRESS	VARCHAR2(16)		null
ERROR_STRING	VARCHAR2(4000)		null
OPERATION	VARCHAR2(50)		null
TRANSACTION_ID	VARCHAR2(40)		not null
PRODUCT	VARCHAR2(25)		not null
LOCATION	VARCHAR2(70)		null
REQUEST	CLOB		null
RESPONSE	CLOB		null
REC_DATE	DATE		not null
REC_FUL_NAM	VARCHAR2(70)		



Application Transaction Tables

BPERMIT_COMMENT				
SERV_PROV_CODE	VARCHAR2(15)	<pk, fk>	not null	
B1_PER_ID1	VARCHAR2(5)	<pk, fk>	not null	
B1_PER_ID2	VARCHAR2(5)	<pk, fk>	not null	
B1_PER_ID3	VARCHAR2(5)	<pk, fk>	not null	
COMMENT_TYPE	VARCHAR2(30)	<pk>	not null	
SYNOPSIS	VARCHAR2(250)		null	
TEXT	CLOB		not null	
COMMENT_SEQ_NBR	NUMBER	<pk>	not null	
RES_ID	NUMBER(10)		null	
DISPLAY_ON_INSPECTION	VARCHAR2(1)		null	
REC_DATE	DATE		not null	
REC_STATUS	VARCHAR2(1)		null	
REC_FUL_NAM	VARCHAR2(70)		not null	

B1_SEC_TWN_RNG				
SERV_PROV_CODE	VARCHAR2(15)	<pk, fk>	not null	
B1_PER_ID1	VARCHAR2(5)	<pk, fk>	not null	
B1_PER_ID2	VARCHAR2(5)	<pk, fk>	not null	
B1_PER_ID3	VARCHAR2(5)	<pk, fk>	not null	
B1_SECTION	NUMBER(2)	<pk>	not null	
B1_TOWNSHIP	VARCHAR2(10)	<pk>	not null	
B1_RANGE	VARCHAR2(10)	<pk>	not null	
PLSS_TYPE	VARCHAR2(40)		null	
ENTITY_CODE	NUMBER(5)		null	
REC_DATE	DATE		not null	
REC_FUL_NAM	VARCHAR2(70)		not null	
REC_STATUS	VARCHAR2(1)		null	

BPERMIT_ACTIVITY_LOG				
ACTIVITY_SEQ_NBR	NUMBER(9)	<pk>	not null	
SERV_PROV_CODE	VARCHAR2(15)	<pk, fk>	not null	
B1_PER_ID1	VARCHAR2(5)	<fk>	not null	
B1_PER_ID2	VARCHAR2(5)	<fk>	not null	
B1_PER_ID3	VARCHAR2(5)	<fk>	not null	
ACTIVITY_DATE	DATE		null	
ACTIVITY_TYPE	VARCHAR2(30)		not null	
ACTIVITY_COMMENT	VARCHAR2(250)		null	
ACKNOWLEDGE	VARCHAR2(1)		null	
ACKNOWLEDGE_BY	VARCHAR2(70)		null	
ACKNOWLEDGE_DATE	DATE		null	
EXPIRATION_DATE	DATE		null	
REC_DATE	DATE		not null	
REC_FUL_NAM	VARCHAR2(70)		not null	
REC_STATUS	VARCHAR2(1)		null	

BAPPSPECTABLE				
SERV_PROV_CODE	VARCHAR2(15)	<pk, fk>	not null	
B1_PER_ID1	VARCHAR2(5)	<pk, fk>	not null	
B1_PER_ID2	VARCHAR2(5)	<pk, fk>	not null	
B1_PER_ID3	VARCHAR2(5)	<pk, fk>	not null	
GROUP_NAME	VARCHAR2(12)	<pk>	not null	
TABLE_NAME	VARCHAR2(30)	<pk>	not null	
COLUMN_NAME	VARCHAR2(100)	<pk>	not null	
COLUMN_TYPE	VARCHAR2(30)		not null	
B1_ATTRIBUTE_VALUE	VARCHAR2(240)		null	
MAX_LENGTH	NUMBER(4)		null	
DISPLAY_LENGTH	NUMBER(4)		null	
B1_ATTRIBUTE_VALUE_REQ_FLAG	VARCHAR2(1)		null	
B1_ATTRIBUTE_REQ_FLAG	VARCHAR2(1 char)		null	
B1_DISPLAY_ORDER	NUMBER(8)		not null	
R1_TABLE_DISPLAY_ORDER	NUMBER(8)		null	
R1_REQ_FEE_CALC	VARCHAR2(1 char)		null	
B1_REQ_FEE_CALC	VARCHAR2(1)		null	
B1_SUPERVISOR_EDIT_ONLY_FLAG	VARCHAR2(1)		null	
REC_DATE	DATE		not null	
REC_FUL_NAM	VARCHAR2(70)		not null	
REC_STATUS	VARCHAR2(1)		null	

RTASK_QUEUE				
SERV_PROV_CODE	VARCHAR2(15)	<pk>	not null	
RES_ID	NUMBER(10)	<pk>	not null	
ENTITY_TYPE	VARCHAR2(20)		not null	
ENTITY_ID	VARCHAR2(30)		not null	
TASK_NAME	VARCHAR2(30)		not null	
HOST	VARCHAR2(40)		null	
STATUS	VARCHAR2(20)		null	
EXECUTE_TIMES	NUMBER(2)		null	
EXECUTE_TIME	DATE		null	
REC_DATE	DATE		not null	
REC_FUL_NAM	VARCHAR2(70)		not null	
REC_STATUS	VARCHAR2(1)		null	

BPERMIT_DETAIL				
SERV_PROV_CODE	VARCHAR2(15)	<pk, fk>	not null	
B1_PER_ID1	VARCHAR2(5)	<pk, fk>	not null	
B1_PER_ID2	VARCHAR2(5)	<pk, fk>	not null	
B1_PER_ID3	VARCHAR2(5)	<pk, fk>	not null	
APP_STATUS	VARCHAR2(30)		null	
DISPOSITION	VARCHAR2(30)		null	
BALANCE	NUMBER(15, 2)		null	
APP_STATUS_DATE	DATE		null	
DISPOSITION_DATE	DATE		null	
BALANCE_DATE	DATE		not null	
HOUSE_COUNT	NUMBER		null	
BUILDING_COUNT	NUMBER		null	
PUBLIC_OWNED	VARCHAR2(1)		null	
CONST_TYPE_CODE	VARCHAR2(4)		null	
ACTION	VARCHAR2(100)		null	
GA_AGENCY_CODE	VARCHAR2(8)		null	
GA_BUREAU_CODE	VARCHAR2(8)		null	
GA_DIVISION_CODE	VARCHAR2(8)		null	
GA_OFFICE_CODE	VARCHAR2(8)		null	
GA_SECTION_CODE	VARCHAR2(8)		null	
GA_GROUP_CODE	VARCHAR2(8)		null	
GA_FNAME	VARCHAR2(70)		null	
GA_MNAME	VARCHAR2(70)		null	
GA_LNAME	VARCHAR2(70)		null	
TOTAL_FEE	NUMBER(15, 2)		null	
TOTAL_PAY	NUMBER(15, 2)		null	
B1_APPL_SUB_STATUS	VARCHAR2(30)		null	
B1_SHORT_NOTES	VARCHAR2(255)		null	
B1_CLOSED_DATE	VARCHAR2(30)		null	
B1_CLOSEDBY	VARCHAR2(50)		null	
B1_REPORTED_CHANNEL	VARCHAR2(30)		null	
B1_ASSN_DEPT	VARCHAR2(100)		null	
B1_ASSN_STAFF	VARCHAR2(50)		null	
B1_PRIORITY	VARCHAR2(30)		null	
B1_SEVERITY	VARCHAR2(30)		null	
B1_ASSN_DATE	DATE		null	
TOTAL_JOB_COST	NUMBER(15, 2)		null	
B1_CLOSED_DEPT	VARCHAR2(100)		null	
B1_COMPLETE_BY	VARCHAR2(50)		null	
B1_COMPLETE_DEPT	VARCHAR2(100)		null	
B1_COMPLETE_DATE	DATE		null	
B1_SCHEDULED_DATE	DATE		null	
B1_CREATOR_DEPT	VARCHAR2(100)		null	
PERCENT_COMPLETE	NUMBER(5, 2)		null	
CF_FEE_CODE	VARCHAR2(255)		null	
FM_SCHEDULE_SEQ	NUMBER(9)		null	
B1_CREATED_BY	VARCHAR2(100)		null	
B1_TRACK_START_DATE	DATE		null	
B1_ESTIMATED_DUE_DATE	DATE		null	
B1_IN_POSSESSION_TIME	NUMBER(15, 2)		null	
B1_OVERALL_APPLICATION_TIME	NUMBER(15, 2)		null	
B1_EST_PROD_UNITS	NUMBER(15, 2)		null	
B1_ACTUAL_PROD_UNITS	NUMBER(15, 2)		null	
B1_EST_COST_PER_UNIT	NUMBER(15, 2)		null	
B1_COST_PER_UNIT	NUMBER(15, 2)		null	
B1_EST_JOB_COST	NUMBER(15, 2)		null	
B1_PROD_UNIT_TYPE	VARCHAR2(10)		null	
C6_ANONYMUS_FLAG	VARCHAR2(1)		null	
C6_REFERENCE_TYPE	VARCHAR2(30)		null	
C6_APPEARANCE_DVOWFEEK	VARCHAR2(10)		null	
C6_APPEARANCE_DD	DATE		null	
C6_BOOKING_FLAG	VARCHAR2(1)		null	
C6_DPNMT_SIGNATURE_FLAG	VARCHAR2(1)		null	
C6_ENFORCE_OFFICER_ID	VARCHAR2(12)		null	
C6_ENFORCE_OFFICER_NAME	VARCHAR2(70)		null	
C6_INFRACTION_FLAG	VARCHAR2(1)		null	
C6_INSPECTOR_ID	VARCHAR2(12)		null	
C6_MISDEMEANOR_FLAG	VARCHAR2(1)		null	
C6_OFFN_WITNESS_FLAG	VARCHAR2(1)		null	
C6_INSPECTOR_NAME	VARCHAR2(70)		null	
C6_ENFORCE_DEPT	VARCHAR2(100)		null	
C6_INSPECTOR_DEPT	VARCHAR2(100)		null	
APP_STATUS_REASON	VARCHAR2(50)		null	
FIRST_ISSUED_DATE	DATE		null	
UNDISTRIBUTED_JOB_COST	NUMBER(17, 4)		null	
B1_ASGROUP_CODE	VARCHAR2(12)		null	
B1_ASITABLEGROUP_CODE	VARCHAR2(255)		null	
B1_VAL_MULTIFLIER	NUMBER(10, 4)		null	
B1_VAL_EXTRA_AMT	NUMBER(15, 2)		null	
PRIMARY_TRUST_ACCOUNT_NDM	NUMBER(12)		null	
URL	VARCHAR2(255)		null	
GENERATED_BY_CLONING	VARCHAR2(1)		null	
REC_STATUS	VARCHAR2(1)		null	
REC_DATE	DATE		not null	
REC_FUL_NAM	VARCHAR2(70)		not null	

BPERMIT_RENEWAL_OVERRIDE_LOG				
SERV_PROV_CODE	VARCHAR2(15)	<pk>	not null	
B1_PER_ID1	VARCHAR2(5)	<pk>	not null	
B1_PER_ID2	VARCHAR2(5)	<pk>	not null	
B1_PER_ID3	VARCHAR2(5)	<pk>	not null	
MASTER_SERV_PROV_CODE	VARCHAR2(15)	<pk>	not null	
B1_MASTER_ID1	VARCHAR2(5)	<pk>	not null	
B1_MASTER_ID2	VARCHAR2(5)	<pk>	not null	
B1_MASTER_ID3	VARCHAR2(5)	<pk>	not null	
SUPERVISOR_USER	VARCHAR2(70)		not null	
OVERRIDE_REASON	VARCHAR2(255)		not null	
REC_DATE	DATE		not null	
REC_STATUS	VARCHAR2(1)		not null	
REC_FUL_NAM	VARCHAR2(70)		not null	

BPERMIT_ACTIVITY_LOG				
ACTIVITY_SEQ_NBR	NUMBER(9)	<pk>	not null	
SERV_PROV_CODE	VARCHAR2(15)	<pk, fk>	not null	
B1_PER_ID1	VARCHAR2(5)	<fk>	not null	
B1_PER_ID2	VARCHAR2(5)	<fk>	not null	
B1_PER_ID3	VARCHAR2(5)	<fk>	not null	
ACTIVITY_DATE	DATE		null	
ACTIVITY_TYPE	VARCHAR2(30)		not null	
ACTIVITY_COMMENT	VARCHAR2(250)		null	
ACKNOWLEDGE	VARCHAR2(1)		null	
ACKNOWLEDGE_BY	VARCHAR2(70)		null	
ACKNOWLEDGE_DATE	DATE		null	
EXPIRATION_DATE	DATE		null	
REC_DATE	DATE		not null	
REC_FUL_NAM	VARCHAR2(70)		not null	
REC_STATUS	VARCHAR2(1)		null	

BPERMIT_ACTIVITY_LOG				
ACTIVITY_SEQ_NBR	NUMBER(9)	<pk>	not null	
SERV_PROV_CODE	VARCHAR2(15)	<pk, fk>	not null	
B1_PER_ID1	VARCHAR2(5)	<fk>	not null	
B1_PER_ID2	VARCHAR2(5)	<fk>	not null	
B1_PER_ID3	VARCHAR2(5)	<fk>	not null	
ACTIVITY_DATE	DATE		null	
ACTIVITY_TYPE	VARCHAR2(30)		not null	
ACTIVITY_COMMENT	VARCHAR2(250)		null	
ACKNOWLEDGE	VARCHAR2(1)		null	
ACKNOWLEDGE_BY	VARCHAR2(70)		null	
ACKNOWLEDGE_DATE	DATE		null	
EXPIRATION_DATE	DATE		null	
REC_DATE	DATE		not null	
REC_FUL_NAM	VARCHAR2(70)		not null	
REC_STATUS	VARCHAR2(1)		null	

BPERMIT_ACTIVITY_LOG				
ACTIVITY_SEQ_NBR	NUMBER(9)	<pk>	not null	
SERV_PROV_CODE	VARCHAR2(15)	<pk, fk>	not null	
B1_PER_ID1	VARCHAR2(5)	<fk>	not null	
B1_PER_ID2	VARCHAR2(5)	<fk>	not null	
B1_PER_ID3	VARCHAR2(5)	<fk>	not null	
ACTIVITY_DATE	DATE		null	
ACTIVITY_TYPE	VARCHAR2(30)		not null	
ACTIVITY_COMMENT	VARCHAR2(250)		null	
ACKNOWLEDGE	VARCHAR2(1)		null	
ACKNOWLEDGE_BY	VARCHAR2(70)		null	
ACKNOWLEDGE_DATE	DATE		null	
EXPIRATION_DATE	DATE		null	
REC_DATE	DATE		not null	
REC_FUL_NAM	VARCHAR2(70)		not null	
REC_STATUS	VARCHAR2(1)		null	

B1PERMIT				
SERV_PROV_CODE	VARCHAR2(15)	<pk>	not null	
B1_PER_ID1	VARCHAR2(5)	<pk>	not null	
B1_PER_ID2	VARCHAR2(5)	<pk>	not null	
B1_PER_ID3	VARCHAR2(5)	<pk>	not null	
B1_REF_ID1	VARCHAR2(5)		null	
B1_REF_ID2	VARCHAR2(5)		null	
B1_REF_ID3	VARCHAR2(5)		null	
B1_PER_GROUP	VARCHAR2(30)		not null	
B1_PER_TYPE	VARCHAR2(30)		not null	
B1_PER_SUB_TYPE	VARCHAR2(30)		not null	
B1_PER_CATEGORY	VARCHAR2(30)		not null	
R3_STD_TIME_CLASS_CODE	VARCHAR2(6)		null	
B1_FILE_ID	DATE		null	
B1_SPECIAL_TEXT	VARCHAR2(255)		null	
B1_Q_UD1	VARCHAR2(30)		null	
B1_Q_UD2	VARCHAR2(30)		null	
B1_Q_UD3	VARCHAR2(30)		null	
B1_Q_UD4	VARCHAR2(30)		null	
B1_STANDARD_TIME	NUMBER(15, 2)		null	
B1_EVENT_CODE	VARCHAR2(24)		null	
PROJECT_NBR	NUMBER(22)		null	
B1_REF	VARCHAR2(30)		null	
B1_ALT_ID	VARCHAR2(30)		null	
B1_TRACKING_NBR	NUMBER(16)		null	
B1_APPL_STATUS	VARCHAR2(30)		null	
APP_STATUS_GROUP_CODE	VARCHAR2(30)		null	
B1_APPL_STATUS_DATE	DATE		null	
B1_MODULE_NAME	VARCHAR2(100)		null	
B1_REPORTED_DATE	DATE		null	
B1_CREATED_BY_ACA	VARCHAR2(1)		null	
B1_APPL_CLASS	VARCHAR2(15)		null	
B1_APP_TYPE_ALIAS	VARCHAR2(255)		null	
B1_CREATED_BY	VARCHAR2(100)		null	
B1_ACCESS_BY_ACA	VARCHAR2(1)		null	
B1_INITIATED_BY_PRODUCT	VARCHAR2(20)		null	
B1_IS_MANUAL_ALT_ID	VARCHAR2(1)		null	
B1_DELEGATE_USER_ID	VARCHAR2(100)		null	
B1_PAYMENT_STATUS	VARCHAR2(15)		null	
B1_CERTIFICATION_APPLIED	VARCHAR2(1)		null	
B1_CERTIFICATION_DATE	DATE		null	
B1_PENDING_VALIDATION				

APO & People (Transaction Tables)

B3ADDRESS			
SERV_PROV_CODE	VARCHAR2(15)	<pk,fk>	not null
B1_PER_ID1	VARCHAR2(5)	<pk,fk>	not null
B1_PER_ID2	VARCHAR2(5)	<pk,fk>	not null
B1_PER_ID3	VARCHAR2(5)	<pk,fk>	not null
B1_ADDRESS_NBR	NUMBER(22)	<pk>	not null
B1_PRIMARY_ADDR_FLG	VARCHAR2(1)		null
B1_ADDR_SOURCE_FLG	VARCHAR2(3)		null
B1_ADDR_FLG	VARCHAR2(1)		null
B1_HSE_NBR_START	NUMBER(9)		null
B1_HSE_NBR_END	NUMBER(9)		null
B1_HSE_FRAC_NBR_START	VARCHAR2(20)		null
B1_HSE_FRAC_NBR_END	VARCHAR2(20)		null
B1_UNIT_START	VARCHAR2(10)		null
B1_UNIT_END	VARCHAR2(10)		null
B1_UNIT_TYPE	VARCHAR2(20)		null
B1_STR_DIR	VARCHAR2(20)		null
B1_STR_NAME	VARCHAR2(40)		null
B1_STR_PREFIX	VARCHAR2(20)		null
B1_STR_SUFFIX	VARCHAR2(30)		null
B1_STR_SUFFIX_DIR	VARCHAR2(20)		null
B1_DISTANCE	NUMBER(8, 3)		null
B1_SECONDARY_ROAD	VARCHAR2(100)		null
B1_SECONDARY_ROAD_NBR	NUMBER(9)		null
B1_INSP_DISTRICT_PREFIX	VARCHAR2(10)		null
B1_INSP_DISTRICT	VARCHAR2(255)		null
B1_SITUS_NBRHD_PREFIX	VARCHAR2(20)		null
B1_SITUS_NBRHD	VARCHAR2(30)		null
B1_SITUS_CITY	VARCHAR2(30)		null
B1_SITUS_COUNTY	VARCHAR2(30)		null
B1_SITUS_STATE	VARCHAR2(30)		null
B1_SITUS_ZIP	VARCHAR2(10)		null
B1_SITUS_COUNTRY	VARCHAR2(30)		null
B1_X_COORD	NUMBER(20, 8)		null
B1_Y_COORD	NUMBER(20, 8)		null
B1_ADDR_STATUS	VARCHAR2(1)		null
B1_ADDR_DESC	VARCHAR2(255)		null
B1_UDF1	VARCHAR2(30)		null
B1_UDF2	VARCHAR2(30)		null
B1_UDF3	VARCHAR2(30)		null
B1_UDF4	VARCHAR2(30)		null
L1_ADDRESS_NBR	NUMBER(22)		null
B1_SITUS_COUNTRY_CODE	VARCHAR2(2)		null
B1_FULL_ADDRESS	VARCHAR2(1024)		null
EXT_ADDRESS_UID	VARCHAR2(100)		null
C6_ADDRESS_TYPE	VARCHAR2(30)		null
B1_ADDRESS1	VARCHAR2(200)		null
B1_ADDRESS2	VARCHAR2(200)		null
B1_HSE_NBR_ALPHA_START	VARCHAR2(20)		null
B1_HSE_NBR_ALPHA_END	VARCHAR2(20)		null
B1_LEVEL_PREFIX	VARCHAR2(20)		null
B1_LEVEL_NBR_START	VARCHAR2(20)		null
B1_LEVEL_NBR_END	VARCHAR2(20)		null
B1_VALIDATE_ADDR_FLAG	VARCHAR2(1)		null
REC_DATE	DATE		not null
REC_FUL_NAM	VARCHAR2(70)		not null
REC_STATUS	VARCHAR2(1)		null

B3APO_ATTRIBUTUTE			
SERV_PROV_CODE	VARCHAR2(15)	<pk,fk>	not null
B1_PER_ID1	VARCHAR2(5)	<pk,fk>	not null
B1_PER_ID2	VARCHAR2(5)	<pk,fk>	not null
B1_PER_ID3	VARCHAR2(5)	<pk,fk>	not null
B1_APO_NBR	VARCHAR2(24)	<pk>	not null
B1_APO_TYPE	VARCHAR2(30)	<pk>	not null
B1_ATTRIBUTE_NAME	VARCHAR2(70)	<pk>	not null
B1_ATTRIBUTE_VALUE	VARCHAR2(200)		null
B1_ATTRIBUTE_UNIT_TYPE	VARCHAR2(10)		null
B1_ATTRIBUTE_VALUE_DATA_TYP	VARCHAR2(30)		null
B1_ATTRIBUTE_VALUE_REQ_FLAG	VARCHAR2(1)		null
B1_DISP_ORDER	NUMBER		null
VCH_DISP_FLAG	VARCHAR2(1)		null
REC_DATE	DATE		not null
REC_FUL_NAM	VARCHAR2(70)		not null
REC_STATUS	VARCHAR2(1)		null

B3CONTACT_ATTRIBUTUTE			
SERV_PROV_CODE	VARCHAR2(15)	<pk,fk>	not null
B1_PER_ID1	VARCHAR2(5)	<pk,fk>	not null
B1_PER_ID2	VARCHAR2(5)	<pk,fk>	not null
B1_PER_ID3	VARCHAR2(5)	<pk,fk>	not null
B1_CONTACT_NBR	VARCHAR2(30)	<pk>	not null
B1_CONTACT_TYPE	VARCHAR2(255)	<pk>	not null
B1_ATTRIBUTE_NAME	VARCHAR2(70)	<pk>	not null
B1_ATTRIBUTE_VALUE	VARCHAR2(200)		null
B1_ATTRIBUTE_UNIT_TYPE	VARCHAR2(10)		null
B1_ATTRIBUTE_VALUE_DATA_TYP	VARCHAR2(30)		null
B1_ATTRIBUTE_VALUE_REQ_FLAG	VARCHAR2(1)		null
B1_DISPLAY_ORDER	NUMBER		null
B1_VALIDATION_SCRIPT	VARCHAR2(2000)		null
VCH_DISP_FLAG	VARCHAR2(1)		null
REC_DATE	DATE		not null
REC_FUL_NAM	VARCHAR2(70)		not null
REC_STATUS	VARCHAR2(1)		null

B3PARCEL			
SERV_PROV_CODE	VARCHAR2(15)	<pk,fk>	not null
B1_PER_ID1	VARCHAR2(5)	<pk,fk>	not null
B1_PER_ID2	VARCHAR2(5)	<pk,fk>	not null
B1_PER_ID3	VARCHAR2(5)	<pk,fk>	not null
B1_PARCEL_NBR	VARCHAR2(24)	<pk>	not null
B1_GIS_SEQ_NBR	NUMBER(15)		null
B1_PARCEL_STATUS	VARCHAR2(1)		null
B1_BOOK	VARCHAR2(8)		null
B1_PAGE	VARCHAR2(8)		null
B1_PARCEL	VARCHAR2(9)		null
B1_MAP_REF	VARCHAR2(30)		null
B1_MAP_NBR	VARCHAR2(10)		null
B1_LOT	VARCHAR2(40)		null
B1_BLOCK	VARCHAR2(15)		null
B1_TRACT	VARCHAR2(80)		null
B1_LEGAL_DESC	VARCHAR2(2000)		null
B1_PARCEL_AREA	NUMBER(15, 2)		null
B1_PLAN_AREA	VARCHAR2(8)		null
B1_CENSUS_TRACT	VARCHAR2(10)		null
B1_COUNCIL_DISTRICT	VARCHAR2(10)		null
B1_SUPERVISOR_DISTRICT	VARCHAR2(10)		null
B1_INSPECTION_DISTRICT	VARCHAR2(255)		null
B1_LAND_VALUE	NUMBER(15, 2)		null
B1_IMPROVED_VALUE	NUMBER(15, 2)		null
B1_EXEMPT_VALUE	NUMBER(15, 2)		null
B1_UDF1	VARCHAR2(30)		null
B1_UDF2	VARCHAR2(30)		null
B1_UDF3	VARCHAR2(30)		null
B1_UDF4	VARCHAR2(30)		null
L1_PARCEL_NBR	VARCHAR2(24)		null
B1_EVENT_ID	NUMBER(15)		null
EXT_PARCEL_UID	VARCHAR2(100)		null
B1_SUBDIVISION	VARCHAR2(240)		null
B1_PRIMARY_PAR_FLG	VARCHAR2(1)		null
B1_TOWNSHIP	VARCHAR2(10)		null
B1_RANGE	VARCHAR2(10)		null
B1_SECTION	NUMBER(2)		null
REC_DATE	DATE		not null
REC_FUL_NAM	VARCHAR2(70)		not null
REC_STATUS	VARCHAR2(1)		null

B3OWNERS			
SERV_PROV_CODE	VARCHAR2(15)	<pk,fk>	not null
B1_PER_ID1	VARCHAR2(5)	<pk,fk>	not null
B1_PER_ID2	VARCHAR2(5)	<pk,fk>	not null
B1_PER_ID3	VARCHAR2(5)	<pk,fk>	not null
B1_OWNER_NBR	NUMBER(22)	<pk>	not null
B1_PRIMARY_OWNER	VARCHAR2(1)		null
B1_OWNER_STATUS	VARCHAR2(1)		null
B1_OWNER_FULL_NAME	VARCHAR2(220)		null
B1_OWNER_TITLE	VARCHAR2(255)		null
B1_OWNER_PNAME	VARCHAR2(70)		null
B1_OWNER_MNAME	VARCHAR2(70)		null
B1_OWNER_LNAME	VARCHAR2(70)		null
B1_TAX_ID	VARCHAR2(20)		null
B1_ADDRESS1	VARCHAR2(40)		null
B1_ADDRESS2	VARCHAR2(40)		null
B1_ADDRESS3	VARCHAR2(40)		null
B1_CITY	VARCHAR2(30)		null
B1_STATE	VARCHAR2(30)		null
B1_ZIP	VARCHAR2(10)		null
B1_COUNTRY	VARCHAR2(30)		null
B1_PHONE	VARCHAR2(40)		null
B1_FAX	VARCHAR2(40)		null
B1_MAIL_ADDRESS1	VARCHAR2(100)		null
B1_MAIL_ADDRESS2	VARCHAR2(40)		null
B1_MAIL_ADDRESS3	VARCHAR2(40)		null
B1_MAIL_CITY	VARCHAR2(32)		null
B1_MAIL_STATE	VARCHAR2(30)		null
B1_MAIL_ZIP	VARCHAR2(10)		null
B1_MAIL_COUNTRY	VARCHAR2(30)		null
B1_UDF1	VARCHAR2(30)		null
B1_UDF2	VARCHAR2(30)		null
B1_UDF3	VARCHAR2(30)		null
B1_UDF4	VARCHAR2(30)		null
L1_OWNER_NBR	NUMBER(22)		null
B1_OWNER_TYPE	VARCHAR2(3)		null
EXT_OWNER_UID	VARCHAR2(100)		null
B1_PHONE_COUNTRY_CODE	VARCHAR2(3)		null
B1_FAX_COUNTRY_CODE	VARCHAR2(3)		null
B1_EMAIL	VARCHAR2(70)		null
REC_DATE	DATE		not null
REC_FUL_NAM	VARCHAR2(70)		not null
REC_STATUS	VARCHAR2(1)		null

B1PERMIT

B3CONTRA			
SERV_PROV_CODE	VARCHAR2(15)	<pk,fk>	not null
B1_PER_ID1	VARCHAR2(5)	<pk,fk>	not null
B1_PER_ID2	VARCHAR2(5)	<pk,fk>	not null
B1_PER_ID3	VARCHAR2(5)	<pk,fk>	not null
B1_LICENSE_NBR	VARCHAR2(30)	<pk>	not null
B1_SER_DES	VARCHAR2(15)	<pk>	not null
B1_LICENSE_TYPE	VARCHAR2(255)	<pk>	not null
B1_CLASS_CODE	VARCHAR2(30)		null
B1_CAE_FNAME	VARCHAR2(70)		null
B1_CAE_MNAME	VARCHAR2(70)		null
B1_CAE_LNAME	VARCHAR2(70)		null
B1_SUFFIX_NAME	VARCHAR2(10)		null
B1_BUS_NAME	VARCHAR2(255)		null
B1_BUS_LIC	VARCHAR2(15)		null
B1_LIC_ORIG_ISS_DD	DATE		null
B1_LIC_EXPIR_DD	DATE		null
B1_LAST_UPDATE_DD	DATE		null
B1_LAST_RENEWAL_DD	DATE		null
B1_EIN_SS	VARCHAR2(10)		null
B1_WORK_COMP_EXEMPT	VARCHAR2(1)		null
B1_SELF_INS	VARCHAR2(1)		null
B1_ADDRESS1	VARCHAR2(200)		null
B1_ADDRESS2	VARCHAR2(200)		null
B1_ADDRESS3	VARCHAR2(200)		null
B1_CITY	VARCHAR2(30)		null
B1_STATE	VARCHAR2(30)		null
B1_COUNTRY	VARCHAR2(30)		null
B1_ZIP	VARCHAR2(10)		null
B1_PHONE1	VARCHAR2(40)		null
B1_PHONE2	VARCHAR2(40)		null
B1_FAX	VARCHAR2(40)		null
B1_EMAIL	VARCHAR2(70)		null
B1_AGENCY_CODE	VARCHAR2(4)		null
B1_COUNTY_CODE	VARCHAR2(2)		null
B1_CITY_CODE	VARCHAR2(5)		null
B1_PRIM_STATUS_CODE	VARCHAR2(30)		null
B1_HOLD_CODE	VARCHAR2(30)		null
B1_HOLD_DESC	VARCHAR2(240)		null
B1_PRINT_FLAG	VARCHAR2(1)		null
B1_UDF1	VARCHAR2(30)		null
B1_UDF2	VARCHAR2(30)		null
B1_UDF3	VARCHAR2(30)		null
B1_UDF4	VARCHAR2(30)		null
LIC_SEQ_NBR	NUMBER		null
B1_CONTACT_TYPE	VARCHAR2(255)		null
B1_CREATED_BY_ACA	VARCHAR2(1)		null
B1_SALUTATION	VARCHAR2(255)		null
B1_GENDER	VARCHAR2(1)		null
B1_POST_OFFICE_BOX	VARCHAR2(30)		null
B1_BUS_NAME2	VARCHAR2(255)		null
B1_BIRTH_DATE	DATE		null
B1_PHONE1_COUNTRY_CODE	VARCHAR2(3)		null
B1_PHONE2_COUNTRY_CODE	VARCHAR2(3)		null
B1_FAX_COUNTRY_CODE	VARCHAR2(3)		null
B1_CONTR_LIC_NO	VARCHAR2(255)		null
B1_WC_EXEMPT	VARCHAR2(1)		null
B1_WC_INS_CO_CODE	VARCHAR2(3)		null
B1_WC_POLICY_NO	VARCHAR2(30)		null
B1_WC_EXP_DT	DATE		null
B1_LIC_BOARD	VARCHAR2(255)		null
B1_CONTRA_TYPE_FLAG	VARCHAR2(30)		null
B1_SOCIAL_SECURITY_NBR	NUMBER(2)		null
B1_FEDERAL_EMPLOYER_ID_NBR	VARCHAR2(16)		null
PHONE3	VARCHAR2(40)		null
PHONE3_COUNTRY_CODE	VARCHAR2(3)		null
B1_TITLE	VARCHAR2(255)		null
B1_COMMENT	VARCHAR2(2000)		null
B1_COMPONENT_NAME	VARCHAR2(50)		null
REC_DATE	DATE		not null
REC_FUL_NAM	VARCHAR2(70)		not null
REC_STATUS	VARCHAR2(1)		null

BINFO_TABLE_VALUE			
SERV_PROV_CODE	VARCHAR2(15)	<pk,fk>	not null
INFO_ID	NUMBER(20)	<fk>	not null
B1_PER_ID1	VARCHAR2(5)		not null
B1_PER_ID2	VARCHAR2(5)		not null
B1_PER_ID3	VARCHAR2(5)		not null
REFERENCE_ID	VARCHAR2(30)		not null
REFERENCE_TYPE	VARCHAR2(255)		null
B1_SER_DES	VARCHAR2(15)		null
GROUPCODE_NAME	VARCHAR2(255)		not null
SUBGROUP_NAME	VARCHAR2(30)		not null
COLUMN_NAME	VARCHAR2(100)		not null
ROW_NUM	NUMBER(5)		not null
COLUMN_NUM	NUMBER(2)		not null
TABLE_VALUE	VARCHAR2(4000)		null
REC_DATE	DATE		not null
REC_FUL_NAM	VARCHAR2(70)		not null
REC_STATUS	VARCHAR2(1)		not null

B3CONTACT			
SERV_PROV_CODE	VARCHAR2(15)	<pk,fk>	not null
B1_PER_ID1	VARCHAR2(5)	<pk,fk>	not null
B1_PER_ID2	VARCHAR2(5)	<pk,fk>	not null
B1_PER_ID3	VARCHAR2(5)	<pk,fk>	not null
B1_CONTACT_NBR	NUMBER	<pk>	not null
B1_CONTACT_TYPE	VARCHAR2(255)		not null
B1_TITLE	VARCHAR2(255)		null
B1_FNAME	VARCHAR2(70)		null
B1_MNAME	VARCHAR2(70)		null
B1_LNAME	VARCHAR2(70)		null
B1_FULL_NAME	VARCHAR2(220)		null
B1_RELATION	VARCHAR2(255)		null
B1_BUSINESS_NAME	VARCHAR2(255)		null
B1_ADDRESS1	VARCHAR2(200)		null
B1_ADDRESS2	VARCHAR2(200)		null
B1_ADDRESS3	VARCHAR2(200)		null
B1_CITY	VARCHAR2(30)		null
B1_STATE	VARCHAR2(30)		null
B1_ZIP	VARCHAR2(10)		null
B1_COUNTRY	VARCHAR2(30)		null
B1_PHONE1	VARCHAR2(40)		null
B1_PHONE2	VARCHAR2(40)		null
B1_FAX	VARCHAR2(40)		null
B1_EMAIL	VARCHAR2(80)		null
B1_ID	VARCHAR2(15)		null
B1_HOLD_CODE	VARCHAR2(30)		null
B1_HOLD_DES	VARCHAR2(240)		null
B1_UDF1	VARCHAR2(30)		null
B1_UDF2	VARCHAR2(30)		null
B1_UDF3	VARCHAR2(30)		null
B1_UDF4	VARCHAR2(30)		null
B1_FLAG	VARCHAR2(1)		null
B1_COMMENT	VARCHAR2(240)		null
G1_NAME_SUFFIX	VARCHAR2(10)		null
G1_CONTACT_NBR	NUMBER(22)		null
B1_PREFERRED_CHANNEL	NUMBER(2)		null
B1_NOTIFY_FLAG	VARCHAR2(1)		null
B1_COUNTRY_CODE	VARCHAR2(2)		null
B1_PHONE3	VARCHAR2(40)		null
B1_SALUTATION	VARCHAR2(255)		null
B1_GENDER	VARCHAR2(1)		null
B1_POST_OFFICE_BOX	VARCHAR2(30)		null
B1_BIRTH_DATE	DATE		null
B1_PHONE1_COUNTRY_CODE	VARCHAR2(3)		null
B1_PHONE2_COUNTRY_CODE	VARCHAR2(3)		null
B1_PHONE3_COUNTRY_CODE	VARCHAR2(3)		null
B1_FAX_COUNTRY_CODE	VARCHAR2(3)		null
B1_SOCIAL_SECURITY_NUMBER	VARCHAR2(11)		null
B1_FEDERAL_EMPLOYER_ID_NUM	VARCHAR2(16)		null
B1_TRADE_NAME	VARCHAR2(255)		null
B1_CONTACT_TYPE_FLAG	VARCHAR2(20)		null
B1_COMPONENT_NAME	VARCHAR2(50)		null
B1_ACCESS_LEVEL	VARCHAR2(20)		null
B1_START_DATE	DATE		null
B1_END_DATE	DATE		null
B1_BUSINESS_NAME2	VARCHAR2(255)		null
B1_BIRTH_CITY	VARCHAR2(30)		null
B1_BIRTH_STATE	VARCHAR2(30)		null
B1_BIRTH_REGION	VARCHAR2(30)		null
B1_RACE	VARCHAR2(280)		null
B1_DECEASED_DATE	DATE		null
B1_PASSPORT_NBR	VARCHAR2(100)		null
B1_DRIVER_LICENSE_NBR	VARCHAR2(100)		null
B1_DRIVER_LICENSE_STATE	VARCHAR2(30)		null
B1_STATE_ID_NBR	VARCHAR2(100)		null
B1_INTERNAL_USER_FLAG	VARCHAR2(1)		null
B1_INTERNAL_USER_ID	VARCHAR2(70)		null
REC_DATE	DATE		not null
REC_FUL_NAM	VARCHAR2(70)		not null
REC_STATUS	VARCHAR2(1)		null

BINFO_TABLE			
SERV_PROV_CODE	VARCHAR2(15)	<pk,fk>	not null
INFO_ID	NUMBER(20)	<pk>	not null
B1_PER_ID1	VARCHAR2(5)	<fk>	not null
B1_PER_ID2	VARCHAR2(5)	<fk>	not null
B1_PER_ID3	VARCHAR2(5)	<fk>	not null
REFERENCE_ID	VARCHAR2(30)		not null
REFERENCE_TYPE	VARCHAR2(255)		null
B1_SER_DES	VARCHAR2(15)		null
GROUP_CODE	VARCHAR2(255)		not null
PARENT_ID	NUMBER(20)		not null
LEVEL_NBR	NUMBER(2)		not null
INFO_NAME	VARCHAR2(255)		not null
DISPLAY_ORDER	NUMBER(4)		not null
COLUMN_TYPE	NUMBER(2)		null

Structure

L3OWNERS

GSTRUCTURE_OWNER				
SOURCE_SEQ_NBR	NUMBER	<pk, fk1, fk2>	not null	
G1_OWNER_NBR	NUMBER	<pk, fk1>	not null	
G1_STRUCTURE_NBR	NUMBER	<pk, fk2>	not null	
REC_DATE	DATE		not null	
REC_FUL_NAM	VARCHAR2(70)		not null	
REC_STATUS	VARCHAR2(1)		null	

GSTRUCTURE_STRUCTURE				
SOURCE_SEQ_NBR	NUMBER	<pk, fk1, fk2>	not null	
G1_PARENT_STRUCTURE_NBR	NUMBER	<pk, fk2>	not null	
G1_CHILD_STRUCTURE_NBR	NUMBER	<pk, fk1>	not null	
G1_RELATIONSHIP	VARCHAR2(30)		null	
REC_DATE	DATE		not null	
REC_FUL_NAM	VARCHAR2(70)		not null	
REC_STATUS	VARCHAR2(1)		null	

BSTRUCTURE_ATTRIBUTE				
SERV_PROV_CODE	VARCHAR2(15)	<pk, fk>	not null	
B1_PER_ID1	VARCHAR2(5)	<pk, fk>	not null	
B1_PER_ID2	VARCHAR2(5)	<pk, fk>	not null	
B1_PER_ID3	VARCHAR2(5)	<pk, fk>	not null	
B1_STRUCTURE_NBR	NUMBER	<pk, fk>	not null	
B1_ATTRIBUTE_NBR	NUMBER	<pk>	not null	
B1_COMPONENT_GROUP	VARCHAR2(30)		null	
B1_COMPONENT_TYPE	VARCHAR2(30)		null	
B1_ATTRIBUTE_NAME	VARCHAR2(30)		null	
B1_ATTRIBUTE_LABEL	VARCHAR2(70)		null	
B1_ATTRIBUTE_CODE	VARCHAR2(30)		null	
B1_ATTRIBUTE_DESC	VARCHAR2(70)		null	
B1_ATTRIBUTE_VALUE	VARCHAR2(200)		null	
B1_ATTRIBUTE_UNIT_TYPE	VARCHAR2(10)		null	
B1_ATTRIBUTE_VALUE_DATA_TYPP	VARCHAR2(30)		null	
B1_ATTRIBUTE_VALUE_REQ_FLAG	VARCHAR2(1)		null	
REC_DATE	DATE		not null	
REC_FUL_NAM	VARCHAR2(70)		not null	
REC_STATUS	VARCHAR2(1)		null	

L3STRU_ESTA				
SOURCE_SEQ_NBR	NUMBER	<pk>	not null	
L1_STRUC_ESTA_SEQ	NUMBER(9)	<pk>	not null	
L1_NUMBER	VARCHAR2(30)		not null	
L1_NAME	VARCHAR2(40)		not null	
L1_GROUP	VARCHAR2(30)		not null	
L1_TYPE	VARCHAR2(30)		not null	
L1_STATUS	VARCHAR2(30)		null	
L1_STATUS_DATE	DATE		not null	
L1_LAND_USE	VARCHAR2(30)		null	
L1_DESCRIPTION	VARCHAR2(500)		null	
L1_COORDINATE_X	NUMBER(20, 5)		null	
L1_COORDINATE_Y	NUMBER(20, 5)		null	
L1_FRONT_DIMENSION	NUMBER(10, 2)		null	
L1_REAR_DIMENSION	NUMBER(10, 2)		null	
L1_SIDE_DIMENSION1	NUMBER(10, 2)		null	
L1_SIDE_DIMENSION2	NUMBER(10, 2)		null	
L1_HEIGHT	NUMBER(10, 2)		null	
L1_TOTAL_FLOORS	NUMBER(5, 2)		null	
L1_1ST_FLOOR_AREA	NUMBER(12, 2)		null	
L1_TOTAL_FLOOR_AREA	NUMBER(14, 2)		null	
L1_NUMBER_ROOMS	NUMBER(9, 2)		null	
L1_DATE_BUILT	DATE		null	
L1_GARAGE	VARCHAR2(3)		null	
L1_POOL	VARCHAR2(3)		null	
L1_BEDS	NUMBER(6, 2)		null	
L1_BATHS	NUMBER(6, 2)		null	
L1_PARCEL_AREA	NUMBER(14, 2)		null	
L1_PERCENT_USED	NUMBER(3)		null	
L1_FLOOR	NUMBER(5, 2)		null	
L1_EMPLOYEES	NUMBER(12, 2)		null	
L1_RESIDENTIAL_UNITS	NUMBER(12, 2)		null	
L1_PERCENT_STRUCTURE	NUMBER(3)		null	
L1_TOTAL_AREA	NUMBER(14, 2)		null	
RES_ID	NUMBER(10)		null	
REC_DATE	DATE		not null	
REC_FUL_NAM	VARCHAR2(70)		not null	
REC_STATUS	VARCHAR2(1)		null	

GSTRUCTURE				
SOURCE_SEQ_NBR	NUMBER	<pk, fk>	not null	
G1_STRUCTURE_NBR	NUMBER	<pk>	not null	
G1_STRUCTURE_TYPE	VARCHAR2(70)	<fk>	null	
G1_STRUCTURE_NAME	VARCHAR2(70)		null	
G1_STRUCTURE_DESC	VARCHAR2(2000)		null	
G1_STRUCTURE_STATUS	VARCHAR2(30)		null	
G1_STRUCTURE_DATE	DATE		null	
RES_ID	NUMBER(10)		null	
REC_DATE	DATE		not null	
REC_FUL_NAM	VARCHAR2(70)		not null	
REC_STATUS	VARCHAR2(1)		null	

RAPO\_SOURCE

RSTRUCTURE_TYPE				
SOURCE_SEQ_NBR	NUMBER	<pk, fk>	not null	
R1_STRUCTURE_TYPE	VARCHAR2(70)	<pk>	not null	
R1_STRUCTURE_DESC	VARCHAR2(2000)		null	
RES_ID	NUMBER(10)		null	
REC_DATE	DATE		not null	
REC_FUL_NAM	VARCHAR2(70)		not null	
REC_STATUS	VARCHAR2(1)		null	

BSTRUCTURE				
SERV_PROV_CODE	VARCHAR2(15)	<pk, fk>	not null	
B1_PER_ID1	VARCHAR2(5)	<pk, fk>	not null	
B1_PER_ID2	VARCHAR2(5)	<pk, fk>	not null	
B1_PER_ID3	VARCHAR2(5)	<pk, fk>	not null	
B1_STRUCTURE_NBR	NUMBER	<pk>	not null	
B1_STRUCTURE_TYPE	VARCHAR2(70)		null	
B1_STRUCTURE_NAME	VARCHAR2(70)		null	
B1_STRUCTURE_DESC	VARCHAR2(2000)		null	
B1_STRUCTURE_STATUS	VARCHAR2(30)		null	
B1_STRUCTURE_STATUS_DATE	DATE		null	
REC_DATE	DATE		not null	
REC_FUL_NAM	VARCHAR2(70)		not null	
REC_STATUS	VARCHAR2(1)		null	

GSTRUCTURE_LOCATION				
SOURCE_SEQ_NBR	NUMBER	<pk, fk>	not null	
G1_STRUCTURE_NBR	NUMBER	<pk, fk>	not null	
G1_LOCATION_TYPE	VARCHAR2(30)	<pk>	not null	
G1_LOCATION_ID	VARCHAR2(30)	<pk>	not null	
REC_DATE	DATE		not null	
REC_FUL_NAM	VARCHAR2(70)		not null	
REC_STATUS	VARCHAR2(1)		null	

RSTRUCTURE\_ATTRIBUTE

RSTRUCTURE_ATTRIBUTE				
SOURCE_SEQ_NBR	NUMBER	<pk, fk>	not null	
R1_STRUCTURE_TYPE	VARCHAR2(70)	<pk, fk>	not null	
R1_COMPONENT_GROUP	VARCHAR2(30)	<pk>	not null	
R1_COMPONENT_TYPE	VARCHAR2(30)	<pk>	not null	
R1_ATTRIBUTE_NAME	VARCHAR2(30)	<pk>	not null	
R1_ATTRIBUTE_LABEL	VARCHAR2(70)		null	
R1_ATTRIBUTE_CODE	VARCHAR2(30)		null	
R1_ATTRIBUTE_DESC	VARCHAR2(70)		null	
R1_ATTRIBUTE_UNIT_TYPE	VARCHAR2(10)		null	
R1_ATTRIBUTE_VALUE_DATA_TYPP	VARCHAR2(30)		null	
R1_ATTRIBUTE_VALUE_REQ_FLAG	VARCHAR2(1)		null	
REC_DATE	DATE		not null	
REC_FUL_NAM	VARCHAR2(70)		not null	
REC_STATUS	VARCHAR2(1)		null	

B1PERMIT

BSTRUCTURE_STRUCTURE				
SERV_PROV_CODE	VARCHAR2(15)	<pk, fk>	not null	
B1_PARENT_STRUCTURE_NBR	NUMBER	<pk>	not null	
B1_CHILD_STRUCTURE_NBR	NUMBER	<pk>	not null	
B1_RELATIONSHIP	VARCHAR2(30)		null	
B1_PER_ID1	VARCHAR2(5)	<pk, fk>	not null	
B1_PER_ID2	VARCHAR2(5)	<pk, fk>	not null	
B1_PER_ID3	VARCHAR2(5)	<pk, fk>	not null	
REC_DATE	DATE		not null	
REC_FUL_NAM	VARCHAR2(70)		not null	
REC_STATUS	VARCHAR2(1)		null	

XSTRU_ESTA				
SOURCE_SEQ_NBR	NUMBER	<pk, fk>	not null	
L1_STRUC_ESTA_SEQ	NUMBER(9)	<pk, fk>	not null	
X1_TYPE	VARCHAR2(15)	<pk>	not null	
X1_TYPE_SEQ	VARCHAR2(30)	<pk>	not null	
X1_PRIMARY	VARCHAR2(1)	<pk>	null	
REC_DATE	DATE		not null	
REC_FUL_NAM	VARCHAR2(70)		not null	
REC_STATUS	VARCHAR2(1)		null	

GSTRUCTURE_ATTRIBUTE				
SOURCE_SEQ_NBR	NUMBER	<pk>	not null	
G1_STRUCTURE_NBR	NUMBER	<pk>	not null	
G1_ATTRIBUTE_NBR	NUMBER	<pk>	not null	
G1_COMPONENT_GROUP	VARCHAR2(30)		not null	
G1_COMPONENT_TYPE	VARCHAR2(30)		not null	
G1_ATTRIBUTE_NAME	VARCHAR2(30)		not null	
G1_ATTRIBUTE_LABEL	VARCHAR2(70)		null	
G1_ATTRIBUTE_CODE	VARCHAR2(30)		null	
G1_ATTRIBUTE_DESC	VARCHAR2(70)		null	
G1_ATTRIBUTE_VALUE	VARCHAR2(200)		null	
G1_ATTRIBUTE_UNIT_TYPE	VARCHAR2(10)		null	
G1_ATTRIBUTE_VALUE_DATA_TYPP	VARCHAR2(30)		null	
G1_ATTRIBUTE_VALUE_REQ_FLAG	VARCHAR2(1)		null	
REC_DATE	DATE		not null	
REC_FUL_NAM	VARCHAR2(70)		not null	
REC_STATUS	VARCHAR2(1)		null	

RSTRUCTURE\_ATTRIBUTE\_VALUE

RSTRUCTURE_ATTRIBUTE_VALUE				
SOURCE_SEQ_NBR	NUMBER	<pk, fk>	not null	
R1_STRUCTURE_TYPE	VARCHAR2(70)	<pk, fk>	not null	
R1_COMPONENT_GROUP	VARCHAR2(30)	<pk, fk>	not null	
R1_COMPONENT_TYPE	VARCHAR2(30)	<pk, fk>	not null	
R1_ATTRIBUTE_NAME	VARCHAR2(30)	<pk, fk>	not null	
R1_ATTRIBUTE_VALUE	VARCHAR2(200)	<pk, fk>	not null	
R1_DEFAULT_VALUE_FLAG	VARCHAR2(1)		null	
REC_DATE	DATE		not null	
REC_FUL_NAM	VARCHAR2(70)		not null	
REC_STATUS	VARCHAR2(1)		null	

LSTRU_ESTA_ATTRIBUTE				
SOURCE_SEQ_NBR	NUMBER	<pk, fk>	not null	
L1_STRUC_ESTA_SEQ	NUMBER(9)	<pk, fk>	not null	
L1_TYPE	VARCHAR2(30)	<pk>	not null	
L1_ATTRIBUTE_NAME	VARCHAR2(30)	<pk>	not null	
L1_ATTRIBUTE_VALUE	VARCHAR2(2000)		null	
RES_ID	NUMBER(10)		null	
REC_DATE	DATE		not null	
REC_FUL_NAM	VARCHAR2(70)		not null	
REC_STATUS	VARCHAR2(1)		null	

B3STRU_ESTA				
SERV_PROV_CODE	VARCHAR2(15)	<pk, fk1>	not null	
B1_PER_ID1	VARCHAR2(5)	<pk, fk1>	not null	
B1_PER_ID2	VARCHAR2(5)	<pk, fk1>	not null	
B1_PER_ID3	VARCHAR2(5)	<pk, fk1>	not null	
SOURCE_SEQ_NBR	NUMBER	<pk, fk2>	not null	
L1_STRUC_ESTA_SEQ	NUMBER(9)	<pk, fk2>	not null	
B1_TYPE	VARCHAR2(15)	<pk>	not null	
REC_DATE	DATE		not null	
REC_FUL_NAM	VARCHAR2(70)		not null	
REC_STATUS	VARCHAR2(1)		null	

L3STRU_ESTA_TYPE				
SERV_PROV_CODE	VARCHAR2(15)	<pk, fk>	not null	
R1_GROUP	VARCHAR2(30)	<pk>	not null	
R1_TYPE	VARCHAR2(30)	<pk>	not null	
R1_TEMPLATE_ID	VARCHAR2(30)	<pk, fk>	not null	
R1_STRUC_ESTA_DESC	VARCHAR2(2000)		null	
SEQ_NAME	VARCHAR2(255)		null	
RES_ID	NUMBER(10)		null	
REC_DATE	DATE		not null	
REC_FUL_NAM	VARCHAR2(70)		not null	
REC_STATUS	VARCHAR2(1)		null	

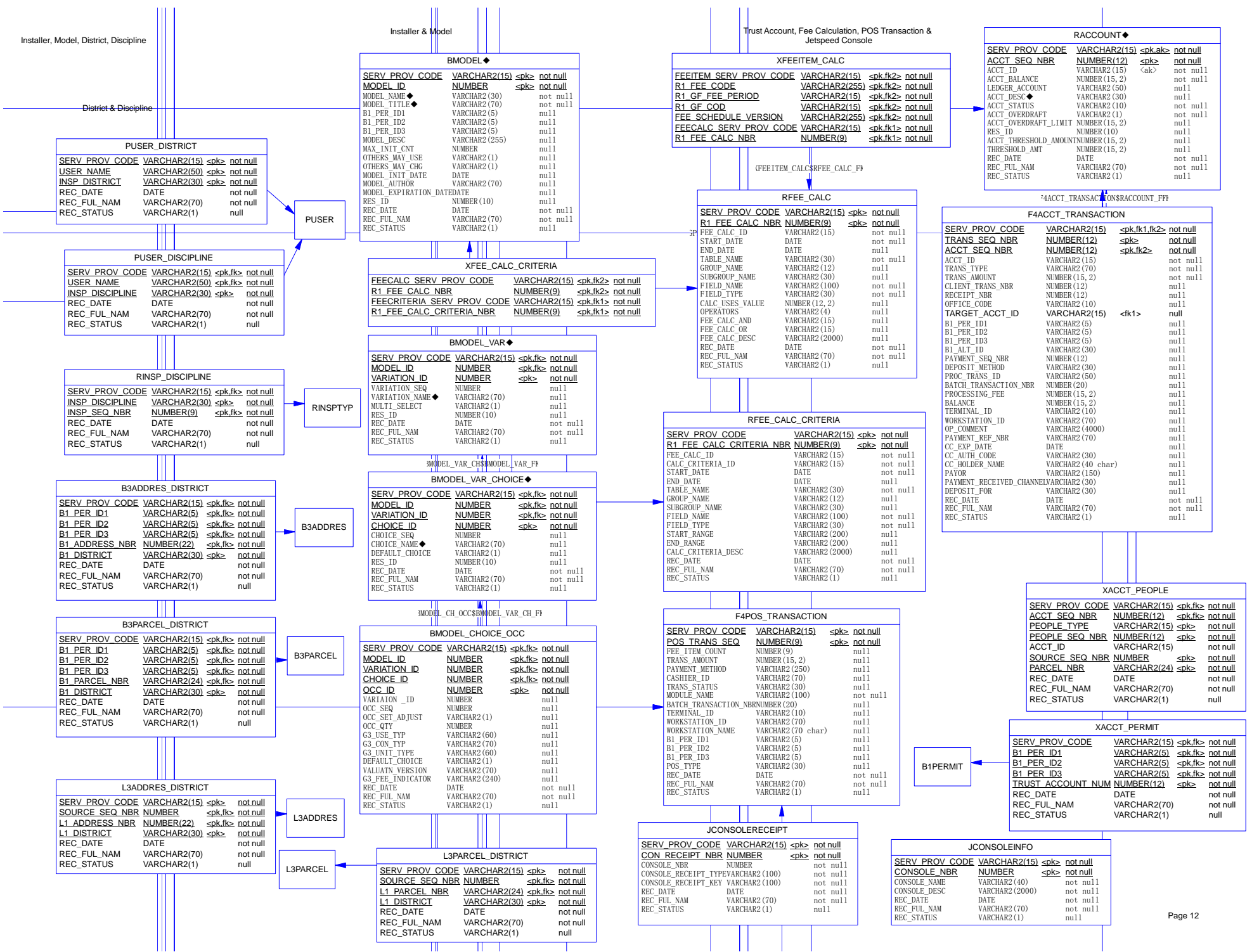

**RACCOUNT**

SERV_PROV_CODE	VARCHAR2(15)	<pk,ak>	not null
ACCT_SEQ_NBR	NUMBER(12)	<pk>	not null
ACCT_ID	VARCHAR2(15)	<pk>	not null
ACCT_BALANCE	NUMBER(15,2)		not null
LEDGER_ACCOUNT	VARCHAR2(50)		null
ACCT_DESC	VARCHAR2(30)		null
ACCT_STATUS	VARCHAR2(10)		not null
ACCT_OVERDRAFT	VARCHAR2(1)		not null
ACCT_OVERDRAFT_LIMIT	NUMBER(15,2)		null
RES_ID	NUMBER(10)		null
ACCT_THRESHOLD_AMOUNT	NUMBER(15,2)		null
THRESHOLD_AMT	NUMBER(15,2)		null
REC_DATE	DATE		not null
REC_FUL_NAM	VARCHAR2(70)		not null
REC_STATUS	VARCHAR2(1)		null

**F4ACCT\_TRANSACTION**

SERV_PROV_CODE	VARCHAR2(15)	<pk,fk1,fk2>	not null
TRANS_SEQ_NBR	NUMBER(12)	<pk>	not null
ACCT_SEQ_NBR	NUMBER(12)	<pk,fk2>	not null
ACCT_ID	VARCHAR2(15)		not null
GROUP_NAME	VARCHAR2(70)		not null
TRANS_TYPE	VARCHAR2(10)		not null
TRANS_AMOUNT	NUMBER(15,2)		not null
CLIENT_TRANS_NBR	NUMBER(12)		null
RECEIPT_NBR	NUMBER(12)		null
OFFICE_CODE	VARCHAR2(10)		null
TARGET_ACCT_ID	VARCHAR2(15)	<fk1>	not null
B1_PER_ID1	VARCHAR2(5)		null
B1_PER_ID2	VARCHAR2(5)		null
B1_PER_ID3	VARCHAR2(5)		null
B1_ALT_ID	VARCHAR2(30)		null
PAYMENT_SEQ_NBR	NUMBER(12)		null
DEPOSIT_METHOD	VARCHAR2(30)		null
PROC_TRANS_ID	VARCHAR2(50)		null
BATCH_TRANSACTION_NBR	NUMBER(20)		null
PROCESSING_FEE	NUMBER(15,2)		null
BALANCE	NUMBER(15,2)		null
TERMINAL_ID	VARCHAR2(10)		null
WORKSTATION_ID	VARCHAR2(70)		null
OP_COMMENT	VARCHAR2(4000)		null
PAYMENT_REF_NBR	VARCHAR2(70)		null
DATE	DATE		not null
CC_AUTH_CODE	VARCHAR2(30)		null
CC HOLDER_NAME	VARCHAR2(40 char)		null
PAYOR	VARCHAR2(150)		null
PAYMENT_RECEIVED_CHANNEL	VARCHAR2(30)		null
DEPOSIT_FOR	VARCHAR2(30)		null
REC_DATE	DATE		not null
REC_FUL_NAM	VARCHAR2(70)		not null
REC_STATUS	VARCHAR2(1)		null

**XACCT\_TRANSACTION**

SERV_PROV_CODE	VARCHAR2(15)	<pk,fk>	not null
ACCT_SEQ_NBR	NUMBER(12)	<pk,fk>	not null
PEOPLE_TYPE	VARCHAR2(15)	<pk>	not null
PEOPLE_SEQ_NBR	NUMBER(12)	<pk>	not null
ACCT_ID	VARCHAR2(15)		not null
SOURCE_SEQ_NBR	NUMBER	<pk>	not null
PARCEL_NBR	VARCHAR2(24)	<pk>	not null
REC_DATE	DATE		not null
REC_FUL_NAM	VARCHAR2(70)		not null
REC_STATUS	VARCHAR2(1)		null

**XACCT\_PERMIT**

SERV_PROV_CODE	VARCHAR2(15)	<pk,fk>	not null
B1_PER_ID1	VARCHAR2(5)	<pk,fk>	not null
B1_PER_ID2	VARCHAR2(5)	<pk,fk>	not null
B1_PER_ID3	VARCHAR2(5)	<pk,fk>	not null
TRUST_ACCOUNT_NUM	NUMBER(12)	<pk>	not null
REC_DATE	DATE		not null
REC_FUL_NAM	VARCHAR2(70)		not null
REC_STATUS	VARCHAR2(1)		null

**JCONSOLEINFO**

SERV_PROV_CODE	VARCHAR2(15)	<pk>	not null
CON_RECEIPT_NBR	NUMBER	<pk>	not null
CONSOLE_NBR	NUMBER		not null
CONSOLE_NAME	VARCHAR2(40)		not null
CONSOLE_DESC	VARCHAR2(2000)		not null
REC_DATE	DATE		not null
REC_FUL_NAM	VARCHAR2(70)		not null
REC_STATUS	VARCHAR2(1)		null

**JCONSOLE RECEIPT**

SERV_PROV_CODE	VARCHAR2(15)	<pk>	not null
CON_RECEIPT_NBR	NUMBER	<pk>	not null
CONSOLE_NBR	NUMBER		not null
CONSOLE_RECEIPT_TYPE	VARCHAR2(100)		not null
CONSOLE_RECEIPT_KEY	VARCHAR2(100)		not null
REC_DATE	DATE		not null
REC_FUL_NAM	VARCHAR2(70)		not null
REC_STATUS	VARCHAR2(1)		null

**F4POS\_TRANSACTION**

SERV_PROV_CODE	VARCHAR2(15)	<pk>	not null
POS_TRANS_SEQ	NUMBER(9)	<pk>	not null
FEE_ITEM_COUNT	NUMBER(9)		null
TRANS_AMOUNT	NUMBER(15,2)		null
PAYMENT_METHOD	VARCHAR2(250)		null
CASHER_ID	VARCHAR2(70)		null
TRANS_STATUS	VARCHAR2(30)		null
MODULE_NAME	VARCHAR2(100)		not null
BATCH_TRANSACTION_NBR	NUMBER(20)		null
TERMINAL_ID	VARCHAR2(10)		null
WORKSTATION_ID	VARCHAR2(70)		null
WORKSTATION_NAME	VARCHAR2(70 char)		null
B1_PER_ID1	VARCHAR2(5)		null
B1_PER_ID2	VARCHAR2(5)		null
B1_PER_ID3	VARCHAR2(5)		null
POS_TYPE	VARCHAR2(30)		null
REC_DATE	DATE		not null
REC_FUL_NAM	VARCHAR2(70)		not null
REC_STATUS	VARCHAR2(1)		null

**RFEETAL\_CALC\_CRITERIA**

SERV_PROV_CODE	VARCHAR2(15)	<pk>	not null
R1_FEE_CALC_CRITERIA_NBR	NUMBER(9)	<pk>	not null
FEE_CALC_ID	VARCHAR2(15)		not null
CALC_CRITERIA_ID	VARCHAR2(15)		not null
START_DATE	DATE		not null
END_DATE	DATE		null
TABLE_NAME	VARCHAR2(30)		not null
GROUP_NAME	VARCHAR2(12)		null
SUBGROUP_NAME	VARCHAR2(30)		null
FIELD_NAME	VARCHAR2(100)		not null
FIELD_TYPE	VARCHAR2(30)		not null
CALC_USES_VALUE	NUMBER(12,2)		null
OPERATORS	VARCHAR2(4)		null
FEE_CALC_AND	VARCHAR2(15)		null
FEE_CALC_OR	VARCHAR2(15)		null
FEE_CALC_DESC	VARCHAR2(2000)		null
REC_DATE	DATE		not null
REC_FUL_NAM	VARCHAR2(70)		not null
REC_STATUS	VARCHAR2(1)		null

**RFEETAL\_CALC**

SERV_PROV_CODE	VARCHAR2(15)	<pk>	not null
R1_FEE_CALC_NBR	NUMBER(9)	<pk>	not null
FEE_CALC_ID	VARCHAR2(15)		not null
START_DATE	DATE		not null
END_DATE	DATE		null
TABLE_NAME	VARCHAR2(30)		not null
GROUP_NAME	VARCHAR2(12)		null
SUBGROUP_NAME	VARCHAR2(30)		null
FIELD_NAME	VARCHAR2(100)		not null
FIELD_TYPE	VARCHAR2(30)		not null
CALC_USES_VALUE	NUMBER(12,2)		null
OPERATORS	VARCHAR2(4)		null
FEE_CALC_AND	VARCHAR2(15)		null
FEE_CALC_OR	VARCHAR2(15)		null
FEE_CALC_DESC	VARCHAR2(2000)		null
REC_DATE	DATE		not null
REC_FUL_NAM	VARCHAR2(70)		not null
REC_STATUS	VARCHAR2(1)		null

**BMODEL\_VAR\_CHOICE**

SERV_PROV_CODE	VARCHAR2(15)	<pk,fk>	not null
MODEL_ID	NUMBER	<pk,fk>	not null
VARIATION_ID	NUMBER	<pk>	not null
CHOICE_ID	NUMBER	<pk>	not null
CHOICE_SEQ	NUMBER		null
CHOICE_NAME	VARCHAR2(70)		null
DEFAULT_CHOICE	VARCHAR2(1)		null
RES_ID	NUMBER(10)		null
REC_DATE	DATE		not null
REC_FUL_NAM	VARCHAR2(70)		not null
REC_STATUS	VARCHAR2(1)		null

**BMODEL\_CHOICE\_OCC**

SERV_PROV_CODE	VARCHAR2(15)	<pk,fk>	not null
MODEL_ID	NUMBER	<pk,fk>	not null
VARIATION_ID	NUMBER	<pk,fk>	not null
CHOICE_ID	NUMBER	<pk,fk>	not null
OCC_ID	NUMBER	<pk>	not null
VARIATION_ID	NUMBER		null
OCC_SEQ	NUMBER		null
OCC_SET_ADJUST	VARCHAR2(1)		null
OCC_QTY	NUMBER		null
G3_USE_TYP	VARCHAR2(60)		null
G3_CON_TYP	VARCHAR2(70)		null
G3_UNIT_TYP	VARCHAR2(60)		null
DEFAULT_CHOICE	VARCHAR2(1)		null
VALIATN_VERSION	VARCHAR2(70)		null
G3_FEE_INDICATOR	VARCHAR2(240)		null
REC_DATE	DATE		not null
REC_FUL_NAM	VARCHAR2(70)		not null
REC_STATUS	VARCHAR2(1)		null

**L3PARCEL\_DISTRICT**

SERV_PROV_CODE	VARCHAR2(15)	<pk>	not null
SOURCE_SEQ_NBR	NUMBER	<pk,fk>	not null
L1_PARCEL_NBR	VARCHAR2(24)	<pk,fk>	not null
L1_DISTRICT	VARCHAR2(30)	<pk>	not null
REC_DATE	DATE		not null
REC_FUL_NAM	VARCHAR2(70)		not null
REC_STATUS	VARCHAR2(1)		null

**BMODEL**

SERV_PROV_CODE	VARCHAR2(15)	<pk>	not null
MODEL_ID	NUMBER	<pk>	not null
MODEL_NAME	VARCHAR2(30)		not null
MODEL_TITLE	VARCHAR2(70)		not null
B1_PER_ID1	VARCHAR2(5)		null
B1_PER_ID2	VARCHAR2(5)		null
B1_PER_ID3	VARCHAR2(5)		null
MODEL_DESC	VARCHAR2(255)		null
MAX_INIT_CNT	NUMBER		null
OTHERS_MAY_USE	VARCHAR2(1)		null
OTHERS_MAY_CHG	VARCHAR2(1)		null
MODEL_INIT_DATE	DATE		null
MODEL_AUTHOR	VARCHAR2(70)		null
MODEL_EXPIRATION_DATEDATE	VARCHAR2(70)		null
RES_ID	NUMBER(10)		null
REC_DATE	DATE		not null
REC_FUL_NAM	VARCHAR2(70)		not null
REC_STATUS	VARCHAR2(1)		null

**XFFEE\_CALC\_CRITERIA**

FEECALC_SERV_PROV_CODE	VARCHAR2(15)	<pk,fk2>	not null
R1_FEE_CALC_NBR	NUMBER(9)	<pk,fk2>	not null
FEECALC_CRITERIA_SERV_PROV_CODE	VARCHAR2(15)	<pk,fk1>	not null
R1_FEE_CALC_CRITERIA_NBR	NUMBER(9)	<pk,fk1>	not null

**BMODEL\_VAR**

SERV_PROV_CODE	VARCHAR2(15)	<pk,fk>	not null
MODEL_ID	NUMBER	<pk,fk>	not null
VARIATION_ID	NUMBER	<pk>	not null
VARIATION_SEQ	NUMBER		null
VARIATION_NAME	VARCHAR2(70)		null
MULTI_SELECT	VARCHAR2(1)		null
RES_ID	NUMBER(10)		null
REC_DATE	DATE		not null
REC_FUL_NAM	VARCHAR2(70)		not null
REC_STATUS	VARCHAR2(1)		null

**PUSER\_DISTRICT**

SERV_PROV_CODE	VARCHAR2(15)	<pk>	not null
USER_NAME	VARCHAR2(50)	<pk>	not null
INSP_DISTRICT	VARCHAR2(30)	<pk>	not null
REC_DATE	DATE		not null
REC_FUL_NAM	VARCHAR2(70)		not null
REC_STATUS	VARCHAR2(1)		null

**PUSER\_DISCIPLINE**

SERV_PROV_CODE	VARCHAR2(15)	<pk,fk>	not null
USER_NAME	VARCHAR2(50)	<pk,fk>	not null
INSP_DISCIPLINE	VARCHAR2(30)	<pk>	not null
REC_DATE	DATE		not null
REC_FUL_NAM	VARCHAR2(70)		not null
REC_STATUS	VARCHAR2(1)		null

**RINSP\_DISCIPLINE**

SERV_PROV_CODE	VARCHAR2(15)	<pk,fk>	not null
INSP_DISCIPLINE	VARCHAR2(30)	<pk,fk>	not null
INSP_SEQ_NBR	NUMBER(9)	<pk,fk>	not null
REC_DATE	DATE		not null
REC_FUL_NAM	VARCHAR2(70)		not null
REC_STATUS	VARCHAR2(1)		null

**B3ADDRESS\_DISTRICT**

SERV_PROV_CODE	VARCHAR2(15)	<pk,fk>	not null
B1_PER_ID1	VARCHAR2(5)	<pk,fk>	not null
B1_PER_ID2	VARCHAR2(5)	<pk,fk>	not null
B1_PER_ID3	VARCHAR2(5)	<pk,fk>	not null
B1_ADDRESS_NBR	NUMBER(22)	<pk,fk>	not null
B1_DISTRICT	VARCHAR2(30)	<pk>	not null
REC_DATE	DATE		not null
REC_FUL_NAM	VARCHAR2(70)		not null
REC_STATUS	VARCHAR2(1)		null

**B3PARCEL\_DISTRICT**

SERV_PROV_CODE	VARCHAR2(15)	<pk,fk>	not null
B1_PER_ID1	VARCHAR2(5)	<pk,fk>	not null
B1_PER_ID2	VARCHAR2(5)	<pk,fk>	not null
B1_PER_ID3	VARCHAR2(5)	<pk,fk>	not null
B1_PARCEL_NBR	VARCHAR2(24)	<pk,fk>	not null
B1_DISTRICT	VARCHAR2(30)	<pk>	not null
REC_DATE	DATE		not null
REC_FUL_NAM	VARCHAR2(70)		not null
REC_STATUS	VARCHAR2(1)		null

**L3ADDRESS\_DISTRICT**

SERV_PROV_CODE	VARCHAR2(15)	<pk>	not null
SOURCE_SEQ_NBR	NUMBER	<pk,fk>	not null
L1_ADDRESS_NBR	NUMBER(22)	<pk,fk>	not null
L1_DISTRICT	VARCHAR2(30)	<pk>	not null
REC_DATE	DATE		not null
REC_FUL_NAM	VARCHAR2(70)		not null
REC_STATUS	VARCHAR2(1)		null



BVALUATN			
B1_PER_ID1	VARCHAR2(5)	<pk,fk>	not null
B1_PER_ID2	VARCHAR2(5)	<pk,fk>	not null
B1_PER_ID3	VARCHAR2(5)	<pk,fk>	not null
B1_VALUATN_PERIOD	VARCHAR2(15)	<pk>	not null
SERV_PROV_CODE	VARCHAR2(15)	<pk,fk>	not null
G3_VALUE_TTL	NUMBER(15, 2)		null
G3_PC_VALUE_TTL	NUMBER(15, 2)		null
G3_CALC_VALUE	NUMBER(15, 2)		null
G3_FEE_FACTOR_FLG	VARCHAR2(4)		null
REC_DATE	DATE		not null
REC_FUL_NAM	VARCHAR2(70)		not null
REC_STATUS	VARCHAR2(1)		null

BCALC_VALUATN_HISTORY			
SERV_PROV_CODE	VARCHAR2(15)	<pk>	not null
B1_PER_ID1	VARCHAR2(5)	<pk>	not null
B1_PER_ID2	VARCHAR2(5)	<pk>	not null
B1_PER_ID3	VARCHAR2(5)	<pk>	not null
BCALC_VALU_SEQ_NBR	NUMBER(22)	<pk>	not null
B1_CON_TYP	VARCHAR2(70)		null
B1_FEE_INDICATOR	VARCHAR2(240)		null
B1_UNIT_TYP	VARCHAR2(60)		null
B1_UNIT_VALUE	NUMBER(22)		null
B1_USE_TYP	VARCHAR2(60)		null
B1_VALUE_TTL	NUMBER(15, 2)		null
EXCL_RGNL_MODIFIER	VARCHAR2(1)		null
REC_DATE	DATE		not null
REC_FUL_NAM	VARCHAR2(70)		not null
REC_STATUS	VARCHAR2(1)		null

BCALC_VALUATN			
SERV_PROV_CODE	VARCHAR2(15)	<pk,fk>	not null
B1_PER_ID1	VARCHAR2(5)	<pk,fk>	not null
B1_PER_ID2	VARCHAR2(5)	<pk,fk>	not null
B1_PER_ID3	VARCHAR2(5)	<pk,fk>	not null
CALC_VALU_SEQ_NBR	NUMBER	<pk>	not null
B1_USE_TYP	VARCHAR2(60)		null
B1_CON_TYP	VARCHAR2(70)		null
B1_VALUE_TTL	NUMBER(15, 2)		null
B1_UNIT_TYP	VARCHAR2(60)		null
B1_UNIT_VALUE	NUMBER		null
B1_FEE_INDICATOR	VARCHAR2(240)		null
B1_UNIT_COST	NUMBER(15, 2)		null
VALUATN_VERSION	VARCHAR2(70)		null
EXCL_RGNL_MODIFIER	VARCHAR2(1)		null
REC_DATE	DATE		not null
REC_FUL_NAM	VARCHAR2(70)		not null
REC_STATUS	VARCHAR2(1)		null

GVALUATN			
SERV_PROV_CODE	VARCHAR2(15)	<pk,fk>	not null
G3_USE_TYP	VARCHAR2(60)	<pk>	not null
G3_CON_TYP	VARCHAR2(70)	<pk>	not null
G3_UNIT_VALUE	NUMBER		null
G3_UNIT_TYP	VARCHAR2(60)		null
G3_FEE_INDICATOR	VARCHAR2(240)		null
RES_ID	NUMBER(10)		null
VALUATN_VERSION	VARCHAR2(70)	<pk>	not null
EFFECTIVE_DATE	DATE		null
EXPIRE_DATE	DATE		null
EXCL_RGNL_MODIFIER	VARCHAR2(1)		null
REC_DATE	DATE		not null
REC_FUL_NAM	VARCHAR2(70)		not null
REC_STATUS	VARCHAR2(1)		null

XGROUP_GVALUATN			
SERV_PROV_CODE	VARCHAR2(15)	<pk,fk1,fk2>	not null
GROUP_SEQ_NBR	NUMBER(10)	<pk,fk1>	not null
G3_USE_TYP	VARCHAR2(60)	<pk,fk2>	not null
G3_CON_TYP	VARCHAR2(70)	<pk,fk2>	not null
VALUATN_VERSION	VARCHAR2(70)	<pk,fk2>	not null
REC_DATE	DATE		not null
REC_STATUS	VARCHAR2(1)		null
REC_FUL_NAM	VARCHAR2(70)		not null

XGVALUATN_GROUP_R3APPTYP			
SERV_PROV_CODE	VARCHAR2(15)	<pk,fk1,fk2>	not null
GROUP_SEQ_NBR	NUMBER(10)	<pk,fk1>	not null
R1_PER_GROUP	VARCHAR2(30)	<pk,fk2>	not null
R1_PER_TYP	VARCHAR2(30)	<pk,fk2>	not null
R1_PER_SUB_TYP	VARCHAR2(30)	<pk,fk2>	not null
R1_PER_CATEGORY	VARCHAR2(30)	<pk,fk2>	not null
REC_DATE	DATE		not null
REC_FUL_NAM	VARCHAR2(70)		not null
REC_STATUS	VARCHAR2(1)		null

RPAYMENT_PERIOD			
SERV_PROV_CODE	VARCHAR2(15)	<pk,fk>	not null
GF_FEE_PERIOD	VARCHAR2(15)	<pk>	not null
DISPLAY_ORDER	NUMBER(8)		null
FEE_PERIOD_GROUP	VARCHAR2(15)		null
RENEW_ORDER	NUMBER(5)		null
RENEW_VALUE	VARCHAR2(10)		null
RENEW_FLAG	VARCHAR2(1)		null
DUE_DAY	NUMBER(5)		null
RENEW_DUE_DAY	NUMBER(5)		null
DUE_DAY_CODE	VARCHAR2(1)		null
RENEW_DUE_DAY_CODE	VARCHAR2(1)		null
SETTLE_ORDER	NUMBER(8)		null
BEGIN_EFFECTIVE_DATEDATE	DATE		null
END_EFFECTIVE_DATE	DATE		null
PAY_PERIOD_GROUP	VARCHAR2(30)		null
RES_ID	NUMBER(10)		null
REC_DATE	DATE		not null
REC_FUL_NAM	VARCHAR2(70)		not null
REC_STATUS	VARCHAR2(1)		null

F4CASHIER_SESSION			
SERV_PROV_CODE	VARCHAR2(15)	<pk,fk>	not null
SESSION_NBR	NUMBER(12)	<pk>	not null
USER_NAME	VARCHAR2(50)		not null
SESSION_START_TIME	DATE		not null
SESSION_END_TIME	DATE		null
STARTING_BALANCE	NUMBER(15, 2)		null
ENDING_BALANCE	NUMBER(15, 2)		null
TERMINAL_ID	VARCHAR2(10)		null
WORKSTATION_ID	VARCHAR2(70)		null
DEPOSIT_SLIP_NBR	VARCHAR2(50)		null
REC_DATE	DATE		not null
REC_FUL_NAM	VARCHAR2(70)		not null
REC_STATUS	VARCHAR2(1)		null

RFEECHEDULE_MODULE			
SERV_PROV_CODE	VARCHAR2(15)	<pk>	not null
R1_FEE_CODE	VARCHAR2(255)	<pk>	not null
MODULE_NAME	VARCHAR2(15)	<pk>	not null
REC_DATE	DATE		not null
REC_FUL_NAM	VARCHAR2(70)		not null
REC_STATUS	VARCHAR2(1)		null

X4PAYMENT_FEEITEM			
SERV_PROV_CODE	VARCHAR2(15)	<pk,fk>	not null
B1_PER_ID1	VARCHAR2(5)	<pk,fk>	not null
B1_PER_ID2	VARCHAR2(5)	<pk,fk>	not null
B1_PER_ID3	VARCHAR2(5)	<pk,fk>	not null
PAYMENT_SEQ_NBR	NUMBER(12)	<pk>	not null
FEEITEM_SEQ_NBR	NUMBER	<pk,fk>	not null
INVOICE_NBR	NUMBER(12)	<pk,fk>	not null
FEE_ALLOCATION	NUMBER(15, 2)		null
PAYMENT_FEEITEM_STATUS	VARCHAR2(30)		null
REC_DATE	DATE		not null
REC_FUL_NAM	VARCHAR2(70)		not null
REC_STATUS	VARCHAR2(1)		null

GVALUATN_GROUP			
SERV_PROV_CODE	VARCHAR2(15)	<pk>	not null
GROUP_SEQ_NBR	NUMBER(10)	<pk>	not null
GROUP_NAME	VARCHAR2(50)		not null
REC_DATE	DATE		not null
REC_STATUS	VARCHAR2(1)		null
REC_FUL_NAM	VARCHAR2(70)		not null

X4PAYMENT_INVOICE			
SERV_PROV_CODE	VARCHAR2(15)	<pk,fk>	not null
INVOICE_NBR	NUMBER(12)	<pk,fk>	not null
PAYMENT_SEQ_NBR	NUMBER(12)	<pk>	not null
PAYMENT_INVOICE_STATUS	VARCHAR2(30)		null
REC_DATE	DATE		not null
REC_FUL_NAM	VARCHAR2(70)		not null
REC_STATUS	VARCHAR2(1)		null

EPAYMENT_UPLOAD_STATUS			
SERV_PROV_CODE	VARCHAR2(15)	<pk>	not null
UPLOAD_STATUS_SEQ	NUMBER(10)	<pk>	not null
PROVIDER_NAME	VARCHAR2(20)		null
PROJECT_ID	VARCHAR2(20)		null
DATA_STORE_ID	NUMBER(5)		null
USER_NAME	VARCHAR2(50)		null
UPLOAD_FILE_NAME	VARCHAR2(200)		null
TRANS_START_DATE	DATE		null
TRANS_END_DATE	DATE		null
UPLOAD_STATUS	VARCHAR2(20)		not null
SAVE_FILE_RESULT	VARCHAR2(200)		not null
CHECK_FILE_RESULT	VARCHAR2(200)		null
UPLOAD_APPROACH	VARCHAR2(20)		not null
REC_DATE	DATE		not null
REC_FUL_NAM	VARCHAR2(70)		not null
REC_STATUS	VARCHAR2(1)		null

X4FEEITEM_INVOICE : 1			
SERV_PROV_CODE	VARCHAR2(15)	<pk,fk1,fk2>	not null
B1_PER_ID1	VARCHAR2(5)	<pk,fk1>	not null
B1_PER_ID2	VARCHAR2(5)	<pk,fk1>	not null
B1_PER_ID3	VARCHAR2(5)	<pk,fk1>	not null
FEEITEM_SEQ_NBR	NUMBER	<pk,fk1>	not null
INVOICE_NBR	NUMBER(12)	<pk,fk2>	not null
GF_FEE_PERIOD	VARCHAR2(15)		not null
GF_FEE	NUMBER(15, 2)		null
GF_DES	VARCHAR2(100)		null
GF_UNIT	NUMBER(30, 10)		null
GF_UDES	VARCHAR2(10)		null
GF_FEE_APPLY_DATE	DATE		null
FEEITEM_INVOICE_STATUS	VARCHAR2(30)		null
GF_L1	VARCHAR2(200)		null
GF_L2	VARCHAR2(200)		null
GF_L3	VARCHAR2(200)		null
X4FEEITEM_INVOICE_UDF1	VARCHAR2(30)		null
X4FEEITEM_INVOICE_UDF2	VARCHAR2(30)		null
X4FEEITEM_INVOICE_UDF3	VARCHAR2(30)		null
X4FEEITEM_INVOICE_UDF4	VARCHAR2(30)		null
GF_FEE_SCHEDULE	VARCHAR2(255)		null
FEE_SCHEDULE_VERSION	VARCHAR2(255)		null
GF_FEE_ALLOCATION_TYPE	VARCHAR2(30)		null
GF_L1_ALLOCATION	NUMBER(18, 4)		null
GF_L2_ALLOCATION	NUMBER(18, 4)		null
GF_L3_ALLOCATION	NUMBER(18, 4)		null
REC_DATE	DATE		not null
REC_FUL_NAM	VARCHAR2(70)		not null
REC_STATUS	VARCHAR2(1)		null

F4INVOICE			
SERV_PROV_CODE	VARCHAR2(15)	<pk>	not null
INVOICE_NBR	NUMBER(12)	<pk>	not null
INVOICE_LEVEL	NUMBER(2)		not null
INVOICE_STATUS	VARCHAR2(30)		null
INVOICE_STATUS_DATE	DATE		null
BALANCE_DUE	NUMBER(15, 2)		null
INVOICE_AMOUNT	NUMBER(15, 2)		null
INVOICE_DATE	DATE		not null
INVOICE_DUE_DATE	DATE		null
INVOICE_COMMENT	VARCHAR2(2000)		null
INVOICE_BATCH_NBR	NUMBER(12)		null
INVOICE_BATCH_DATE	DATE		null
F4INVOICE_UDF1	VARCHAR2(30)		null
F4INVOICE_UDF2	VARCHAR2(30)		null
F4INVOICE_UDF3	VARCHAR2(30)		null
F4INVOICE_UDF4	VARCHAR2(30)		null
PRINT_INV_NBR	NUMBER(12)		null
PRINTED	VARCHAR2(1)		null
INVOICE_CUSTOMIZED_NBR	VARCHAR2(30)		null
REC_DATE	DATE		not null
REC_FUL_NAM	VARCHAR2(70)		not null
REC_STATUS	VARCHAR2(1)		null

GINVOICE_LOG			
SERV_PROV_CODE	VARCHAR2(15)	<pk,fk>	not null
INVOICE_LOG_NBR	NUMBER(12)	<pk>	not null
INVOICE_NBR	NUMBER(12)	<pk>	not null
B1_PER_ID1	VARCHAR2(5)	<pk>	not null
B1_PER_ID2	VARCHAR2(5)	<pk>	not null
B1_PER_ID3	VARCHAR2(5)	<pk>	not null
STATUS	VARCHAR2(9)		null
IS_CHECKED	VARCHAR2(1)		null
REC_FUL_NAM	VARCHAR2(70)		not null
REC_DATE	DATE		not null
REC_STATUS	VARCHAR2(1)		null

F4FEEITEM			
SERV_PROV_CODE	VARCHAR2(15)	<pk,fk1,fk2>	not null
B1_PER_ID1	VARCHAR2(5)	<pk,fk1>	not null
B1_PER_ID2	VARCHAR2(5)	<pk,fk1>	not null
B1_PER_ID3	VARCHAR2(5)	<pk,fk1>	not null
FEEITEM_SEQ_NBR	NUMBER	<pk>	not null
GF_FEE_PERIOD	VARCHAR2(15)		not null
GF_COD	VARCHAR2(15)		not null
GF_DISPLAY	VARCHAR2(10)		null
GF_DES	VARCHAR2(100)		null
GF_L1	VARCHAR2(200)		null
GF_L2	VARCHAR2(200)		null
GF_L3	VARCHAR2(200)		null
GF_FORMULA	VARCHAR2(4000)		null
GF_UNIT	NUMBER(30, 10)		null
GF_UDES	VARCHAR2(10)		null
GF_FEE	NUMBER(15, 2)		null
GF_CAL_PROC	VARCHAR2(30)		null
GF_FEE_APPLY_DATE	DATE		null
GF_FEE_EFFECT_DATE	DATE		null
GF_FEE_EXPIRE_DATE	DATE		null
F4FEEITEM_UDF1	VARCHAR2(30)		null
F4FEEITEM_UDF2	VARCHAR2(30)		null
F4FEEITEM_UDF3	VARCHAR2(30)		null
F4FEEITEM_UDF4	VARCHAR2(30)		null
GF_SUB_GROUP	VARCHAR2(40)		null
GF_FEE_CALC_FLAG	VARCHAR2(1)		null
GF_ITEM_STATUS_FLAG	VARCHAR2(30)		null
GF_FEE_SCHEDULE	VARCHAR2(255)		null
GF_AUTO_INVOICED_FLAG	VARCHAR2(1)		null
GF_CALCULATED_FLAG	VARCHAR2(1)		null
GF_AUTO_ASSESS_FLAG	VARCHAR2(1)		null
GF_CALC_ID	VARCHAR2(15)		null
GF_MIN_FEE	NUMBER(15, 2)		null
GF_MAX_FEE	NUMBER(15, 2)		null
POS_TRANS_SEQ	NUMBER(9)	<fk2>	null
FEE_NOTES	VARCHAR2(4000)		null
GF_NET_FEE_FLAG	VARCHAR2(1)		null
GF_NEGATIVE_FEE_FLAG	VARCHAR2(1)		null
PARENT_FEEITEM_SEQ	NUMBER		null
GF_DISPLAY_ORDER	NUMBER(10)		null
FEE_SCHEDULE_VERSION	VARCHAR2(255)		null
GF_PRIORITY	NUMBER(3)		null
GF_FEE_ALLOCATION_TYPE	VARCHAR2(30)		null
GF_L1_ALLOCATION	NUMBER(18, 4)		null
GF_L2_ALLOCATION	NUMBER(18, 4)		null
GF_L3_ALLOCATION	NUMBER(18, 4)		null
PAY_LATER_FLAG	VARCHAR2(1)		null
REC_DATE	DATE		not null
REC_FUL_NAM	VARCHAR2(70)		not null
REC_STATUS	VARCHAR2(1)		null

F4POS\_TRANSACTION

XEDUCATION_F4FEEITEM			
SERV_PROV_CODE	VARCHAR2(15)	<pk,fk>	not null
B1			

RFEEITEM			
SERV_PROV_CODE	VARCHAR2(15)	<pk,fk1,fk2>	not null
R1_FEE_CODE	VARCHAR2(255)	<pk,fk1>	not null
R1_GF_FEE_PERIOD	VARCHAR2(15)	<pk>	not null
R1_GF_COD	VARCHAR2(15)	<pk>	not null
R1_DISPLAY	VARCHAR2(10)		null
R1_GF_DES	VARCHAR2(100)		null
R1_TAX_FLAG	VARCHAR2(1)		null
R1_GF_TAX_PERCENTAGE	NUMBER(8,5)		null
R1_GF_L1	VARCHAR2(200)		null
R1_GF_L2	VARCHAR2(200)		null
R1_GF_L3	VARCHAR2(200)		null
R1_GF_RANGE_LOW	NUMBER(15,2)		null
R1_GF_RANGE_HIGH	NUMBER(15,2)		null
R1_GF_RANGE_INCREMENT	NUMBER(15,2)		null
R1_GF_FAC	NUMBER(15,5)		null
R1_GF_FIX	NUMBER(15,2)		null
R1_GF_MIN_FEE	NUMBER(15,2)		null
R1_GF_MAX_FEE	NUMBER(15,2)		null
R1_GF_DEFAULT_FLAG	VARCHAR2(1)		null
R1_GF_APPEND_FLAG	VARCHAR2(1)		null
R1_GF_PRE_PROC	VARCHAR2(30)		null
R1_GF_CAL_PROC	VARCHAR2(30)		null
R1_GF_FORMULA	VARCHAR2(4000)		null
R1_GF_UNIT	NUMBER(30,10)		null
R1_GF_UDES	VARCHAR2(10)		null
R1_GF_CR_DR	VARCHAR2(1)		null
RFEEITEM_UDF1	VARCHAR2(30)		null
RFEEITEM_UDF2	VARCHAR2(30)		null
RFEEITEM_UDF3	VARCHAR2(30)		null
RFEEITEM_UDF4	VARCHAR2(30)		null
R1_SUB_GROUP	VARCHAR2(40)		null
R1_EFFECT_DATE	DATE		null
R1_EXPIRE_DATE	DATE		null
R1_GF_DEFAULT_VALUE	NUMBER(30,10)		null
R1_GF_REQUIRED_FLAG	VARCHAR2(1)		null
R1_FEE_CODE_STATUS	VARCHAR2(1)		null
R1_GF_AUTO_INVOICED_FLAG	VARCHAR2(1)		null
FEE_NOTES	VARCHAR2(250)		null
R1_GF_CALCULATED_FLAG	VARCHAR2(1)		null
R1_GF_AUTO_ASSESS_FLAG	VARCHAR2(1)		null
R1_GF_CALC_ID	VARCHAR2(15)		null
COMMENTS	VARCHAR2(2000)		null
R1_GF_AUTO_ASSESS_QUANTITY	NUMBER(30,10)		null
R1_GF_NET_FEE_FLAG	VARCHAR2(1)		null
R1_GF_NEGATIVE_FEE_FLAG	VARCHAR2(1)		null
R1_DISPLAY_ORDER	NUMBER(10)		null
FEE_SCHEDULE_VERSION	VARCHAR2(255)	<pk,fk1>	not null
GF_PRIORITY	NUMBER(3)		null
ROUND_FEE_FLAG	VARCHAR2(1)		null
ROUND_FEE_TYPE	VARCHAR2(15)		null
RES_ID	NUMBER(10)		null
R1_GF_ACA_REQUIRED_FLAG	VARCHAR2(4)		null
R1_GF_QUANTITY_INDICATOR	VARCHAR2(30)		null
R1_FEE_ALLOCATION_TYPE	VARCHAR2(30)		null
R1_GF_L1_ALLOCATION	NUMBER(18,4)		null
R1_GF_L2_ALLOCATION	NUMBER(18,4)		null
R1_GF_L3_ALLOCATION	NUMBER(18,4)		null
R1_FEE_REFIND_FLAG	VARCHAR2(1)		null
R1_FEE_COUPON_FLAG	VARCHAR2(1)		null
R1_FEE_COUPON_EFFECTIVE_DATE	DATE		null
R1_FEE_COUPON_DISABLE_DATE	DATE		null
FEE_ACA_PARTIAL_PAYMENT_FLAG	VARCHAR2(1)		null
REC_DATE	DATE		not null
REC_FUL_NAM	VARCHAR2(70)		not null
REC_STATUS	VARCHAR2(1)		null

RACCOUNT

F4PAYMENT			
SERV_PROV_CODE	VARCHAR2(15)	<pk,fk1,fk2,fk3,fk4>	not null
B1_PER_ID1	VARCHAR2(5)	<pk>	not null
B1_PER_ID2	VARCHAR2(5)	<pk>	not null
B1_PER_ID3	VARCHAR2(5)	<pk>	not null
PAYMENT_SEQ_NBR	NUMBER(12)	<pk>	not null
RECEIPT_NBR	NUMBER(12)	<fk3>	null
PAYMENT_METHOD	VARCHAR2(30)		null
PAYMENT_REF_NBR	VARCHAR2(70)		null
CC_TYPE	VARCHAR2(30)		null
CC_EXP_DATE	DATE		null
PAYEE	VARCHAR2(600)		null
PAYMENT_DATE	DATE		null
PAYMENT_AMOUNT	NUMBER(15,2)		null
PAYMENT_CHANGE	NUMBER(15,2)		null
AMOUNT_NOTALLOCATED	NUMBER(15,2)		null
PAYMENT_STATUS	VARCHAR2(30)		null
TRANSACTION_CODE	VARCHAR2(50)		null
TRANSACTION_NBR	VARCHAR2(30)		null
PAYMENT_COMMENT	VARCHAR2(2000)		null
CASHIER_ID	VARCHAR2(70)		null
REGISTER_NBR	VARCHAR2(8)		null
F4PAYMENT_UDF1	VARCHAR2(30)		null
F4PAYMENT_UDF2	VARCHAR2(30)		null
F4PAYMENT_UDF3	VARCHAR2(30)		null
F4PAYMENT_UDF4	VARCHAR2(30)		null
FT_B1_PER_ID1	VARCHAR2(5)		null
FT_B1_PER_ID2	VARCHAR2(5)		null
FT_B1_PER_ID3	VARCHAR2(5)		null
SESSION_NBR	NUMBER(12)	<fk1>	null
ACCT_ID	VARCHAR2(15)	<fk4>	null
OFFICE_CODE	VARCHAR2(70)		null
CHANGE_DUE	NUMBER(15,2)		null
POS_TRANS_SEQ	NUMBER(9)	<fk2>	null
TOTAL_INVOICE	NUMBER(15,2)		null
TOTAL_PAYMENT	NUMBER(15,2)		null
PROCESSING_FEE	NUMBER(15,2)		null
BATCH_TRANSACTION_NBR	NUMBER(20)		null
TERMINAL_ID	VARCHAR2(10)		null
WORKSTATION_ID	VARCHAR2(70)		null
WORKSTATION_NAME	VARCHAR2(70)		null
PAYEE_ADDRESS	VARCHAR2(700)		null
PAYEE_PHONE	VARCHAR2(240)		null
CC_AUTH_CODE	VARCHAR2(30)		null
CC HOLDER_NAME	VARCHAR2(40)		null
PAYEE_PHONE_IDD	VARCHAR2(3)		null
PAYMENT_GROUP_NBR	NUMBER(12)		null
PAYMENT_RECEIVED_CHANNEL	VARCHAR2(30)		null
CHECK_NUMBER	VARCHAR2(30)		null
CHECK_TYPE	VARCHAR2(100)		null
DRIVER_LICENSE	VARCHAR2(100)		null
CHECK_HOLDER_NAME	VARCHAR2(255)		null
CHECK_HOLDER_EMAIL	VARCHAR2(80)		null
PHONE_NUMBER	VARCHAR2(40)		null
BANK_NAME	VARCHAR2(80)		null
COUNTRY	VARCHAR2(30)		null
STATE	VARCHAR2(30)		null
CITY	VARCHAR2(30)		null
STREET	VARCHAR2(240)		null
ZIP	VARCHAR2(10)		null
REASON	VARCHAR2(300)		null
PAYEE_ID	NUMBER		null
PAYEE_TYPE	VARCHAR2(255)		null
REC_DATE	DATE		not null
REC_FUL_NAM	VARCHAR2(70)		not null
REC_STATUS	VARCHAR2(1)		null

ACCOUNTING_AUDIT_TRAIL			
SERV_PROV_CODE	VARCHAR2(15)	<pk>	not null
ACC_AUDIT_SEQ_NBR	NUMBER	<pk>	not null
TRAN_SEQ_NBR	NUMBER		null
B1_PER_ID1	VARCHAR2(5)		null
B1_PER_ID2	VARCHAR2(5)		null
B1_PER_ID3	VARCHAR2(5)		null
B1_ALT_ID	VARCHAR2(30)		null
GF_L1	VARCHAR2(200)		null
GF_L2	VARCHAR2(200)		null
GF_L3	VARCHAR2(200)		null
INVOICE_NBR	NUMBER(12)		null
RECEIPT_NBR	NUMBER(12)		null
PAYMENT_SEQ_NBR	NUMBER(12)		null
TRAN_DATE	DATE		null
TRAN_AMOUNT	NUMBER(15,2)		null
RECEIPT_AMOUNT	NUMBER(15,2)		null
ACTION	VARCHAR2(30)		null
GF_COD	VARCHAR2(15)		null
PKTNT_INV_NBR	NUMBER(12)		null
GF_FEE_PERIOD	VARCHAR2(15)		null
GF_DES	VARCHAR2(100)		null
FEEITEM_SEQ_NBR	NUMBER		null
GF_UNIT	NUMBER(30,10)		null
GF_FEE	NUMBER(15,2)		null
PAYMENT_METHOD	VARCHAR2(30)		null
PAYMENT_REF_NBR	VARCHAR2(70)		null
CASHIER_ID	VARCHAR2(70)		null
REGISTER_NBR	VARCHAR2(8)		null
FT_B1_PER_ID1	VARCHAR2(5)		null
FT_B1_PER_ID2	VARCHAR2(5)		null
FT_B1_PER_ID3	VARCHAR2(5)		null
GF_FEE_SCHEDULE	VARCHAR2(255)		null
SESSION_NBR	NUMBER(12)		null
ACCT_ID	VARCHAR2(15)		null
TERMINAL_ID	VARCHAR2(10)		null
WORKSTATION_ID	VARCHAR2(70)		null
WORKSTATION_NAME	VARCHAR2(70)		null
CC_AUTH_CODE	VARCHAR2(30)		null
CC HOLDER_NAME	VARCHAR2(40)		null
FEE_SCHEDULE_VERSION	VARCHAR2(255)		null
SET_ID	VARCHAR2(100)		null
TRUST_ACCOUNT_ID	VARCHAR2(15)		null
REASON	VARCHAR2(300)		null
PAYMENT_COMMENT	VARCHAR2(2000)		null
GF_FEE_ALLOCATION_TYPE	VARCHAR2(30)		null
GF_L1_ALLOCATION	NUMBER(18,4)		null
GF_L2_ALLOCATION	NUMBER(18,4)		null
GF_L3_ALLOCATION	NUMBER(18,4)		null
REC_DATE	DATE		not null
REC_FUL_NAM	VARCHAR2(70)		not null
REC_STATUS	VARCHAR2(1)		null

F4FEEITEM_AUDIT_TRAIL			
SERV_PROV_CODE	VARCHAR2(15)	<pk>	not null
FEE_AUDIT_TRAIL_SEQ_NBR	NUMBER	<pk>	not null
B1_PER_ID1	VARCHAR2(5)		null
B1_PER_ID2	VARCHAR2(5)		null
B1_PER_ID3	VARCHAR2(5)		null
FEEITEM_SEQ_NBR	NUMBER		null
GF_FEE_PERIOD	VARCHAR2(15)		null
GF_COD	VARCHAR2(15)		null
GF_DISPLAY	VARCHAR2(10)		null
GF_DES	VARCHAR2(100)		null
GF_L1	VARCHAR2(200)		null
GF_L2	VARCHAR2(200)		null
GF_L3	VARCHAR2(200)		null
GF_FORMULA	VARCHAR2(4000)		null
GF_UNIT	NUMBER(30,10)		null
GF_UDES	VARCHAR2(10)		null
GF_FEE	NUMBER(15,2)		null
GF_FEE_APPLY_DATE	DATE		null
GF_FEE_EFFECT_DATE	DATE		null
GF_FEE_EXPIRE_DATE	DATE		null
F4FEEITEM_UDF1	VARCHAR2(30)		null
F4FEEITEM_UDF2	VARCHAR2(30)		null
F4FEEITEM_UDF3	VARCHAR2(30)		null
F4FEEITEM_UDF4	VARCHAR2(30)		null
GF_SUB_GROUP	VARCHAR2(40)		null
GF_FEE_CALC_FLAG	VARCHAR2(1)		null
GF_ITEM_STATUS_FLAG	VARCHAR2(30)		null
ACTION_TYPE	VARCHAR2(1)		null
FEE_COMMENT	VARCHAR2(2000)		null
GF_FEE_SCHEDULE	VARCHAR2(255)		null
GF_DISPLAY_ORDER	NUMBER(10)		null
FEE_SCHEDULE_VERSION	VARCHAR2(255)		null
FEE_NOTES	VARCHAR2(4000)		null
REASON	VARCHAR2(300)		null
GF_FEE_ALLOCATION_TYPE	VARCHAR2(30)		null
GF_L1_ALLOCATION	NUMBER(18,4)		null
GF_L2_ALLOCATION	NUMBER(18,4)		null
GF_L3_ALLOCATION	NUMBER(18,4)		null
REC_DATE	DATE		not null
REC_FUL_NAM	VARCHAR2(70)		not null
REC_STATUS	VARCHAR2(1)		null

F4RECEIPT			
SERV_PROV_CODE	VARCHAR2(15)	<pk>	not null
RECEIPT_NBR	NUMBER(12)	<pk>	not null
RECEIPT_DATE	DATE		not null
CASHIER_ID	VARCHAR2(70)		not null
REGISTER_NBR	VARCHAR2(8)		null
RECEIPT_AMOUNT	NUMBER(15,2)		null
RECEIPT_COMMENT	VARCHAR2(800)		null
RECEIPT_BATCH_NBR	NUMBER(12)		null
RECEIPT_BATCH_DATE	DATE		null
RECEIPT_STATUS	VARCHAR2(30)		null
TRANSACTION_CODE	VARCHAR2(50)		null
TRANSACTION_NBR	VARCHAR2(30)		null
F4RECEIPT_UDF1	VARCHAR2(30)		null
F4RECEIPT_UDF2	VARCHAR2(30)		null
F4RECEIPT_UDF3	VARCHAR2(30)		null
F4RECEIPT_UDF4	VARCHAR2(30)		null
RECEIPT_CUSTOMIZED_NBR	VARCHAR2(30)		null
CHANGE_DUE	NUMBER(15,2)		null
TOTAL_INVOICE	NUMBER(15,2)		null
TOTAL_PAYMENT	NUMBER(15,2)		null
TERMINAL_ID	VARCHAR2(10)		null
WORKSTATION_ID	VARCHAR2(70)		null
WORKSTATION_NAME	VARCHAR2(70)		null
REC_DATE	DATE		not null
REC_FUL_NAM	VARCHAR2(70)		not null
REC_STATUS	VARCHAR2(1)		null

APP_BUDGET			
SERV_PROV_CODE	VARCHAR2(15)	<pk>	not null
B1_PER_ID1	VARCHAR2(5)	<pk>	not null
B1_PER_ID2	VARCHAR2(5)	<pk>	not null
B1_PER_ID3	VARCHAR2(5)	<pk>	not null
FISCAL_YEAR	VARCHAR2(4)	<pk>	not null
FUND_AGENCY_OBJECT_NBR	VARCHAR2(12)	<pk>	not null
BIZDOMAIN_VALUE	VARCHAR2(100)	<pk>	not null
FUNDING_SOURCE_ALLOC_AMOUNT	NUMBER(16, 2)		null
FUNDING_SOURCE_COMMIT_AMOUNT	NUMBER(16, 3)		null
FUNDING_SOURCE_UNCOMMIT_AMOUNT	NUMBER(16, 2)		null
REC_DATE	DATE		not null
REC_FUL_NAM	VARCHAR2(70)		not null
REC_STATUS	VARCHAR2(1)		null

APP_STRATEGIC_GOALS			
SERV_PROV_CODE	VARCHAR2(15)	<pk>	not null
B1_PER_ID1	VARCHAR2(5)	<pk>	not null
B1_PER_ID2	VARCHAR2(5)	<pk>	not null
B1_PER_ID3	VARCHAR2(5)	<pk>	not null
FISCAL_YEAR	VARCHAR2(4)	<pk>	not null
TOT_ACRES	NUMBER(16, 4)		null
TOT_TRACTS	NUMBER		null
TOT_AMOUNT	NUMBER(12, 2)		null
REPORTING_CATEGORY	CHAR(4)		null
ACTIVITY_NUMBER	CHAR(4)		null
TIMESHEET_FUND	CHAR(3)		null
TIMESHEET_JOB_NUMBER	VARCHAR2(8)		null
BIZDOMAIN_VALUE	VARCHAR2(100)		null
REC_DATE	DATE		not null
REC_FUL_NAM	VARCHAR2(70)		not null
REC_STATUS	VARCHAR2(1)		null

APP_OPTION_COMMITMENTS			
SERV_PROV_CODE	VARCHAR2(15)	<pk>	not null
B1_PER_ID1	VARCHAR2(5)	<pk>	not null
B1_PER_ID2	VARCHAR2(5)	<pk>	not null
B1_PER_ID3	VARCHAR2(5)	<pk>	not null
FISCAL_YEAR	VARCHAR2(4)	<pk>	not null
BIZDOMAIN_VALUE	VARCHAR2(100)		not null
OPTION_AMOUNT	NUMBER(16, 2)		null
COMMENTS	VARCHAR2(240)		null
REC_DATE	DATE		not null
REC_FUL_NAM	VARCHAR2(70)		not null
REC_STATUS	VARCHAR2(1)		null

APP_PROJECTED_BUDGET			
SERV_PROV_CODE	VARCHAR2(15)	<pk>	not null
B1_PER_ID1	VARCHAR2(5)	<pk>	not null
B1_PER_ID2	VARCHAR2(5)	<pk>	not null
B1_PER_ID3	VARCHAR2(5)	<pk>	not null
FISCAL_YEAR	VARCHAR2(4)	<pk>	not null
BIZDOMAIN_VALUE	VARCHAR2(100)	<pk>	not null
FUNDING_SOURCE_PROJ_AMOUNT	NUMBER(16, 2)		null
REC_DATE	DATE		not null
REC_FUL_NAM	VARCHAR2(70)		not null
REC_STATUS	VARCHAR2(1)		null

APP_EXPENDITURES_EXCEPTIONS			
SERV_PROV_CODE	VARCHAR2(15)	null	
B1_PER_ID1	VARCHAR2(5)	null	
B1_PER_ID2	VARCHAR2(5)	null	
B1_PER_ID3	VARCHAR2(5)	null	
FISCAL_YEAR	VARCHAR2(4)	not null	
APP_EXP_SEQ_NBR	NUMBER	not null	
JOB_NUMBER	VARCHAR2(8)	null	
FUND_AGENCY_OBJECT_NBR	VARCHAR2(12)	not null	
FUND	VARCHAR2(36)	null	
AGENCY	VARCHAR2(36)	null	
OBJECT	VARCHAR2(37)	null	
FUND_NUMBER	VARCHAR2(3)	null	
AGENCY_NUMBER	VARCHAR2(3)	null	
OBJECT_NUMBER	VARCHAR2(4)	null	
SUB_OBJECT_NUMBER	VARCHAR2(2)	null	
FUND_DESC	VARCHAR2(30)	null	
AGENCY_DESC	VARCHAR2(30)	null	
OBJECT_DESC	VARCHAR2(30)	null	
VENDOR_NUMBER	VARCHAR2(10)	null	
VENDOR_NAME	VARCHAR2(30)	null	
ACCOUNT_TYPE	VARCHAR2(2)	null	
ACCOUNT_TYPE_DESC	VARCHAR2(30)	null	
FUND_EXPENDED_AMOUNT	NUMBER(16, 2)	null	
DEBIT_CREDIT_CODE	VARCHAR2(1)	null	
ORGANIZATION_NUMBER	VARCHAR2(4)	null	
ORG_DESC	VARCHAR2(30)	null	
ORGANIZATION	VARCHAR2(37)	null	
FUNCTION_NUMBER	VARCHAR2(4)	null	
ACTIVITY_NUMBER	VARCHAR2(4)	null	
ACTIVITY_DESC	VARCHAR2(30)	null	
ACTIVITY	VARCHAR2(37)	null	
REPORTING_CATEGORY	VARCHAR2(4)	null	
BS_ACCOUNT	VARCHAR2(4)	null	
BS_ACCOUNT_DESC	VARCHAR2(30)	null	
ACCEPTANCE_DATE	DATE	null	
DATE_OF_RECORD	DATE	null	
REF_TRANS_ID	VARCHAR2(16)	null	
TRANS_CODE	VARCHAR2(30)	null	
TRANS_NUMBER	VARCHAR2(14)	null	
TRANSACTION_ID	VARCHAR2(47)	null	
REIMBURSABLE	VARCHAR2(3)	null	
REIMBURSED	VARCHAR2(3)	null	
REIMBURSEMENT_DATE	DATE	null	
FUNDING_SOURCE	VARCHAR2(50)	null	
REIMBURSEMENT_REF_ID	VARCHAR2(16)	null	
LINE_NO	VARCHAR2(2)	null	
LINE_ACTION	VARCHAR2(1)	null	
LINE_DESCRIPTION	VARCHAR2(30)	null	
REF_TRANS_LINE	VARCHAR2(2)	null	
DOCUMENT_ACTION	VARCHAR2(1)	null	
DOCUMENT_DESCRIPTION	VARCHAR2(12)	null	
FDA_DATE_EXTRACTED	DATE	null	
COMMENTS	VARCHAR2(200)	null	
RECORD_ACTION	VARCHAR2(1)	null	
RECORD_TYPE	VARCHAR2(1)	null	
RECORD_CLASS	VARCHAR2(3)	null	
REC_DATE	DATE	not null	
REC_FUL_NAM	VARCHAR2(70)	not null	
REC_STATUS	VARCHAR2(1)	null	

B1PERMIT

REF_FUND_NBRS			
SERV_PROV_CODE	VARCHAR2(15)	<pk>	not null
FUND_AGENCY_OBJECT_NBR	VARCHAR2(12)	<pk>	not null
FISCAL_YEAR	VARCHAR2(4)	<pk>	not null
FUND	VARCHAR2(3)	null	
FUND_DESC	VARCHAR2(30)	null	
AGENCY	VARCHAR2(3)	null	
AGENCY_DESC	VARCHAR2(30)	null	
OBJECT	VARCHAR2(4)	null	
OBJECT_DESC	VARCHAR2(30)	null	
REC_DATE	DATE	not null	
REC_FUL_NAM	VARCHAR2(70)	not null	
REC_STATUS	VARCHAR2(1)	null	

B1PERMIT

APP_FINANCIALS			
SERV_PROV_CODE	VARCHAR2(15)	<pk>	not null
B1_PER_ID1	VARCHAR2(5)	<pk>	not null
B1_PER_ID2	VARCHAR2(5)	<pk>	not null
B1_PER_ID3	VARCHAR2(5)	<pk>	not null
FISCAL_YEAR	VARCHAR2(4)	<pk>	not null
FUND_AGENCY_OBJECT_NBR	VARCHAR2(12)	<pk>	not null
FUND_BUDGETED_AMOUNT	NUMBER(16, 2)	null	
FAO_TOTAL_EXPENDED	NUMBER(16, 2)	null	
FAO_TOTAL_REQUISITIONED	NUMBER(16, 2)	null	
FAO_TOTAL_ENCUMBERED	NUMBER(16, 2)	null	
FAO_TOTAL_UNALLOCATED	NUMBER(16, 2)	null	
FAO_TOTAL_UNCOMMITTED	NUMBER(16, 2)	null	
REC_DATE	DATE	not null	
REC_FUL_NAM	VARCHAR2(70)	not null	
REC_STATUS	VARCHAR2(1)	null	

APP_COMMITMENTS			
SERV_PROV_CODE	VARCHAR2(15)	<pk>	not null
B1_PER_ID1	VARCHAR2(5)	<pk>	not null
B1_PER_ID2	VARCHAR2(5)	<pk>	not null
B1_PER_ID3	VARCHAR2(5)	<pk>	not null
FISCAL_YEAR	VARCHAR2(4)	<pk>	not null
APP_EXP_SEQ_NBR	NUMBER	<pk>	not null
FUND_AGENCY_OBJECT_NBR	VARCHAR2(12)	not null	
JOB_NUMBER	VARCHAR2(8)	null	
FUND	VARCHAR2(36)	null	
AGENCY	VARCHAR2(36)	null	
OBJECT	VARCHAR2(37)	null	
FUND_NUMBER	VARCHAR2(3)	null	
AGENCY_NUMBER	VARCHAR2(3)	null	
OBJECT_NUMBER	VARCHAR2(4)	null	
SUB_OBJECT_NUMBER	VARCHAR2(2)	null	
FUND_DESC	VARCHAR2(30)	null	
AGENCY_DESC	VARCHAR2(30)	null	
OBJECT_DESC	VARCHAR2(30)	null	
VENDOR_NUMBER	VARCHAR2(10)	null	
VENDOR_NAME	VARCHAR2(30)	null	
ACCOUNT_TYPE	VARCHAR2(2)	null	
ACCOUNT_TYPE_DESC	VARCHAR2(30)	null	
FUND_EXPENDED_AMOUNT	NUMBER(16, 2)	null	
DEBIT_CREDIT_CODE	VARCHAR2(1)	null	
ORGANIZATION_NUMBER	VARCHAR2(4)	null	
ORG_DESC	VARCHAR2(30)	null	
ORGANIZATION	VARCHAR2(37)	null	
FUNCTION_NUMBER	VARCHAR2(4)	null	
ACTIVITY_NUMBER	VARCHAR2(4)	null	
ACTIVITY_DESC	VARCHAR2(30)	null	
ACTIVITY	VARCHAR2(37)	null	
REPORTING_CATEGORY	VARCHAR2(4)	null	
BS_ACCOUNT	VARCHAR2(4)	null	
BS_ACCOUNT_DESC	VARCHAR2(30)	null	
ACCEPTANCE_DATE	DATE	null	
DATE_OF_RECORD	DATE	null	
REF_TRANS_ID	VARCHAR2(16)	null	
TRANS_CODE	VARCHAR2(30)	null	
TRANS_NUMBER	VARCHAR2(14)	null	
TRANSACTION_ID	VARCHAR2(47)	null	
REIMBURSABLE	VARCHAR2(3)	null	
REIMBURSED	VARCHAR2(3)	null	
REIMBURSEMENT_DATE	DATE	null	
FUNDING_SOURCE	VARCHAR2(50)	null	
REIMBURSEMENT_REF_ID	VARCHAR2(16)	null	
LINE_NO	VARCHAR2(2)	null	
LINE_ACTION	VARCHAR2(1)	null	
LINE_DESCRIPTION	VARCHAR2(30)	null	
REF_TRANS_LINE	VARCHAR2(2)	null	
DOCUMENT_ACTION	VARCHAR2(1)	null	
DOCUMENT_DESCRIPTION	VARCHAR2(12)	null	
FDA_DATE_EXTRACTED	DATE	null	
COMMENTS	VARCHAR2(200)	null	
RECORD_ACTION	VARCHAR2(1)	null	
RECORD_TYPE	VARCHAR2(1)	null	
RECORD_CLASS	VARCHAR2(3)	null	
REC_DATE	DATE	not null	
REC_FUL_NAM	VARCHAR2(70)	not null	
REC_STATUS	VARCHAR2(1)	null	

REF_FISCAL_YEARS			
SERV_PROV_CODE	VARCHAR2(15)	<pk>	not null
FISCAL_YEAR	VARCHAR2(4)	<pk>	not null
DESCRIPTION	VARCHAR2(30)	null	
REC_DATE	DATE	not null	
REC_FUL_NAM	VARCHAR2(70)	not null	
REC_STATUS	VARCHAR2(1)	null	

APP_EXPENDITURES			
SERV_PROV_CODE	VARCHAR2(15)	<pk>	not null
B1_PER_ID1	VARCHAR2(5)	<pk>	not null
B1_PER_ID2	VARCHAR2(5)	<pk>	not null
B1_PER_ID3	VARCHAR2(5)	<pk>	not null
APP_EXP_SEQ_NBR	NUMBER	<pk>	not null
FISCAL_YEAR	VARCHAR2(4)	<pk>	not null
OBJECT_DESC	VARCHAR2(30)	not null	
DATE_OF_RECORD	DATE	not null	
FUND_AGENCY_OBJECT_NBR	VARCHAR2(12)	null	
RECORD_TYPE	VARCHAR2(1)	null	
FUND_NUMBER	VARCHAR2(3)	null	
RECORD_CLASS	VARCHAR2(3)	null	
FUND	VARCHAR2(36)	null	
FUND_DESC	VARCHAR2(30)	null	
AGENCY	VARCHAR2(36)	null	
AGENCY_DESC	VARCHAR2(30)	null	
AGENCY_NUMBER	VARCHAR2(3)	null	
OBJECT	VARCHAR2(37)	null	
OBJECT_NUMBER	VARCHAR2(4)	null	
ACCEPTANCE_DATE	DATE	null	
BS_ACCOUNT	VARCHAR2(4)	null	
BS_ACCOUNT_DESC	VARCHAR2(30)	null	
JOB_NUMBER	VARCHAR2(8)	null	
ORGANIZATION_NUMBER	VARCHAR2(4)	null	
ORG_DESC	VARCHAR2(30)	null	
ORGANIZATION	VARCHAR2(37)	null	
REPORTING_CATEGORY	VARCHAR2(4)	null	
ACTIVITY	VARCHAR2(37)	null	
ACTIVITY_NUMBER	VARCHAR2(4)	null	
ACTIVITY_DESC	VARCHAR2(30)	null	
FUNCTION_NUMBER	VARCHAR2(4)	null	
SUB_OBJECT_NUMBER	VARCHAR2(2)	null	
TRANS_NUMBER	VARCHAR2(14)	null	
TRANSACTION_ID	VARCHAR2(47)	null	
TRANS_CODE	VARCHAR2(30)	null	
FUND_EXPENDED_AMOUNT	NUMBER(16, 2)	null	
FUNDING_SOURCE	VARCHAR2(50)	null	
VENDOR_NUMBER	VARCHAR2(10)	null	
VENDOR_NAME	VARCHAR2(30)	null	
REF_TRANS_ID	VARCHAR2(16)	null	
REIMBURSABLE	VARCHAR2(3)	null	
REIMBURSED	VARCHAR2(3)	null	
REIMBURSEMENT_DATE	DATE	null	
REIMBURSEMENT_REF_ID	VARCHAR2(16)	null	
LINE_NO	VARCHAR2(2)	null	
LINE_ACTION	VARCHAR2(1)	null	
LINE_DESCRIPTION	VARCHAR2(30)	null	
REF_TRANS_LINE	VARCHAR2(2)	null	
DOCUMENT_ACTION	VARCHAR2(1)	null	
DOCUMENT_DESCRIPTION	VARCHAR2(12)	null	
FDA_DATE_EXTRACTED	DATE	null	
COMMENTS	VARCHAR2(200)	null	
RECORD_ACTION	VARCHAR2(1)	null	
RECORD_TYPE	VARCHAR2(1)	null	
RECORD_CLASS	VARCHAR2(3)	null	
REC_DATE	DATE	not null	
REC_FUL_NAM	VARCHAR2(70)	not null	
REC_STATUS	VARCHAR2(1)	null	

GENERIC_RPT_MAPPING			
SERV_PROV_CODE	VARCHAR2(15)	<pk>	not null
GENERIC_RPT_PROG_ID	NUMBER	<pk>	not null
GENERIC_COLUMN_PROG_NAME	VARCHAR2(30)	null	
COLUMN_NAME	VARCHAR2(40)	<pk>	not null
COLUMN_DESC	VARCHAR2(40)	null	
TABLE_NAME	VARCHAR2(40)	<pk>	not null
TABLE_COLUMN	VARCHAR2(40)	<pk>	not null
TABLE_COLUMN_VALUE	VARCHAR2(100)	null	
COMMENTS	VARCHAR2(240)	null	
REC_DATE	DATE	not null	
REC_FUL_NAM	VARCHAR2(70)	not null	
REC_STATUS	VARCHAR2(1)	null	



SPROCESS_NOTE			
SERV_PROV_CODE	VARCHAR2(15)	<pk,fk>	not null
R1_PROCESS_CODE	VARCHAR2(70)	<pk>	not null
SPROCESS_NOTE_SEQ	NUMBER(9)	<pk>	not null
SD_PRO_DES	VARCHAR2(100)		null
SD_APP_COD	VARCHAR2(4)		null
SD_APP_DES	VARCHAR2(200)		null
B3CONTACT_FLAG	VARCHAR2(1)		null
DISTRIBUTION_FLAG	VARCHAR2(1)		null
DISTRIBUTION_DESTINATION	VARCHAR2(80)		null
RECEIVER_FNAME	VARCHAR2(70)		null
RECEIVER_MNAME	VARCHAR2(70)		null
RECEIVER_LNAME	VARCHAR2(70)		null
CONTENTS_CODE	VARCHAR2(35)	<fk>	not null
MEDIA_FLAG	VARCHAR2(1)		not null
CONTACT_RELATION	VARCHAR2(30)		null
EDMS_OBJECT	VARCHAR2(50)		null
EDMS_LOCATION	VARCHAR2(50)		null
DOC_GROUP	VARCHAR2(40)		null
DOC_CATEGORY	VARCHAR2(250)		null
REC_DATE	DATE		not null
REC_FUL_NAM	VARCHAR2(70)		not null
REC_STATUS	VARCHAR2(1)		null

R3ACTDES			
SERV_PROV_CODE	VARCHAR2(15)	<pk,fk>	not null
G3_ACT_DES_COD	VARCHAR2(9)	<pk>	not null
G3_ACT_GROUP_DES	VARCHAR2(100)	<pk>	not null
G3_ACT_DES_DES	VARCHAR2(30)	<pk>	not null
G3_PROCESS_CODE	VARCHAR2(70)	<pk>	not null
REC_DATE	DATE		not null
REC_FUL_NAM	VARCHAR2(70)		not null
REC_STATUS	VARCHAR2(1)		null

GPROCESS			
SERV_PROV_CODE	VARCHAR2(15)	<pk,fk>	not null
B1_PER_ID1	VARCHAR2(5)	<pk,fk>	not null
B1_PER_ID2	VARCHAR2(5)	<pk,fk>	not null
B1_PER_ID3	VARCHAR2(5)	<pk,fk>	not null
SD_STP_NUM	NUMBER(8)	<pk>	not null
SD_PRO_ID1	VARCHAR2(24)		not null
SD_NXT_ID1	VARCHAR2(24)		not null
SD_APL_TP1	VARCHAR2(30)		not null
SD_APL_TP2	VARCHAR2(30)		not null
SD_APL_TP3	VARCHAR2(30)		not null
SD_CHK_LV5	VARCHAR2(1)		not null
SD_PRO_DES	VARCHAR2(100)		null
SD_BUREAU_CODE	VARCHAR2(8)		null
SD_DIVISION_CODE	VARCHAR2(8)		null
SD_GROUP_CODE	VARCHAR2(8)		null
SD_SECTION_CODE	VARCHAR2(8)		null
SD_OFFICE_CODE	VARCHAR2(8)		null
SD_DUE_DAY	NUMBER(4)		null
SD_ACT_GRP	VARCHAR2(30)		null
SD_ACT_TYP	VARCHAR2(30)		null
SD_ACT_DES	VARCHAR2(30)		null
SD_APP_COD	VARCHAR2(4)		null
SD_APP_DES	VARCHAR2(200)		null
SD_STAT_DES	VARCHAR2(30)		null
SD_STAT_COD	VARCHAR2(4)		null
SD_CHK_LV1	VARCHAR2(1)		null
SD_CHK_LV2	VARCHAR2(1)		null
SD_CHK_LV3	VARCHAR2(1)		null
SD_CHK_LV4	VARCHAR2(1)		null
GA_FNAME	VARCHAR2(70)		null
GA_MNAME	VARCHAR2(70)		null
GA_LNAME	VARCHAR2(70)		null
G6_APP_DD	DATE		null
G6_STAT_DD	DATE		null
G6_ASGN_DD	DATE		null
SD_AGENCY_CODE	VARCHAR2(8)		null
SD_BUREAU_CODE	VARCHAR2(8)		null
SD_DIVISION_CODE	VARCHAR2(8)		null
SD_GROUP_CODE	VARCHAR2(8)		null
SD_SECTION_CODE	VARCHAR2(8)		null
SD_OFFICE_CODE	VARCHAR2(8)		null
SD_CHK_LV1	VARCHAR2(1)		null
SD_CHK_LV2	VARCHAR2(1)		null
SD_NOTE	VARCHAR2(2000)		null
ASGN_AGENCY_CODE	VARCHAR2(8)		null
ASGN_BUREAU_CODE	VARCHAR2(8)		null
ASGN_DIVISION_CODE	VARCHAR2(8)		null
ASGN_GROUP_CODE	VARCHAR2(8)		null
ASGN_SECTION_CODE	VARCHAR2(8)		null
ASGN_OFFICE_CODE	VARCHAR2(8)		null
ASGN_FNAME	VARCHAR2(70)		null
ASGN_MNAME	VARCHAR2(70)		null
ASGN_LNAME	VARCHAR2(70)		null
RELATION_SEQ_ID	NUMBER(15)	<pk>	not null
R1_PROCESS_CODE	VARCHAR2(70)		null
B1_CHECKBOX_GROUP	VARCHAR2(30)		null
B1_CHECKBOX_CODE	VARCHAR2(30)		null
SD_ORG_PARALLEL_LND	VARCHAR2(3)		null
SD_HOURS_SPENT	NUMBER(5, 2)		null
HOURS_SPENT_REQUIRED	VARCHAR2(1)		null
SD_START_TIME	DATE		null
SD_END_TIME	DATE		null
SD_BILLABLE	VARCHAR2(1)		null
SD_OVERTIME	VARCHAR2(1)		null
SD_APPROVE	VARCHAR2(1)		null
SD_APPROVE	VARCHAR2(1)		null
CALENDAR_ID	NUMBER(15)		null
SD_TRACK_START_DATE	DATE		null
SD_ESTIMATED_DUE_DATE	DATE		null
SD_IN_POSSESSION_TIME	NUMBER(15, 2)		null
SD_TIMER_START_TIME	DATE		null
SD_COMMENT	VARCHAR2(4000)		null
RESTRICT_COMMENT_FOR_ACA	VARCHAR2(1)		null
RESTRICT_ROLE	VARCHAR2(10)		null
RES_ID	NUMBER(10)		null
ASGN_EMAIL_DISPLAY_FOR_ACA	VARCHAR2(1)		null
ESTIMATED_HOURS	NUMBER(5, 2)		null
SD_PRO_ORD	NUMBER		null
REC_DATE	DATE		not null
REC_FUL_NAM	VARCHAR2(70)		not null
REC_STATUS	VARCHAR2(1)		null

SPROCESS			
SERV_PROV_CODE	VARCHAR2(15)	<pk,fk>	not null
R1_PROCESS_CODE	VARCHAR2(70)	<pk>	not null
SD_STP_NUM	NUMBER(8)	<pk>	not null
SD_PRO_ID1	VARCHAR2(24)		null
SD_NXT_ID1	VARCHAR2(24)		null
SD_PRO_DES	VARCHAR2(100)		null
SD_BUREAU_CODE	VARCHAR2(8)		null
SD_DIVISION_CODE	VARCHAR2(8)		null
SD_GROUP_CODE	VARCHAR2(8)		null
SD_SECTION_CODE	VARCHAR2(8)		null
SD_OFFICE_CODE	VARCHAR2(8)		null
SD_DUE_DAY	NUMBER(4)		null
SD_COMMENT	VARCHAR2(240)		null
SD_ACT_DES	VARCHAR2(30)		null
SD_ACT_TYP	VARCHAR2(30)		null
SD_APP_COD	VARCHAR2(4)		null
SD_APP_DES	VARCHAR2(200)		null
SD_STAT_DES	VARCHAR2(30)		null
SD_STAT_COD	VARCHAR2(4)		null
SD_CHK_LV1	VARCHAR2(1)		null
SD_CHK_LV2	VARCHAR2(1)		null
SD_CHK_LV3	VARCHAR2(1)		null
SD_CHK_LV4	VARCHAR2(1)		null
SD_CHK_LV5	VARCHAR2(1)		null
SD_PROCED	VARCHAR2(30)		null
SD_AGENCY_CODE	VARCHAR2(8)		null
ASGN_AGENCY_CODE	VARCHAR2(8)		null
ASGN_BUREAU_CODE	VARCHAR2(8)		null
ASGN_DIVISION_CODE	VARCHAR2(8)		null
ASGN_GROUP_CODE	VARCHAR2(8)		null
ASGN_SECTION_CODE	VARCHAR2(8)		null
ASGN_OFFICE_CODE	VARCHAR2(8)		null
ASGN_FNAME	VARCHAR2(70)		null
ASGN_MNAME	VARCHAR2(70)		null
ASGN_LNAME	VARCHAR2(70)		null
R1_CHECKBOX_GROUP	VARCHAR2(30)		null
R1_CHECKBOX_CODE	VARCHAR2(30)		null
HOURS_SPENT_REQUIRED	VARCHAR2(1)		null
CALENDAR_ID	NUMBER(15)		null
RES_ID	NUMBER(10)		null
DISPLAY_IN_ACA	VARCHAR2(1)		null
ESTIMATED_HOURS	NUMBER(5, 2)		null
SD_PRO_ORD	NUMBER		null
REC_DATE	DATE		not null
REC_FUL_NAM	VARCHAR2(70)		not null
REC_STATUS	VARCHAR2(1)		null

SPROCESS_DEF			
SERV_PROV_CODE	VARCHAR2(15)	<pk>	not null
R1_PROCESS_CODE	VARCHAR2(70)	<pk>	not null
R1_SPROCESS_DEFINITIONCLOB			null
REC_DATE	DATE		not null
REC_STATUS	VARCHAR2(1)		null
REC_FUL_NAM	VARCHAR2(70)		not null

SPROCESS_GROUP_DEF			
SERV_PROV_CODE	VARCHAR2(15)	<pk>	not null
SPROCESS_GROUP_CODE	VARCHAR2(70)	<pk>	not null
REC_DATE	DATE		not null
REC_STATUS	VARCHAR2(1)		null
REC_FUL_NAM	VARCHAR2(70)		not null

XSPROCESS_NOTE_STATYP			
PROCESSNOTE_SERV_PROV_CODE	VARCHAR2(15)	<pk,fk1>	not null
R1_PROCESS_CODE	VARCHAR2(70)	<pk,fk1>	not null
SPROCESS_NOTE_SEQ	NUMBER(9)	<pk,fk1>	not null
STATYP_SERV_PROV_CODE	VARCHAR2(15)	<pk,fk2>	not null
R3_ACT_STAT_CODE	VARCHAR2(20)	<pk,fk2>	not null
R3_PROCESS_CODE	VARCHAR2(70)	<pk,fk2>	not null

SNOTE_CONTENTS			
SERV_PROV_CODE	VARCHAR2(15)	<pk,fk>	not null
CONTENTS_CODE	VARCHAR2(35)	<pk>	not null
CONTENTS_TYPE	VARCHAR2(35)		not null
CONTENTS_SUBJECT	VARCHAR2(100)		null
CONTENTS_BODY	VARCHAR2(2000)		null
RES_ID	NUMBER(10)		null
REC_DATE	DATE		not null
REC_FUL_NAM	VARCHAR2(70)		not null
REC_STATUS	VARCHAR2(1)		null

GPROCESS_VALIDATION			
SERV_PROV_CODE	VARCHAR2(15)	<pk,fk>	not null
R1_PROCESS_CODE	VARCHAR2(70)	<pk>	not null
GPROCESS_VALID_SEQ_NBR	NUMBER	<pk>	not null
B1_PER_ID1	VARCHAR2(5)	<fk>	not null
B1_PER_ID2	VARCHAR2(5)	<fk>	not null
B1_PER_ID3	VARCHAR2(5)	<fk>	not null
SD_PRO_DES	VARCHAR2(100)		null
SD_APP_COD	VARCHAR2(4)		null
SD_APP_DES	VARCHAR2(200)		null
REQUIRED_FLAG	VARCHAR2(1)		null
LOCK_FLAG	VARCHAR2(1)		null
NOTICE_FLAG	VARCHAR2(1)		null
HOLD_FLAG	VARCHAR2(1)		null
REC_DATE	DATE		not null
REC_FUL_NAM	VARCHAR2(70)		not null
REC_STATUS	VARCHAR2(1)		null

GPROCESS_HISTORY			
SERV_PROV_CODE	VARCHAR2(15)	not null	
B1_PER_ID1	VARCHAR2(5)	not null	
B1_PER_ID2	VARCHAR2(5)	not null	
B1_PER_ID3	VARCHAR2(5)	not null	
SD_PRO_DES	VARCHAR2(100)	not null	
SD_APP_DES	VARCHAR2(200)	not null	
SD_APP_DD	DATE		
G6_ISS_LNAME	VARCHAR2(70)		
G6_ISS_FNAME	VARCHAR2(70)		
G6_ISS_MNAME	VARCHAR2(70)		
B1_DUE_DD	DATE		
G6_ASGN_DD	DATE		
SD_DUE_DAY	NUMBER(4)		
SD_AGENCY_CODE	VARCHAR2(8)		
SD_BUREAU_CODE	VARCHAR2(8)		
SD_DIVISION_CODE	VARCHAR2(8)		
SD_GROUP_CODE	VARCHAR2(8)		
SD_SECTION_CODE	VARCHAR2(8)		
SD_OFFICE_CODE	VARCHAR2(8)		
SD_CHK_LV1	VARCHAR2(1)		
SD_CHK_LV2	VARCHAR2(1)		
SD_NOTE	VARCHAR2(2000)		
ASGN_AGENCY_CODE	VARCHAR2(8)		
ASGN_BUREAU_CODE	VARCHAR2(8)		
ASGN_DIVISION_CODE	VARCHAR2(8)		
ASGN_GROUP_CODE	VARCHAR2(8)		
ASGN_SECTION_CODE	VARCHAR2(8)		
ASGN_OFFICE_CODE	VARCHAR2(8)		
ASGN_FNAME	VARCHAR2(70)		
ASGN_MNAME	VARCHAR2(70)		
ASGN_LNAME	VARCHAR2(70)		
RELATION_SEQ_ID	NUMBER(15)	not null	
R1_PROCESS_CODE	VARCHAR2(70)		
PARENTTASKNAME	VARCHAR2(155)		
SD_HOURS_SPENT	NUMBER(5, 2)		
HOURS_SPENT_REQUIRED	VARCHAR2(1)		
SD_START_TIME	DATE		
SD_END_TIME	DATE		
SD_BILLABLE	VARCHAR2(1)		
SD_OVERTIME	VARCHAR2(1)		
SD_APPROVE	VARCHAR2(1)		
SD_APPROVE	VARCHAR2(1)		
CALENDAR_ID	NUMBER(15)		
SD_TRACK_START_DATE	DATE		
SD_ESTIMATED_DUE_DATE	DATE		
SD_IN_POSSESSION_TIME	NUMBER(15, 2)		
DEL_FLAG	VARCHAR2(1)		
SD_ESTIMATED_DUE_DATE	DATE		
SD_TRACK_START_DATE	DATE		
SD_COMMENT	VARCHAR2(4000)		
GPROCESS_HISTORY_SEQ_NBR	NUMBER(10)	not null	
RESTRICT_COMMENT_FOR_ACA	VARCHAR2(1)		
RESTRICT_ROLE	VARCHAR2(10)		
RES_ID	NUMBER(10)		
ASGN_EMAIL_DISPLAY_FOR_ACA	VARCHAR2(1)		
ESTIMATED_HOURS	NUMBER(5, 2)		
HISTORY_ID	NUMBER(22)		
ACTION_TYPE	NUMBER(2)		
CALENDAR_ID	NUMBER(15)		
REC_DATE	DATE		not null
REC_FUL_NAM	VARCHAR2(70)		not null
REC_STATUS	VARCHAR2(1)		null

B1PERMIT

B1PERMIT

RSERV\_PROV

GPROCESS_NOTE			
R1_PROCESS_CODE	VARCHAR2(70)	<pk>	not null
GPROCESS_NOTE_SEQ	NUMBER(9)	<pk>	not null
SERV_PROV_CODE	VARCHAR2(15)	<pk,fk>	not null
B1_PER_ID1	VARCHAR2(5)	<fk>	not null
B1_PER_ID2	VARCHAR2(5)	<fk>	not null
B1_PER_ID3	VARCHAR2(5)	<fk>	not null
SD_PRO_DES	VARCHAR2(100)		null
SD_APP_COD	VARCHAR2(4)		null
SD_APP_DES	VARCHAR2(200)		null
MEDIA_FLAG	VARCHAR2(1)		null
DISTRIBUTION_FLAG	VARCHAR2(1)		null
DISTRIBUTION_DESTINATION	VARCHAR2(80)		null
RECEIVER_FNAME	VARCHAR2(70)		null
RECEIVER_MNAME	VARCHAR2(70)		null
RECEIVER_LNAME	VARCHAR2(70)		null
CONTENTS_CODE	VARCHAR2(35)		not null
MEDIA_FLAG	VARCHAR2(1)		not null
CONTACT_RELATION	VARCHAR2(30)		null
EDMS_OBJECT	VARCHAR2(50)		null
EDMS_LOCATION	VARCHAR2(50)		null
DOC_GROUP	VARCHAR2(40)		null
DOC_CATEGORY	VARCHAR2(250)		null
REC_DATE	DATE		not null
REC_FUL_NAM	VARCHAR2(70)		not null
REC_STATUS	VARCHAR2(1)		null

SPROCESS_VALIDATION			
SERV_PROV_CODE	VARCHAR2(15)	<pk,fk>	not null
R1_PROCESS_CODE	VARCHAR2(70)	<pk>	not null
SPROCESS			

GPROCESS_GROUP			
SERV_PROV_CODE	VARCHAR2(15)	<pk>	not null
B1_PER_ID1	VARCHAR2(5)	<pk>	not null
B1_PER_ID2	VARCHAR2(5)	<pk>	not null
B1_PER_ID3	VARCHAR2(5)	<pk>	not null
RELATION_SEQ_ID	NUMBER(15)		not null
SPROCESS_GROUP_CODE	VARCHAR2(70)		not null
PARENT_RELATION_SEQ_ID	NUMBER(15)	<pk>	not null
SD_STP_NUM	NUMBER(8)	<pk>	not null
R1_PROCESS_CODE	VARCHAR2(70)		not null
PARENTTASKNAME	VARCHAR2(155)		null
SUBFLOW_COMPLETION_REQ	VARCHAR2(1)		null
TASK_ACTIVATION	VARCHAR2(1)		null
REC_DATE	DATE		not null
REC_FUL_NAM	VARCHAR2(70)		not null
REC_STATUS	VARCHAR2(1)		null

SPROCESS_GROUP			
SERV_PROV_CODE	VARCHAR2(15)	<pk>	not null
RELATION_SEQ_ID	NUMBER(15)		not null
SPROCESS_GROUP_CODE	VARCHAR2(70)	<pk>	not null
PARENT_RELATION_SEQ_ID	NUMBER(15)	<pk>	not null
SD_STP_NUM	NUMBER(8)	<pk>	not null
R1_PROCESS_CODE	VARCHAR2(70)		not null
PARENTTASKNAME	VARCHAR2(155)		null
SUBFLOW_COMPLETION_REQ	VARCHAR2(1)		null
TASK_ACTIVATION	VARCHAR2(1)		null
MODULE_NAME	VARCHAR2(15)		null
RES_ID	NUMBER(10)		null
REC_DATE	DATE		not null
REC_FUL_NAM	VARCHAR2(70)		not null
REC_STATUS	VARCHAR2(1)		null

ETRANSACTION_DETAIL			
SERV_PROV_CODE	VARCHAR2(15)	<pk>	not null
ETRANSACTION_DETAIL_SEQ	NUMBER(20)	<pk>	not null
BATCH_TRANSACTION_NBR	NUMBER(20)		not null
ENTITY_TYPE	VARCHAR2(50)		not null
ENTITY_ID	VARCHAR2(70)		not null
TOTAL_FEE	NUMBER(15,2)		null
ACTION_SOURCE	VARCHAR2(30)		null
STATUS	VARCHAR2(16)		null
MODULE_NAME	VARCHAR2(100)		null
PAYMENT_MESSAGE	VARCHAR2(1024)		null
REC_DATE	DATE		not null
REC_STATUS	VARCHAR2(1)		null
REC_FUL_NAM	VARCHAR2(70)		not null

RPROCESSOR			
PROCESSOR_SEQ_NBR	NUMBER(15)	<pk>	not null
NAME	VARCHAR2(32)		not null
DESCRIPTION	VARCHAR2(250)		null
TYPE	VARCHAR2(16)		not null
STATUS	VARCHAR2(16)		not null
REC_DATE	DATE		not null
REC_FUL_NAM	VARCHAR2(70)		not null
REC_STATUS	VARCHAR2(1)		null

RSERV_ACCOUNT			
SERV_PROV_CODE	VARCHAR2(15)	<pk>	not null
RSERV_ACCT_SEQ_NBR	NUMBER(20)	<pk>	not null
AGENCY_ACCT_SEQ_NBR	NUMBER(20)	<fk>	not null
ACCELA_ACCT_SEQ_NBR	NUMBER(20)	<fk2>	null
ACCT_TYPE	VARCHAR2(15)		null
REC_DATE	DATE		not null
REC_FUL_NAM	VARCHAR2(70)		not null
REC_STATUS	VARCHAR2(1)		null

R3STATYP			
R3_ACT_STAT_COD	VARCHAR2(20)	<pk>	not null
R3_ACT_TYPE_DES	VARCHAR2(100)		not null
R3_ACT_STAT_DES	VARCHAR2(200)		not null
R3_ACT_STAT_FLG	VARCHAR2(1)		not null
R3_ROLE	VARCHAR2(30)		null
R3_APP_TYP_CODE	VARCHAR2(3)		null
SERV_PROV_CODE	VARCHAR2(15)	<pk, fk>	not null
R3_PROCESS_CODE	VARCHAR2(70)	<pk>	not null
APPLICATION_STATUS	VARCHAR2(30)		null
PARENT_STATUS	VARCHAR2(200)		null
R3_MON_CLOCK_ACTION	VARCHAR2(10)		null
RES_ID	NUMBER(10)		null
DISPLAY_IN_ACA	VARCHAR2(1)		null
REC_DATE	DATE		not null
REC_FUL_NAM	VARCHAR2(70)		not null
REC_STATUS	VARCHAR2(1)		null

SPROCESS_PROXIMITY_ALERTS			
PROXIMITY_ALERT_SEQ_NBR	NUMBER(15)	<pk, fk1>	not null
SERV_PROV_CODE	VARCHAR2(15)	<pk, fk1, fk2>	not null
GIS_SERVICE_ID	VARCHAR2(70)	<pk, fk1>	not null
R1_PROCESS_CODE	VARCHAR2(70)	<pk, fk2>	not null
SD_STP_NUM	NUMBER(8)	<pk, fk2>	not null
ALERT_MSG	VARCHAR2(100)		not null
ALERT_REQUIRED	VARCHAR2(1)		null
REC_DATE	DATE		not null
REC_FUL_NAM	VARCHAR2(70)		not null
REC_STATUS	VARCHAR2(1)		null

GPROCESS_RPT			
SERV_PROV_CODE	VARCHAR2(15)	<pk, fk>	not null
GPROCESS_RPT_SEQ	NUMBER(9)	<pk>	not null
R1_PROCESS_CODE	VARCHAR2(70)	<pk>	not null
B1_PER_ID1	VARCHAR2(5)	<fk>	not null
B1_PER_ID2	VARCHAR2(5)	<fk>	not null
B1_PER_ID3	VARCHAR2(5)	<fk>	not null
SD_PRO_DES	VARCHAR2(100)		null
SD_APP_COD	VARCHAR2(4)		null
SD_APP_DES	VARCHAR2(200)		null
RPT_TYPE	VARCHAR2(20)		not null
RPT_FUNC	VARCHAR2(100)		not null
REC_DATE	DATE		not null
REC_FUL_NAM	VARCHAR2(70)		not null
REC_STATUS	VARCHAR2(1)		null

B1PERMIT

PAYMENT_ACCOUNT			
ACCT_SEQ_NBR	NUMBER(20)	<pk>	not null
PROCESSOR_SEQ_NBR	NUMBER(20)	<fk>	not null
DESCRIPTION	VARCHAR2(250)		null
ACTIVE	CHAR		not null
START_DATE	DATE		null
END_DATE	DATE		null
MID	VARCHAR2(32)		null
TID	VARCHAR2(32)		null
USER_NAME	VARCHAR2(32)		null
PASSWORD	VARCHAR2(250)		null
PARTNER	VARCHAR2(32)		null
VENDOR	VARCHAR2(32)		null
REC_DATE	DATE		not null
REC_FUL_NAM	VARCHAR2(70)		not null
REC_STATUS	VARCHAR2(1)		null

GPROCESS_PROXIMITY_ALERTS_AUT			
PROXIMITY_ALERT_SEQ_NBR	NUMBER(15)	<pk, fk1>	not null
SERV_PROV_CODE	VARCHAR2(15)	<pk, fk1, fk2>	not null
B1_PER_ID1	VARCHAR2(5)	<pk, fk2>	not null
B1_PER_ID2	VARCHAR2(5)	<pk, fk2>	not null
B1_PER_ID3	VARCHAR2(5)	<pk, fk2>	not null
GIS_SERVICE_ID	VARCHAR2(70)	<pk, fk1>	not null
RELATION_SEQ_ID	NUMBER(15)	<pk, fk2>	not null
SD_STP_NUM	NUMBER(8)	<pk, fk2>	not null
USER_NAME	VARCHAR2(15)		not null
ALERT_STATUS	VARCHAR2(1)		not null
AGIS_OBJECT_ID	NUMBER(15)	<pk>	not null
ALERT_MSG	VARCHAR2(100)		not null
ALERT_COMMENT	VARCHAR2(255)		null
ALERT_REQUIRED	VARCHAR2(1)		null
REC_DATE	DATE		not null
REC_FUL_NAM	VARCHAR2(70)		not null
REC_STATUS	VARCHAR2(1)		null

AGIS_PROXIMITY_ALERTS			
PROXIMITY_ALERT_SEQ_NBR	NUMBER(15)	<pk>	not null
SERV_PROV_CODE	VARCHAR2(15)	<pk, fk1, fk2>	not null
GIS_SERVICE_ID	VARCHAR2(70)	<pk>	not null
ALERT_DESC	VARCHAR2(255)		null
ALERT_MSG	VARCHAR2(100)		not null
ALERT_TRIGGER	VARCHAR2(100)		not null
LAYER	VARCHAR2(50)		not null
PARAM_NAME	VARCHAR2(50)		not null
PARAM_VALUE	VARCHAR2(80)		not null
ALERT_NAME	VARCHAR2(100)		not null
RES_ID	NUMBER(10)		not null
REC_DATE	DATE		not null
REC_FUL_NAM	VARCHAR2(70)		not null
REC_STATUS	VARCHAR2(1)		null

RSERV\_PROV

SPROCESS_RPT			
SERV_PROV_CODE	VARCHAR2(15)	<pk>	not null
SPROCESS_RPT_SEQ	NUMBER(9)	<pk>	not null
R1_PROCESS_CODE	VARCHAR2(70)	<pk>	not null
SD_PRO_DES	VARCHAR2(100)		null
SD_APP_COD	VARCHAR2(4)		null
SD_APP_DES	VARCHAR2(200)		null
RPT_TYPE	VARCHAR2(20)		not null
RPT_FUNC	VARCHAR2(100)		not null
REC_DATE	DATE		not null
REC_FUL_NAM	VARCHAR2(70)		not null
REC_STATUS	VARCHAR2(1)		null

GPROCESS_SPEC_INFO_HISTORY			
SERV_PROV_CODE	VARCHAR2(15)	<pk>	not null
RES_ID	NUMBER(22)	<pk>	not null
B1_HISTORY_ID	NUMBER(22)		not null
B1_PER_ID1	VARCHAR2(5)		not null
B1_PER_ID2	VARCHAR2(5)		not null
B1_PER_ID3	VARCHAR2(5)		not null
B1_CHECKBOX_TYPE	VARCHAR2(30)		not null
B1_CHECKBOX_DESC	VARCHAR2(100)		not null
B1_CHECKBOX_IND	VARCHAR2(1)		null
B1_ACT_STATUS	VARCHAR2(12)		null
B1_START_DATE	DATE		null
B1_END_DATE	DATE		null
B1_DISPLAY_ORDER	NUMBER(4)		not null
B1_FEE_INDICATOR	VARCHAR2(30)		null
B1_ATTRIBUTE_VALUE	VARCHAR2(200)		null
B1_ATTRIBUTE_UNIT	VARCHAR2(10)		null
B1_ATTRIBUTE_VALUE_REQ_FLAG	VARCHAR2(1)		null
B1_VALIDATION_SCRIPT_NAME	VARCHAR2(70)		null
RELATION_SEQ_ID	NUMBER(15)		not null
SD_STP_NUM	NUMBER(8)		not null
MAX_LENGTH	NUMBER(4)		null
DISPLAY_LENGTH	NUMBER(4)		null
VCH_DISP_FLAG	VARCHAR2(1)		null
B1_GROUP_DISPLAY_ORDER	NUMBER(8)		null
B1_DEFAULT_SELECTED	VARCHAR2(1)		null
R1_TASK_STATUS_REQ_FLAG	VARCHAR2(10)		null
B1_REQ_FEE_CALC	VARCHAR2(1)		null
REC_DATE	DATE		not null
REC_FUL_NAM	VARCHAR2(70)		not null
REC_STATUS	VARCHAR2(1)		null

GPROCESS_SPEC_INFO			
SERV_PROV_CODE	VARCHAR2(15)	<pk, fk>	not null
B1_PER_ID1	VARCHAR2(5)	<pk, fk>	not null
B1_PER_ID2	VARCHAR2(5)	<pk, fk>	not null
B1_PER_ID3	VARCHAR2(5)	<pk, fk>	not null
B1_CHECKBOX_TYPE	VARCHAR2(30)	<pk>	not null
B1_CHECKBOX_DESC	VARCHAR2(100)	<pk>	not null
B1_CHECKBOX_IND	VARCHAR2(1)		null
B1_ACT_STATUS	VARCHAR2(12)		null
B1_START_DATE	DATE		null
B1_END_DATE	DATE		null
B1_DISPLAY_ORDER	VARCHAR2(4000)		null
B1_CHECKLIST_COMMENT	NUMBER(8)		not null
B1_DISPLAY_ORDER	VARCHAR2(30)		null
B1_FEE_INDICATOR	VARCHAR2(200)		null
B1_ATTRIBUTE_VALUE	VARCHAR2(200)		null
B1_ATTRIBUTE_UNIT	VARCHAR2(10)		null
B1_ATTRIBUTE_VALUE_REQ_FLAG	VARCHAR2(1)		null
B1_VALIDATION_SCRIPT_NAME	VARCHAR2(70)		null
RELATION_SEQ_ID	NUMBER(15)	<pk>	not null
SD_STP_NUM	NUMBER(8)	<pk>	not null
MAX_LENGTH	NUMBER(4)		null
DISPLAY_LENGTH	NUMBER(4)		null
VCH_DISP_FLAG	VARCHAR2(1)		null
B1_GROUP_DISPLAY_ORDER	NUMBER(8)		null
B1_DEFAULT_SELECTED	VARCHAR2(1)		null
R1_TASK_STATUS_REQ_FLAG	VARCHAR2(10)		null
B1_REQ_FEE_CALC	VARCHAR2(1)		null
REC_DATE	DATE		not null
REC_STATUS	VARCHAR2(1)		not null
REC_FUL_NAM	VARCHAR2(70)		not null

WORKFLOW_METADATA			
SERV_PROV_CODE	VARCHAR2(15)	<pk>	not null
R1_PROCESS_CODE	VARCHAR2(70)	<pk>	not null
R1_PROCESS_DEFINITION_CODE	VARCHAR2(10)		not null
METADATA_CODE	VARCHAR2(70)	<pk>	not null
METADATA_DEFINITION	CLOB		null
STATUS	VARCHAR2(10)	<pk>	not null
TYPE	VARCHAR2(15)	<pk>	not null
REC_FUL_NAM	VARCHAR2(70)		not null
REC_DATE	DATE		not null
REC_STATUS	VARCHAR2(1)		null

SPROCESS\_PROX\_ALERTS

ETRANSACTION			
SERV_PROV_CODE	VARCHAR2(15)	<pk>	not null
TRANS_SEQ_NBR	NUMBER(20)	<pk>	not null
ACCT_SEQ_NBR	NUMBER(20)		not null
CLIENT_SEQ_NBR	NUMBER(20)		not null
TOTAL_FEE	NUMBER(15,2)		not null
FEE_TYPE	VARCHAR2(16)		not null
STATUS	VARCHAR2(16)		not null
PROC_TRANS_TYPE	VARCHAR2(16)		not null
PROC_TRANS_ID	VARCHAR2(50)		not null
AUTH_CODE	VARCHAR2(32)		not null
PROC_RESULT	VARCHAR2(80)		not null
PROC_RESP_MSG	VARCHAR2(2000)		not null
PROC_ZIP_RESP	VARCHAR2(10)		not null
TRANS_TYPE	VARCHAR2(30)		not null
CC_TYPE	VARCHAR2(30)		not null
CC_NUMBER	VARCHAR2(70)		not null
CC_HOLDERNAME	VARCHAR2(30 char)		not null
ENTITY_ID	VARCHAR2(70)		not null
ENTITY_TYPE	VARCHAR2(50)		not null
BATCH_TRANSACTION_NBR	NUMBER(20)		not null
TERMINAL_ID	VARCHAR2(10)		not null
WORKSTATION_ID	VARCHAR2(70)		not null
ACTION_SOURCE	VARCHAR2(30)		not null
PROVIDER	VARCHAR2(30)		not null
GATEWAY_TRANSACTION_ID	VARCHAR2(60)		not null
IS_EXPORTED	VARCHAR2(1)		not null
EXPORT_DATE	DATE		not null
EXPORT_FILE_NAME	VARCHAR2(200)		not null
GATEWAY_TRANS_STATUS	VARCHAR2(50)		not null
WORKSTATION_NAME	VARCHAR2(70 char)		not null
CUSTOM_BATCH_TRANSACTION_NBR	VARCHAR2(50)		not null
RECEIPT_NBR	NUMBER(12)		not null
IX_HANDLE_FLAG	VARCHAR2(1)		not null
MODULE_NAME	VARCHAR2(100)		not null
PAYMENT_MESSAGE	VARCHAR2(1024)		not null
REC_DATE	DATE		not null
REC_FUL_NAM	VARCHAR2(70)		not null
REC_STATUS	VARCHAR2(1)		not null

RREGION_SETTINGS			
SERV_PROV_CODE	VARCHAR2(15)	<pk>	not null
RES_ID	NUMBER(22)	<pk>	not null
COUNTRY_CODE	VARCHAR2(50)		not null
COUNTRY_CODE	VARCHAR2(2)		not null
IS_ZIP_USD	VARCHAR2(12)		null
ZIP_CODE_MASK	VARCHAR2(15)		null
PHONE_NUMBER_CODE	VARCHAR2(5)		null
PHONE_NUMBER_MASK	VARCHAR2(40)		null
MAPPED_STATES	VARCHAR2(280)		null
REC_DATE	DATE		not null
REC_FUL_NAM	VARCHAR2(70)		not null
REC_STATUS	VARCHAR2(1)		null

B1PERMIT

GPROCESS_PROXIMITY_ALERTS			
PROXIMITY_ALERT_SEQ_NBR	NUMBER(15)	<pk, fk1>	not null
SERV_PROV_CODE	VARCHAR2(15)	<pk, fk1, fk2>	not null
B1_PER_ID1	VARCHAR2(5)	<pk, fk2>	not null
B1_PER_ID2	VARCHAR2(5)	<pk, fk2>	not null
B1_PER_ID3	VARCHAR2(5)	<pk, fk2>	not null
GIS_SERVICE_ID	VARCHAR2(70)	<pk, fk1>	not null
RELATION_SEQ_ID	NUMBER(15)	<pk, fk2>	not null
SD_STP_NUM	NUMBER(8)	<pk, fk2>	not null
ALERT_MSG	VARCHAR2(100)		not null
ALERT_REQUIRED	VARCHAR2(1)		not null
ALERT_RETURNED	VARCHAR2(1)		not null
REC_DATE	DATE		not null
REC_FUL_NAM	VARCHAR2(70)		not null
REC_STATUS	VARCHAR2(1)		null

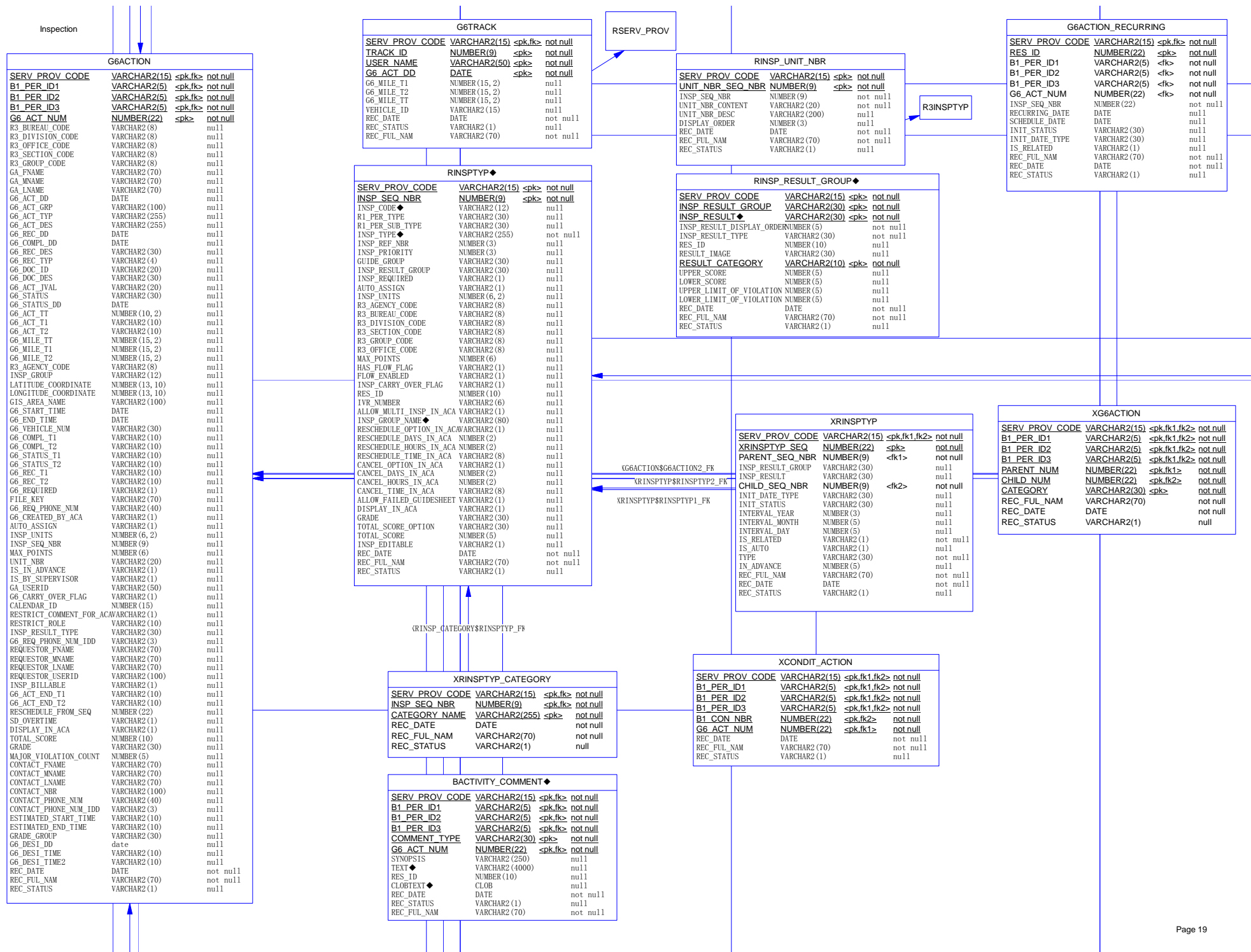

Batch Job, Business License

FFEEITEM

Batch Job

B1PERMIT

Business License

BATCH_INVFEE_HISTORY			
SERV_PROV_CODE	VARCHAR2(15)	<pk, fk1, fk2>	not null
B1_PER_ID1	VARCHAR2(5)	<pk, fk1, fk2>	not null
B1_PER_ID2	VARCHAR2(5)	<pk, fk1, fk2>	not null
B1_PER_ID3	VARCHAR2(5)	<pk, fk1, fk2>	not null
BATCH_INVJOB_SEQ_NBR	NUMBER(9)	<pk, fk2>	not null
INVOICE_NBR	NUMBER(12)	<pk, fk2>	not null
FFEEITEM_SEQ_NBR	NUMBER(12)	<pk, fk1>	not null
GF_FEE	NUMBER(15, 2)		not null
GF_DES	VARCHAR2(100)		not null
REC_DATE	DATE		not null
REC_FUL_NAM	VARCHAR2(70)		not null
REC_STATUS	VARCHAR2(1)		null

BATCH_JOB			
SERV_PROV_CODE	VARCHAR2(15)	<pk>	not null
BATCH_JOB_NAME	VARCHAR2(100)	<pk>	not null
BATCH_JOB_TASK	VARCHAR2(30)		null
BATCH_JOB_STATUS	VARCHAR2(30)		null
BATCH_JOB_URL	VARCHAR2(255)		null
START_DATE	DATE		null
END_DATE	DATE		null
END_TIME	VARCHAR2(5)		null
INTERVAL_TYPE	VARCHAR2(30)		null
PRODUCE_OUTPUT	VARCHAR2(1)		null
OUTPUT_FILE	VARCHAR2(15)		null
OUTPUT_FILE_PATH	VARCHAR2(255)		null
UDF_NUM1_Y	VARCHAR2(1)		null
UDF_NUM2_Y	VARCHAR2(1)		null
UDF_DATE1_Y	VARCHAR2(1)		null
UDF_DATE2_Y	VARCHAR2(1)		null
UDF_STRING1_Y	VARCHAR2(1)		null
UDF_STRING2_Y	VARCHAR2(1)		null
UDF_STRING3_Y	VARCHAR2(1)		null
UDF_STRING4_Y	VARCHAR2(1)		null
UDF_NUM1	NUMBER(15, 2)		null
UDF_NUM2	NUMBER(15, 2)		null
UDF_DATE1	DATE		null
UDF_DATE2	DATE		null
UDF_STRING1	VARCHAR2(30)		null
UDF_STRING2	VARCHAR2(30)		null
UDF_STRING3	VARCHAR2(30)		null
UDF_STRING4	VARCHAR2(30)		null
UDF_NUM1_LABEL	VARCHAR2(30)		null
UDF_NUM2_LABEL	VARCHAR2(30)		null
UDF_DATE1_LABEL	VARCHAR2(30)		null
UDF_DATE2_LABEL	VARCHAR2(30)		null
UDF_STRING1_LABEL	VARCHAR2(30)		null
UDF_STRING2_LABEL	VARCHAR2(30)		null
UDF_STRING3_LABEL	VARCHAR2(30)		null
UDF_STRING4_LABEL	VARCHAR2(30)		null
REC_FUL_NAME	VARCHAR2(70)		not null
DIGITAL_ID	VARCHAR2(20)		null
SCRIPT_CODE	VARCHAR2(255)		null
BATCH_JOB_TITLE	VARCHAR2(1024)		null
BATCH_JOB_TYPE	VARCHAR2(20)		null
BATCH_JOB_STATE	VARCHAR2(20)		null
TIMEOUT	NUMBER		null
INSTANCE_NO	VARCHAR2(100)		null
LAST_UPDATE_TIME	DATE		null
UPDATE_FLAG	VARCHAR2(1)		null
EXECUTE_FLAG	VARCHAR2(1)		null
RES_ID	NUMBER(10)		null
EMAIL_ID	VARCHAR2(80)		null
IS_FIXED	VARCHAR2(1)		null
REC_DATE	DATE		not null
REC_STATUS	VARCHAR2(1)		null

BATCH_PERMIT_HISTORY			
SERV_PROV_CODE	VARCHAR2(15)	<pk, fk>	not null
B1_PER_ID1	VARCHAR2(5)	<pk, fk>	not null
B1_PER_ID2	VARCHAR2(5)	<pk, fk>	not null
B1_PER_ID3	VARCHAR2(5)	<pk, fk>	not null
BATCH_PERJOB_SEQ_NBR	NUMBER(9)	<pk>	not null
B1_PER_TYPE	VARCHAR2(30)		null
B1_PER_CATEGORY	VARCHAR2(30)		null
B1_HSE_NBR_START	NUMBER(9)		null
B1_STR_DIR	VARCHAR2(2)		null
B1_STR_NAME	VARCHAR2(40)		null
B1_STR_SUFFIX	VARCHAR2(6)		null
B1_SITUS_CITY	VARCHAR2(32)		null
B1_SITUS_STATE	VARCHAR2(30)		null
B1_SITUS_ZIP	VARCHAR2(10)		null
B1_PNAME	VARCHAR2(70)		null
B1_LNAME	VARCHAR2(70)		null
B1_BUSINESS_NAME	VARCHAR2(65)		null
B1_ADDRESS1	VARCHAR2(40)		null
B1_ADDRESS2	VARCHAR2(40)		null
B1_ADDRESS3	VARCHAR2(30)		null
B1_CITY	VARCHAR2(30)		null
B1_STATE	VARCHAR2(30)		null
B1_ZIP	VARCHAR2(10)		null
B1_CONTACT_TYPE	VARCHAR2(255)		null
B1_RELATION	VARCHAR2(30)		null
B1_DUE_DD	DATE		null
GF_FEE	NUMBER(15, 2)		not null
REC_DATE	DATE		not null
REC_FUL_NAM	VARCHAR2(70)		not null
REC_STATUS	VARCHAR2(1)		null

B1_EXPIRATION			
SERV_PROV_CODE	VARCHAR2(15)	<pk, fk1, fk2>	not null
B1_PER_ID1	VARCHAR2(5)	<pk, fk1>	not null
B1_PER_ID2	VARCHAR2(5)	<pk, fk1>	not null
B1_PER_ID3	VARCHAR2(5)	<pk, fk1>	not null
EXPIRATION_CODE	VARCHAR2(30)	<pk, fk2>	not null
RENEWAL_FEE_CODE	VARCHAR2(15)		null
PENALTY_FEE_CODE	VARCHAR2(15)		null
EXPIRATION_STATUS	VARCHAR2(30)		null
EXPIRATION_DATE	DATE		null
EXPIRATION_INTERVAL	NUMBER(5)		null
EXPIRATION_INTERVAL_UNITS	VARCHAR2(15)		null
GRACE_PERIOD_INTERVAL	NUMBER(5)		null
GRACE_PERIOD_INTERVAL_UNITS	VARCHAR2(15)		null
PENALTY_INTERVAL	NUMBER(5)		null
PENALTY_INTERVAL_UNITS	VARCHAR2(15)		null
NUM_PENALTY_PERIODS	NUMBER(5)		null
RENEWAL_FEE_FUNCTION	VARCHAR2(30)		null
PENALTY_FEE_FUNCTION	VARCHAR2(30)		null
PENALTY_PERIOD	NUMBER(5)		null
UDF1	VARCHAR2(30)		null
UDF2	VARCHAR2(30)		null
UDF3	VARCHAR2(30)		null
UDF4	VARCHAR2(30)		null
PAY_PERIOD_GROUP	VARCHAR2(30)		null
REC_DATE	DATE		not null
REC_FUL_NAM	VARCHAR2(70)		not null
REC_STATUS	VARCHAR2(1)		null

BATCH_INV_HISTORY			
SERV_PROV_CODE	VARCHAR2(15)	<pk, fk>	not null
B1_PER_ID1	VARCHAR2(5)	<pk, fk>	not null
B1_PER_ID2	VARCHAR2(5)	<pk, fk>	not null
B1_PER_ID3	VARCHAR2(5)	<pk, fk>	not null
INVOICE_NBR	NUMBER(12)	<pk, fk>	not null
BATCH_INVJOB_SEQ_NBR	NUMBER(9)	<pk>	not null
INVOICE_LEVEL	NUMBER(2)		null
INVOICE_STATUS_DATE	DATE		null
INVOICE_DUE_DATE	DATE		null
BALANCE_DUE	NUMBER(15, 2)		null
INVOICE_AMOUNT	NUMBER(15, 2)		null
B1_HSE_NBR_START	NUMBER(9)		null
B1_STR_DIR	VARCHAR2(2)		null
B1_STR_NAME	VARCHAR2(40)		null
B1_STR_SUFFIX	VARCHAR2(6)		null
B1_UNIT_TYPE	VARCHAR2(6)		null
B1_UNIT_START	VARCHAR2(10)		null
B1_SITUS_CITY	VARCHAR2(32)		null
B1_SITUS_STATE	VARCHAR2(30)		null
B1_SITUS_ZIP	VARCHAR2(10)		null
B1_ADDRESS1	VARCHAR2(40)		null
B1_ADDRESS2	VARCHAR2(40)		null
B1_CITY	VARCHAR2(30)		null
B1_STATE	VARCHAR2(30)		null
B1_ZIP	VARCHAR2(10)		null
B1_BUSINESS_NAME	VARCHAR2(65)		null
REC_DATE	DATE		not null
REC_FUL_NAM	VARCHAR2(70)		not null
REC_STATUS	VARCHAR2(1)		null

BATCH_JOB_PARAMETER			
SERV_PROV_CODE	VARCHAR2(15)	<pk, fk>	not null
BATCH_JOB_NAME	VARCHAR2(100)	<pk, fk>	not null
R1_PARAMETER_NAME	VARCHAR2(30)	<pk>	not null
R1_PARAMETER_DESC	VARCHAR2(70)		null
R1_PARAMETER_VALUE	VARCHAR2(150)		null
R1_PARAMETER_VALUE_TYPE	VARCHAR2(30)		null
R1_REQUIRE_FLAG	VARCHAR2(1)		null
R1_DISPLAY_ORDER	NUMBER(3)		null
REC_DATE	DATE		not null
REC_FUL_NAM	VARCHAR2(70)		not null
REC_STATUS	VARCHAR2(1)		not null

R1_EXPIRATION			
SERV_PROV_CODE	VARCHAR2(15)	<pk, fk>	not null
EXPIRATION_CODE	VARCHAR2(30)	<pk>	not null
EXPIRATION_CODE_DESCRIPTION	VARCHAR2(70)		not null
RENEWAL_FEE_CODE	VARCHAR2(15)		null
PENALTY_FEE_CODE	VARCHAR2(15)		null
EXPIRATION_INTERVAL	NUMBER(5)		null
EXPIRATION_INTERVAL_UNITS	VARCHAR2(15)		null
GRACE_PERIOD_INTERVAL	NUMBER(5)		null
GRACE_PERIOD_INTERVAL_UNITS	VARCHAR2(15)		null
PENALTY_INTERVAL	NUMBER(5)		null
PENALTY_INTERVAL_UNITS	VARCHAR2(15)		null
NUM_PENALTY_PERIODS	NUMBER(5)		null
RENEWAL_FEE_FUNCTION	VARCHAR2(30)		null
PENALTY_FEE_FUNCTION	VARCHAR2(30)		null
UDF1	VARCHAR2(30)		null
UDF2	VARCHAR2(30)		null
UDF3	VARCHAR2(30)		null
UDF4	VARCHAR2(30)		null
PAY_PERIOD_GROUP	VARCHAR2(30)		null
INITIAL_EXP_METHOD	VARCHAR2(70)		null
EXPIRATION_DATE	DATE		null
EXPIRATION_MONTH	NUMBER(2)		null
EXPIRATION_DAY	NUMBER(2)		null
RES_ID	NUMBER(10)		null
REC_DATE	DATE		not null
REC_FUL_NAM	VARCHAR2(70)		not null
REC_STATUS	VARCHAR2(1)		null

GEVENTLOG			
SERV_PROV_CODE	VARCHAR2(15)	<pk, fk>	not null
EVENT_SEQ_NBR	NUMBER(22)	<pk>	not null
EVENT_NAME	VARCHAR2(70)		not null
EVENT_TYPE	VARCHAR2(30)		not null
EVENT_CATEGORY	VARCHAR2(100)		not null
EVENT_START_DT	DATE		null
EVENT_END_DT	DATE		null
EVENT_DESC	VARCHAR2(240)		null
EVENT_RESULT	VARCHAR2(240)		null
BATCH_JOB_ID	NUMBER(9)		null
REC_DATE	DATE		not null
REC_FUL_NAM	VARCHAR2(70)		not null
REC_STATUS	VARCHAR2(1)		null

XFFEEITEM\_INVOICE

RDATA_MGR_TASK			
SERV_PROV_CODE	VARCHAR2(15)	<pk, fk>	not null
TASK_NAME	VARCHAR2(100)	<pk, fk>	not null
TASK_CONFIG	CLOB		null
TASK_DATA	BLOB		null
TASK_LOG	CLOB		null
USER_EMAIL	VARCHAR2(255)		null
TRGT_SERV_PROV_CODE	VARCHAR2(15)		null
TRGT_MODULE	VARCHAR2(100)		null
TASK_POLICY	VARCHAR2(30)		null
IMP_FILE_NAME	VARCHAR2(255)		null
COMPONENT_POLICY	CLOB		null
MULTI_TRGT_MODULE	CLOB		null
POLICY_PERMISSION	VARCHAR2(2)		null
REC_DATE	DATE		not null
REC_STATUS	VARCHAR2(1)		null
REC_FUL_NAM	VARCHAR2(70)		not null

RDATA_MGR_TASK_DET1			
SERV_PROV_CODE	VARCHAR2(15)	<pk, fk>	not null
TASK_SEQ	NUMBER(12)	<pk>	not null
TASK_NAME	VARCHAR2(100)	<fk>	not null
MODEL_TYPE	VARCHAR2(100)		not null
SELECTED_DATA	CLOB		null
MODEL_DATA	CLOB		null
SELECTED_PROPS	CLOB		null
REC_DATE	DATE		not null
REC_STATUS	VARCHAR2(1)		null
REC_FUL_NAM	VARCHAR2(70)		not null

GEVENTLOG_DETAIL			
SERV_PROV_CODE	VARCHAR2(15)	<pk, fk>	not null
EVENT_SEQ_NBR	NUMBER(22)	<pk, fk>	not null
OUTPUT_DETAIL	BLOB		not null
OUTPUT_FORMAT	VARCHAR2(50)		null
REC_DATE	DATE		not null
REC_STATUS	VARCHAR2(1)		null
REC_FUL_NAM	VARCHAR2(70)		not null

XBATCH_JOB_RPT_DETAIL			
SERV_PROV_CODE	VARCHAR2(15)	<pk, fk1, fk2>	not null
BATCH_JOB_NAME	VARCHAR2(100)	<pk, fk2>	not null
REPORT_ID	NUMBER(22)	<pk, fk1>	not null
REC_DATE	DATE		not null
REC_STATUS	VARCHAR2(1)		null
REC_FUL_NAM	VARCHAR2(70)		not null

RDATA\_MGR\_TASKS

BATCH\_JOB\_F

RDATA\_M

GEXPIRATION_LOG			
SERV_PROV_CODE	VARCHAR2(15)	<pk, fk>	not null
B1_PER_ID1	VARCHAR2(5)	<pk, fk>	not null
B1_PER_ID2	VARCHAR2(5)	<pk, fk>	not null
B1_PER_ID3	VARCHAR2(5)	<pk, fk>	not null
EXPIRATION_CODE	VARCHAR2(30)	<pk>	not null
EVENT_SEQ_NBR	NUMBER(22)	<pk>	not null
START_EXPIRATION_STATUS	VARCHAR2(30)		null
END_EXPIRATION_STATUS	VARCHAR2(30)		null
START_PENALTY_PERIOD	NUMBER(5)		null
END_PENALTY_PERIOD	NUMBER(5)		null
FFEEITEM_SEQ_NBR	NUMBER(12)		null
BATCH_JOB_ID	NUMBER(9)		null
REC_DATE	DATE		not null
REC_FUL_NAM	VARCHAR2(70)		not null
REC_STATUS	VARCHAR2(1)		null

33APPGRP

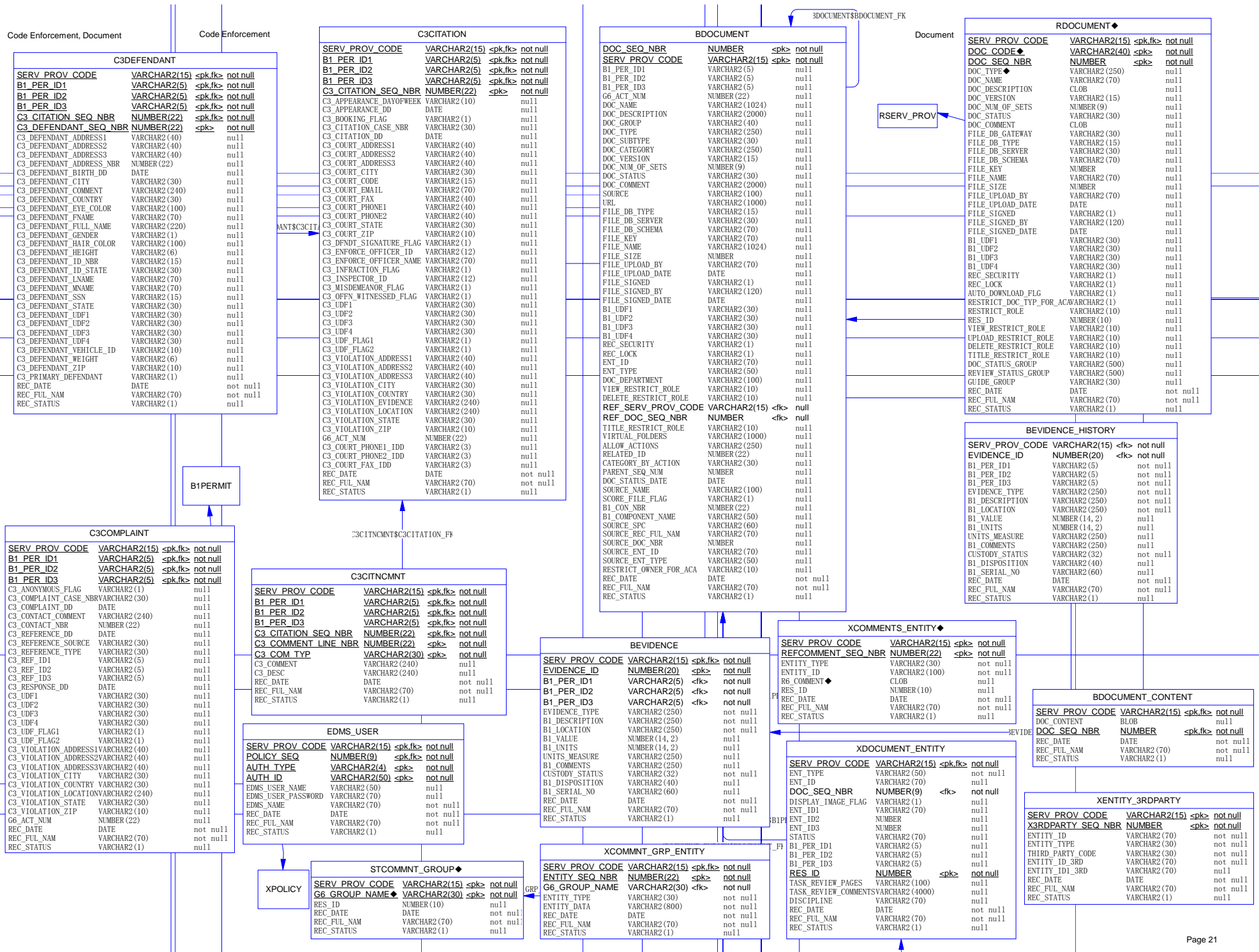

Oracle Report, AdHoc Report, Data ImportExport

Oracle Report

RMENUITEM

REPORT_TABLE			
SERV_PROV_CODE	VARCHAR2(15)	<pk,fk2>	not null
MENUITEM_CODE	VARCHAR2(4)	<pk,fk1>	not null
R1_REPORT_NAME	VARCHAR2(100)		not null
R1_REPORT_GROUP	VARCHAR2(50)		not null
R1_MENU_DISPLAY_NAME	VARCHAR2(50)		not null
R1_DISP_ORDER	NUMBER(6)		not null
R1_MENU_URL	VARCHAR2(100)		not null
R1_PAGE_TITLE	VARCHAR2(70)		not null
R1_PAGE_VERIFY	VARCHAR2(1000)		not null
R1_PAGE_SUBMIT_URL	VARCHAR2(150)		not null
R1_COMMENT	VARCHAR2(2000)		not null
REC_DATE	DATE		not null
REC_FUL_NAME	VARCHAR2(70)		not null
REC_STATUS	VARCHAR2(1)		not null

Data ImportExport

AA\_DB\_DEPENDENCY

DEPENDENCY TYPE	VARCHAR2(30)	<pk>	not null
TABLE_NAME	VARCHAR2(30)	<pk>	not null
FIELD_NAME	VARCHAR2(30)	<pk>	not null
FUNCTION_NAME	VARCHAR2(30)		not null
LOAD ORDER	NUMBER(4)		not null
DB_DESC	VARCHAR2(128)		not null
UNIQUE_FLAG	VARCHAR2(1)		not null
REQUIRED_FLAG	VARCHAR2(1)		not null
HIDE_FLAG	VARCHAR2(1)		not null
OPERATION	VARCHAR2(70)		not null
UDF1	VARCHAR2(128)		not null
UDF2	VARCHAR2(128)		not null
UDF3	VARCHAR2(128)		not null
REC_DATE	DATE		not null
REC_FUL_NAME	VARCHAR2(70)		not null
REC_STATUS	VARCHAR2(1)		not null

GDATASET

DATASET_SEQ_NBR	NUMBER(9)	<pk>	not null
SERV_PROV_CODE	VARCHAR2(15)		not null
DATASET_NAME	VARCHAR2(30)		not null
DATASET_DESC	VARCHAR2(128)		not null
TABLE_LIST	VARCHAR2(1000)		not null
OWNER_ID	VARCHAR2(70)		not null
UDF1	VARCHAR2(128)		not null
UDF2	VARCHAR2(128)		not null
UDF3	VARCHAR2(128)		not null
DATASET_ACTION	VARCHAR2(1)		not null
EMAIL_ADDRESS	VARCHAR2(70)		not null
TEMP_FILE_NAME	VARCHAR2(128)		not null
PROCESS_CODE	VARCHAR2(20)		not null
PROCESS_NOTE	VARCHAR2(1000)		not null
REC_DATE	DATE		not null
REC_FUL_NAME	VARCHAR2(70)		not null
REC_STATUS	VARCHAR2(1)		not null

AdHoc Report

RADHOC\_REPORTS

NAME	VARCHAR2(255)	<pk>	not null
XML	CLOB		not null
CHG_DATE	DATE		not null
MODIFIED_DATE	DATE		not null
TENANTID	VARCHAR2(15)	<pk>	not null
FORM	NCLOR		not null
IZENADAADHOCREPORTSID	VARCHAR2(50)		not null
REPORTSOURCEID	VARCHAR2(50)		not null

RADHOC\_CUSTOM\_DATA

SERV_PROV_CODE	VARCHAR2(15)	<pk>	not null
REPORT_NAME	VARCHAR2(255)	<pk>	not null
REPORT_CUSTOM_DATA	CLOB		not null
REC_DATE	DATE		not null
REC_FUL_NAME	VARCHAR2(70)		not null
REC_STATUS	VARCHAR2(1)		not null

Report Manager

RPT\_DETAIL

SERV_PROV_CODE	VARCHAR2(15)	<pk,fk>	not null
REPORT_ID	NUMBER(22)	<pk>	not null
REPORT_NAME	VARCHAR2(52)		not null
REPORT_DESCRIPTION	VARCHAR2(200)		not null
REPORT_TYPE	VARCHAR2(20)		not null
REPORT_LINK	VARCHAR2(512)		not null
CATEGORY_ID	NUMBER(22)	<fk>	not null
REPORT_SHOW	VARCHAR2(20)		not null
REPORT_FORMAT	VARCHAR2(50)		not null
EDMS_MODE	VARCHAR2(20)		not null
EDMS_OBJECT	VARCHAR2(50)		not null
EDMS_LOCATION	VARCHAR2(50)		not null
PRINTER_NAME	VARCHAR2(100)		not null
PRINT_ONLY	VARCHAR2(1)		not null
PRINT_COPYS	NUMBER		not null
RES_ID	NUMBER(10)		not null
ATTACH_CONTACT	VARCHAR2(20)		not null
AUTH_TYPE	VARCHAR2(20)		not null
AUTH_NAME	VARCHAR2(50)		not null
AUTH_PASSWORD	VARCHAR2(50)		not null
DOC_GROUP	VARCHAR2(40)		not null
DOC_CATEGORY	VARCHAR2(250)		not null
ALLOWED_ACA_REPRINT_LIMIT	NUMBER		not null
PEOPLE_TYPES	VARCHAR2(4000)		not null
REC_DATE	DATE		not null
REC_FUL_NAME	VARCHAR2(70)		not null
REC_STATUS	VARCHAR2(1)		not null

RPT\_CATEGORY

SERV_PROV_CODE	VARCHAR2(15)	<pk>	not null
RPT_CATEGORY_ID	NUMBER(22)	<pk>	not null
CATEGORY_NAME	VARCHAR2(32)		not null
RES_ID	NUMBER(10)		not null
REC_DATE	DATE		not null
REC_FUL_NAME	VARCHAR2(70)		not null
REC_STATUS	VARCHAR2(1)		not null

RPT\_DOCUMENT

SERV_PROV_CODE	VARCHAR2(15)	<pk,fk>	not null
REPORT_ID	NUMBER(22)	<pk,fk>	not null
REPORT_DOCUMENT	BLOB		not null
REC_DATE	DATE		not null
REC_FUL_NAME	VARCHAR2(70)		not null
REC_STATUS	VARCHAR2(1)		not null

REPORT\_PARAMETER

SERV_PROV_CODE	VARCHAR2(15)	<pk,fk>	not null
MENUITEM_CODE	VARCHAR2(4)	<pk,fk>	not null
R1_PARAMETER_ID	NUMBER	<pk>	not null
R1_PARAMETER_NAME	VARCHAR2(30)		not null
R1_PARAMETER_LABEL	VARCHAR2(70)		not null
R1_PARAMETER_DESC	VARCHAR2(30)		not null
R1_PARAMETER_FORM_TYPE	VARCHAR2(30)		not null
R1_PARAMETER_DATA_TYPE	VARCHAR2(30)		not null
R1_PARAMETER_DEFAULT_VALUE	VARCHAR2(30)		not null
R1_PARAMETER_DATA_INDICATOR	VARCHAR2(30)		not null
R1_PARAMETER_VALUE_REQ_FLAG	VARCHAR2(1)		not null
R1_DISP_ORDER	NUMBER(3)		not null
R1_SOURCE_TABLE	VARCHAR2(30)		not null
R1_SOURCE_FIELD	VARCHAR2(30)		not null
R1_SOURCE_MATCH_FIELD	VARCHAR2(100)		not null
R1_SOURCE_MATCH_FIELD_VALUE	VARCHAR2(100)		not null
R1_PARAMETER_OTHERS	VARCHAR2(300)		not null
R1_PARAMETER_CLASS	VARCHAR2(30)		not null
FORMULAR	VARCHAR2(100)		not null
REC_DATE	DATE		not null
REC_FUL_NAME	VARCHAR2(70)		not null
REC_STATUS	VARCHAR2(1)		not null

RPT\_FIELD

SERV_PROV_CODE	VARCHAR2(15)	<pk,fk>	not null
QUERY_NUM	NUMBER(9)	<pk,fk>	not null
ELEMENT_NUM	NUMBER(4)	<pk>	not null
QUERY_ORDER	NUMBER(4)		not null
TABLE_NAME	VARCHAR2(30)		not null
FIELD_NAME	VARCHAR2(30)		not null
LABEL	VARCHAR2(30)		not null
DISPLAY_ORDER	NUMBER(4)		not null
SORT_ORDER	NUMBER(4)		not null
SORT_DIR	VARCHAR2(1)		not null
TABLE_INSTANCE	NUMBER(1)		not null
TOTAL	VARCHAR2(1)		not null
SUBTOTAL_ELEMENT	NUMBER(4)		not null
PREFIX	VARCHAR2(128)		not null
SUFFIX	VARCHAR2(128)		not null
SPECIAL_TYPES	VARCHAR2(128)		not null
UDF1	VARCHAR2(128)		not null
UDF2	VARCHAR2(128)		not null
UDF3	VARCHAR2(128)		not null
UDF4	VARCHAR2(128)		not null
REC_DATE	DATE		not null
REC_FUL_NAME	VARCHAR2(70)		not null
REC_STATUS	VARCHAR2(1)		not null

RPT\_CRITERIA

SERV_PROV_CODE	VARCHAR2(15)	<pk,fk>	not null
QUERY_NUM	NUMBER(9)	<pk,fk>	not null
ELEMENT_NUM	NUMBER(4)	<pk>	not null
CRITERIA_TYPE	VARCHAR2(1)		not null
AND_GROUP_NUM	NUMBER(4)		not null
QUERY_ORDER	NUMBER(4)		not null
TABLE_NAME1	VARCHAR2(30)		not null
FIELD_NAME1	VARCHAR2(30)		not null
OPERATOR	VARCHAR2(15)		not null
TABLE_NAME2	VARCHAR2(30)		not null
FIELD_NAME2	VARCHAR2(30)		not null
PARAM_LABEL	VARCHAR2(64)		not null
PARAM_DEF_VAL	VARCHAR2(1000)		not null
PARAM_TYPE	VARCHAR2(1)		not null
CONSTANT	VARCHAR2(1000)		not null
DISPLAY_ORDER	NUMBER(4)		not null
TABLE_INSTANCE	NUMBER(1)		not null
PREFIX1	VARCHAR2(128)		not null
SUFFIX1	VARCHAR2(128)		not null
PREFIX2	VARCHAR2(128)		not null
SUFFIX2	VARCHAR2(128)		not null
SPECIAL_TYPES	VARCHAR2(128)		not null
UDF1	VARCHAR2(128)		not null
UDF2	VARCHAR2(128)		not null
UDF3	VARCHAR2(128)		not null
UDF4	VARCHAR2(128)		not null
REC_DATE	DATE		not null
REC_FUL_NAME	VARCHAR2(70)		not null
REC_STATUS	VARCHAR2(1)		not null

RPT\_PARAMETER

SERV_PROV_CODE	VARCHAR2(15)	<pk,fk2>	not null
REPORT_ID	NUMBER(22)	<fk2>	not null
RPT_PARAMETER_ID	NUMBER(22)	<pk>	not null
PARAMETER_TYPE	VARCHAR2(32)		not null
PARAMETER_NAME	VARCHAR2(20)		not null
PARAMETER_SOURCE	VARCHAR2(50)		not null
PARAMETER_MASK	VARCHAR2(20)		not null
PARAMETER_REQUIRED	VARCHAR2(1)		not null
PARAMETER_VISIBLE	VARCHAR2(1)		not null
DEFAULT_VALUE	VARCHAR2(80)		not null
PARAMETER_ORDER	NUMBER(5)		not null
PARAMETER_ROWNUM	NUMBER(9)		not null
RES_ID	NUMBER(10)		not null
VIEW_ID	NUMBER(10)	<fk1>	not null
ALLOW_MULTIPLE_VALUE	VARCHAR2(1)		not null
REC_DATE	DATE		not null
REC_FUL_NAME	VARCHAR2(70)		not null
REC_STATUS	VARCHAR2(1)		not null

XRPT\_MENU\_CRITERIA

SERV_PROV_CODE	VARCHAR2(15)	<pk,fk1,fk2>	not null
RPT_MENU_CRITERIA_ID	NUMBER(10)	<pk>	not null
RPT_PORTLET_ID	NUMBER(10)	<fk2>	not null
REPORT_ID	NUMBER(22)	<fk1>	not null
VIEW_ID	NUMBER(10)		not null
VIEW_ELEMENT_ID	NUMBER(10)		not null
PREFIX	VARCHAR2(25)		not null
FIELD_NAME	VARCHAR2(100)		not null
OPERATOR	VARCHAR2(25)		not null
VALUE	VARCHAR2(100)		not null
SEFFIX	VARCHAR2(25)		not null
BOOLEAN_OPTR	VARCHAR2(25)		not null
REC_DATE	DATE		not null
REC_FUL_NAME	VARCHAR2(70)		not null
REC_STATUS	VARCHAR2(1)		not null

REPORT\_PARAMETER\_VALUE

SERV_PROV_CODE	VARCHAR2(15)	<pk,fk>	not null
MENUITEM_CODE	VARCHAR2(4)	<pk,fk>	not null
R1_PARAMETER_ID	NUMBER	<pk,fk>	not null
R1_PARAMETER_VALUE	VARCHAR2(800)	<pk>	not null
R1_PARAMETER_DISPLAY_NAME	VARCHAR2(80)		not null
R1_DISP_ORDER	NUMBER(3)		not null
R1_DEFAULT_VALUE_FLAG	VARCHAR2(1)		not null
R1_PARAMETER_DSP_VALUE	VARCHAR2(600)		not null
REC_DATE	DATE		not null
REC_FUL_NAME	VARCHAR2(70)		not null
REC_STATUS	VARCHAR2(1)		not null

RBILLING\_SCHEDULE

SERV_PROV_CODE	VARCHAR2(15)	<pk>	not null
SCHEDULE_CODE	VARCHAR2(15)	<pk>	not null
VALUE_RANGE_LO	NUMBER(15,2)	<pk>	not null
VALUE_RANGE_HI	NUMBER(15,2)	<pk>	not null
FEE_AMT	NUMBER(15,2)		not null
CALCULATED_FLAG	VARCHAR2(1)		not null
BASE_VALUE	NUMBER(15,2)		not null
INCREMENTAL_VALUE	NUMBER(15,2)		not null
INCREMENT_FEE	NUMBER(15,2)		not null
MAX_FEE	NUMBER(15,2)		not null
REC_DATE	DATE		not null
REC_FUL_NAME	VARCHAR2(70)		not null
REC_STATUS	VARCHAR2(1)		not null

RPT\_QUERY

SERV_PROV_CODE	VARCHAR2(15)	<pk,fk>	not null
QUERY_NUM	NUMBER(9)	<pk>	not null
QUERY_TITLE	VARCHAR2(30)		not null
QUERY_CAT	VARCHAR2(30)		not null
QUERY_DESC	VARCHAR2(128)		not null
QUERY_HEADER1	VARCHAR2(64)		not null
QUERY_HEADER2	VARCHAR2(64)		not null
QUERY_HEADER3	VARCHAR2(64)		not null
SHARED	VARCHAR2(1)		not null
SHARING_AGENCY_CODE	VARCHAR2(8)		not null
SHARING_BUREAU_CODE	VARCHAR2(8)		not null
SHARING_DIVISION_CODE	VARCHAR2(8)		not null
SHARING_SECTION_CODE	VARCHAR2(8)		not null
SHARING_GROUP_CODE	VARCHAR2(8)		not null
SHARING_OFFICE_CODE	VARCHAR2(8)		not null
OWNER_ID	VARCHAR2(15)		not null
UDF1	VARCHAR2(128)		not null
UDF2	VARCHAR2(128)		not null
UDF3	VARCHAR2(128)		not null
UDF4	VARCHAR2(128)		not null
FREHAND_SQL	VARCHAR2(1)		not null
FREHAND_SQL_TEXT	VARCHAR2(4000)		not null
RES_ID	NUMBER(10)		not null
REC_DATE	DATE		not null
REC_FUL_NAME	VARCHAR2(70)		not null
REC_STATUS	VARCHAR2(1)		not null

XRPT\_PORTLET

SERV_PROV_CODE	VARCHAR2(15)	<pk,fk2>	not null
RPT_PORTLET_ID	NUMBER(22)	<pk>	not null
VIEW_ID	NUMBER(10)	<fk1>	not null
REPORT_ID	NUMBER(22)	<fk2>	not null
PORTLET_DESCRIPTION	VARCHAR2(200)		not null
PORTLET_MODULE	VARCHAR2(50)		not null
SINGLE_WINDOW	VARCHAR2(1)		not null
REC_DATE	DATE		not null
REC_FUL_NAME	VARCHAR2(70)		not null
REC_STATUS	VARCHAR2(1)		not null

XENTITY\_PERMISSION

SERV_PROV_CODE	VARCHAR2(15)	<pk>	not null
ENTITY_SEQ_NBR	NUMBER(10)	<pk>	not null
ENTITY_ID	VARCHAR2(50)		not null
ENTITY_TYPE	VARCHAR2(70)		not null
PERMISSION_TYPE	VARCHAR2(70)		not null
PERMISSION_VALUE	VARCHAR2(50)		not null
ENTITY_ID2	VARCHAR2(255)		not null
ENTITY_ID3	VARCHAR2(255)		not null
DATA1	VARCHAR2(250)		not null
DATA2	VARCHAR2(250)		not null
ENTITY_ID4	VARCHAR2(255)		not

Accela GIS

Accela Wireless

AGIS_SEARCH_FIELDS			
AGENCY	VARCHAR2(20)	not null	
<u>SEARCH_ID</u>	<u>NUMBER</u>	<pk> not null	
SEARCH_NAME	VARCHAR2(70)	not null	
DISPLAY_NAME	VARCHAR2(70)	null	
PARENT	NUMBER	null	
FIELD_TYPE	VARCHAR2(10)	not null	
SEARCH_TYPE	VARCHAR2(10)	null	
QUERY_STRING	VARCHAR2(1000)	null	
VALUE_QUERY_STRING	VARCHAR2(1000)	null	
ENT_TYPE	VARCHAR2(70)	null	
REC_DATE	DATE	not null	
REC_FUL_NAM	VARCHAR2(70)	not null	
REC_STATUS	VARCHAR2(1)	null	

GUSER_TEMP_DATA			
SERV_PROV_CODE	VARCHAR2(15)	<pk> not null	
ID	NUMBER(9)	<pk> not null	
USER_ID	VARCHAR2(70)	<pk> not null	
FUNCTION_NAME	VARCHAR2(30)	<pk> not null	
FUNCTION_CONTENT	CLOB	null	
REC_DATE	DATE	not null	
REC_STATUS	VARCHAR2(1)	null	
REC_FUL_NAM	VARCHAR2(70)	not null	

AGIS_SERVICE			
AGENCY	VARCHAR2(20)	<pk> not null	
<u>GIS_SERVICE_ID</u>	<u>VARCHAR2(70)</u>	<pk> not null	
GIS_SERVICE_URL	VARCHAR2(255)	not null	
DEFAULT_SERVICE	NUMBER(1)	not null	
GIS_PORTLET_URL	VARCHAR2(255)	null	
GIS_JAVASCRIPT_APL_URL	VARCHAR2(255)	null	
REC_DATE	DATE	not null	
REC_FUL_NAM	VARCHAR2(70)	not null	
REC_STATUS	VARCHAR2(1)	null	

AGIS_DYNAMIC_THEMES			
AGENCY	VARCHAR2(20)	<pk> not null	
THEME_GROUP	VARCHAR2(100)	null	
THEME_NAME	VARCHAR2(100)	<pk> not null	
QUERY_STRING	VARCHAR2(2000)	not null	
REC_DATE	DATE	not null	
REC_FUL_NAM	VARCHAR2(70)	not null	
REC_STATUS	VARCHAR2(1)	null	

RPARCEL_GIS_ATTR_MAP			
SERV_PROV_CODE	VARCHAR2(15)	<pk> not null	
<u>R1_GIS_SERVICE</u>	<u>VARCHAR2(70)</u>	<pk> not null	
<u>R1_GIS_LAYER</u>	<u>VARCHAR2(70)</u>	<pk> not null	
<u>R1_GIS_ID_FOR_PARCEL_ID</u>	<u>VARCHAR2(70)</u>	<pk> not null	
<u>GIS_ATTR_NAME</u>	<u>VARCHAR2(70)</u>	<pk> not null	
<u>R1_ATTRIBUTE_NAME</u>	<u>VARCHAR2(30)</u>	not null	
REC_FUL_NAM	VARCHAR2(70)	not null	
REC_DATE	DATE	not null	
REC_STATUS	VARCHAR2(1)	null	

AGIS_OBJECT			
AGENCY	VARCHAR2(20)	<pk.fk> not null	
GIS_ID	VARCHAR2(70)	not null	
GIS_TYPE_ID	VARCHAR2(70)	not null	
GIS_SERVICE_ID	VARCHAR2(70)	<fk> not null	
<u>OBJECT_ID</u>	<u>NUMBER(15)</u>	<pk> not null	
GEOMETRY_TYPE	VARCHAR2(70)	null	
REC_DATE	DATE	not null	
REC_FUL_NAM	VARCHAR2(70)	not null	
REC_STATUS	VARCHAR2(1)	null	

XPARAM2THEME			
AGENCY	VARCHAR2(20)	<pk.fk1.fk2> not null	
THEME_NAME	VARCHAR2(100)	<pk.fk2> not null	
PARAM_NAME	VARCHAR2(70)	<pk.fk1> not null	
REC_DATE	DATE	not null	
REC_FUL_NAM	VARCHAR2(70)	not null	
REC_STATUS	VARCHAR2(1)	null	

AGIS_DYNAMIC_THEME_PARAMS			
AGENCY	VARCHAR2(20)	<pk> not null	
<u>PARAM_NAME</u>	<u>VARCHAR2(70)</u>	<pk> not null	
TABLE_NAME	VARCHAR2(100)	not null	
FIELD_NAME	VARCHAR2(100)	not null	
REC_DATE	DATE	not null	
REC_FUL_NAM	VARCHAR2(70)	not null	
REC_STATUS	VARCHAR2(1)	null	

PERMIT_AGENCY_FEE			
SERV_PROV_CODE	VARCHAR2(15)	<pk> not null	
STAT_DATE	VARCHAR2(8)	<pk> not null	
STAT_TYPE	VARCHAR2(1)	not null	
AGENCY_NAME	VARCHAR2(200)	null	
STAT_CNT	NUMBER(30)	not null	
ASSESSED_TOTAL	NUMBER(30,2)	not null	
TRANSACTION_TOTAL	NUMBER(30,2)	not null	
AGGREGATE_TOTAL	NUMBER(30,2)	not null	
REC_DATE	DATE	not null	

AGIS_OBJECT_ENT			
AGENCY	VARCHAR2(20)	<pk.fk> not null	
<u>B1_PER_ID1</u>	<u>VARCHAR2(5)</u>	<pk> not null	
<u>B1_PER_ID2</u>	<u>VARCHAR2(5)</u>	<pk> not null	
<u>B1_PER_ID3</u>	<u>VARCHAR2(5)</u>	<pk> not null	
<u>ENT_ID</u>	<u>VARCHAR2(70)</u>	<pk> not null	
<u>ENT_TYPE</u>	<u>VARCHAR2(70)</u>	<pk> not null	
<u>OBJECT_ID</u>	<u>NUMBER(15)</u>	<pk.fk> not null	
PRIMARY_GIS_FLG	VARCHAR2(1)	null	
REC_DATE	DATE	not null	
REC_FUL_NAM	VARCHAR2(70)	not null	
REC_STATUS	VARCHAR2(1)	null	

AGIS_OBJECT_SYNC_TEMP			
SERV_PROV_CODE	VARCHAR2(15)	<pk.fk> not null	
<u>TRANS_ID</u>	<u>VARCHAR2(100)</u>	<pk> not null	
<u>OBJECT_ID</u>	<u>NUMBER(15)</u>	<pk> not null	
ENT_ID	VARCHAR2(65)	null	
GIS_SERVICE_ID	VARCHAR2(70)	<pk> not null	
GIS_TYPE_ID	VARCHAR2(70)	<pk> not null	
ENT_TYPE	VARCHAR2(70)	not null	
REC_DATE	DATE	not null	
REC_FUL_NAM	VARCHAR2(70)	not null	
REC_STATUS	VARCHAR2(1)	null	

AGIS_DYNAMIC_THEME_PARAM_VALUE			
AGENCY	VARCHAR2(20)	<pk.fk> not null	
<u>PARAM_NAME</u>	<u>VARCHAR2(70)</u>	<pk.fk> not null	
<u>PARAM_VALUE</u>	<u>VARCHAR2(70)</u>	<pk> not null	
PARAM_VALUE_DISPLAY_ORDER	NUMBER(5)	not null	
REC_DATE	DATE	not null	
REC_FUL_NAM	VARCHAR2(70)	not null	
REC_STATUS	VARCHAR2(1)	null	

PERMIT_CLIENT_FEE			
USER_SEQ_NBR	VARCHAR2(20)	<pk> not null	
STAT_DATE	VARCHAR2(8)	<pk> not null	
STAT_TYPE	VARCHAR2(1)	not null	
USER_EMAIL	VARCHAR2(100)	null	
STAT_CNT	NUMBER(30)	not null	
ASSESSED_TOTAL	NUMBER(30,2)	not null	
TRANSACTION_TOTAL	NUMBER(30,2)	not null	
AGGREGATE_TOTAL	NUMBER(30,2)	not null	
REC_DATE	DATE	not null	

AGIS_NODE_TEMP			
TRANS_ID	NUMBER(15)	<pk.fk> not null	
GIS_ID	VARCHAR2(70)	<pk> not null	
PARENT_ID	NUMBER(15)	null	
GIS_TYPE_ID	VARCHAR2(70)	<pk> not null	
NAME	VARCHAR2(70)	not null	
VALUE	VARCHAR2(255)	null	
REC_DATE	DATE	not null	
REC_FUL_NAM	VARCHAR2(70)	not null	
REC_STATUS	VARCHAR2(1)	null	

RSERV\_PROV

AGIS_ATTR_MAP			
SERV_PROV_CODE	VARCHAR2(15)	<pk.fk> not null	
<u>AA_TABLE_NAME</u>	<u>VARCHAR2(70)</u>	<pk> not null	
<u>AA_TABLE_KEY1</u>	<u>VARCHAR2(70)</u>	<pk> not null	
<u>AA_TABLE_KEY2</u>	<u>VARCHAR2(70)</u>	<pk> not null	
<u>AA_TABLE_KEY3</u>	<u>VARCHAR2(100)</u>	<pk> not null	
GIS_SERVICE_ID	VARCHAR2(70)	not null	
GIS_LAYER_ID	VARCHAR2(70)	not null	
GIS_ATTR_NAME	VARCHAR2(70)	not null	
<u>MAPPING_NAME</u>	<u>VARCHAR2(70)</u>	<pk> not null	
REC_DATE	DATE	not null	
REC_FUL_NAM	VARCHAR2(70)	not null	
REC_STATUS	VARCHAR2(1)	null	

AGIS_TRANS_TEMP			
TRANS_ID	NUMBER(15)	<pk> not null	
AGENCY	VARCHAR2(20)	not null	
USER_ID	VARCHAR2(50)	not null	
REQUEST	VARCHAR2(70)	not null	
STATUS	VARCHAR2(10)	not null	
TRANS_DESC	VARCHAR2(100)	null	
REC_DATE	DATE	not null	
REC_FUL_NAM	VARCHAR2(70)	not null	
REC_STATUS	VARCHAR2(1)	null	

AGIS_OBJECT_TEMP			
TRANS_ID	NUMBER(15)	<pk.fk> not null	
GIS_ID	VARCHAR2(70)	<pk> not null	
GIS_NAME	VARCHAR2(70)	null	
GIS_TYPE_ID	VARCHAR2(70)	<pk> not null	
GIS_SERVICE_ID	VARCHAR2(70)	not null	
REC_DATE	DATE	not null	
REC_FUL_NAM	VARCHAR2(70)	not null	
REC_STATUS	VARCHAR2(1)	null	

TEMP\$AGIS\_TRAN

KCOA\_PPROV\$INSPTYP\_FF

(PUBLIC\_USER\_P\_LIC\$STATE\_FF

T\$PUBUSE

AGIS\_OBJECT\$AGIS\_SERV\_FK

(PARAM2THEM\$AGIS\_THEME\_FK

IGIS\_OBJ\_ENT\$AGENCY\_OBJECT\_FF

HEM\$AGIS\_THEME

IGIS\_DYTHPA\_VAL\$AGIS\_DYTHPA\_FF

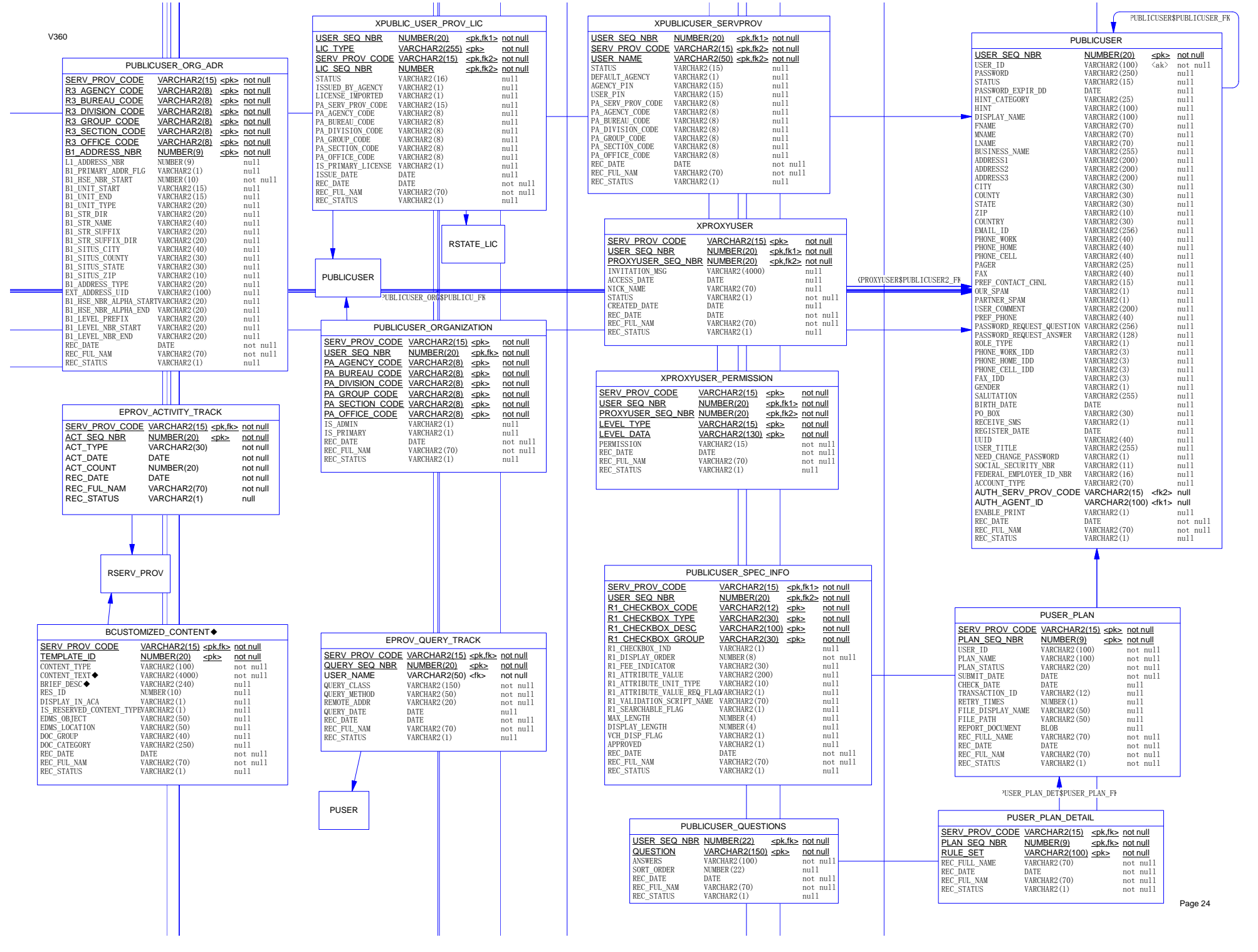

XPUBLIC_USER_PROV_LIC			
USER_SEQ_NBR	NUMBER(20)	<pk,fk1>	not null
LIC_TYPE	VARCHAR2(255)	<pk>	not null
SERV_PROV_CODE	VARCHAR2(15)	<pk,fk2>	not null
LIC_SEQ_NBR	NUMBER	<pk,fk2>	not null
STATUS	VARCHAR2(16)		
ISSUED_BY_AGENCY	VARCHAR2(1)		null
LICENSE_IMPORTED	VARCHAR2(1)		null
PA_SERV_PROV_CODE	VARCHAR2(15)		null
PA_AGENCY_CODE	VARCHAR2(8)		null
PA_BUREAU_CODE	VARCHAR2(8)		null
PA_DIVISION_CODE	VARCHAR2(8)		null
PA_GROUP_CODE	VARCHAR2(8)		null
PA_SECTION_CODE	VARCHAR2(8)		null
IS_PRIMARY_LICENSE	VARCHAR2(8)		null
ISSUE_DATE	DATE		not null
REC_DATE	DATE		not null
REC_FUL_NAM	VARCHAR2(70)		not null
REC_STATUS	VARCHAR2(1)		null

XPUBLICUSER_SERVPROV			
USER_SEQ_NBR	NUMBER(20)	<pk,fk1>	not null
SERV_PROV_CODE	VARCHAR2(15)	<pk,fk2>	not null
USER_NAME	VARCHAR2(50)	<pk,fk2>	not null
STATUS	VARCHAR2(15)		null
DEFAULT_AGENCY	VARCHAR2(1)		null
AGENCY_FTN	VARCHAR2(15)		null
USER_FTN	VARCHAR2(15)		null
PA_SERV_PROV_CODE	VARCHAR2(8)		null
PA_AGENCY_CODE	VARCHAR2(8)		null
PA_BUREAU_CODE	VARCHAR2(8)		null
PA_DIVISION_CODE	VARCHAR2(8)		null
PA_GROUP_CODE	VARCHAR2(8)		null
PA_SECTION_CODE	VARCHAR2(8)		null
PA_OFFICE_CODE	VARCHAR2(8)		null
REC_DATE	DATE		not null
REC_FUL_NAM	VARCHAR2(70)		not null
REC_STATUS	VARCHAR2(1)		null

PUBLICUSER			
USER_SEQ_NBR	NUMBER(20)	<pk>	not null
USER_ID	VARCHAR2(100)	<pk>	not null
PASSWORD	VARCHAR2(250)		null
STATUS	VARCHAR2(15)		null
PASSWORD_EXPIR_DD	DATE		null
HINT_CATEGORY	VARCHAR2(25)		null
HINT	VARCHAR2(100)		null
DISPLAY_NAME	VARCHAR2(100)		null
FNAM	VARCHAR2(70)		null
MNAME	VARCHAR2(70)		null
LNAME	VARCHAR2(70)		null
BUSINESS_NAME	VARCHAR2(255)		null
ADDRESS1	VARCHAR2(200)		null
ADDRESS2	VARCHAR2(200)		null
ADDRESS3	VARCHAR2(200)		null
CITY	VARCHAR2(30)		null
COUNTY	VARCHAR2(30)		null
STATE	VARCHAR2(30)		null
ZIP	VARCHAR2(10)		null
COUNTRY	VARCHAR2(30)		null
EMAIL_ID	VARCHAR2(256)		null
PHONE_WORK	VARCHAR2(40)		null
PHONE_HOME	VARCHAR2(40)		null
PHONE_CELL	VARCHAR2(40)		null
PAGER	VARCHAR2(25)		null
FAX	VARCHAR2(40)		null
PREF_CONTACT_CHNL	VARCHAR2(15)		null
OUR_SPAM	VARCHAR2(1)		null
PARTNER_SPAM	VARCHAR2(1)		null
USER_COMMENT	VARCHAR2(200)		null
PASSWORD_REQUEST_QUESTION	VARCHAR2(40)		null
PASSWORD_REQUEST_ANSWER	VARCHAR2(128)		null
ROLE_TYPE	VARCHAR2(1)		null
PHONE_WORK_IDD	VARCHAR2(3)		null
PHONE_HOME_IDD	VARCHAR2(3)		null
PHONE_CELL_IDD	VARCHAR2(3)		null
FAX_IDD	VARCHAR2(3)		null
GENDER	VARCHAR2(1)		null
SALUTATION	VARCHAR2(255)		null
BIRTH_DATE	DATE		null
PO_BOX	VARCHAR2(30)		null
RECEIVE_SMS	VARCHAR2(1)		null
REGISTER_DATE	DATE		null
UID	VARCHAR2(40)		null
USER_TITLE	VARCHAR2(255)		null
NEED_CHANGE_PASSWORD	VARCHAR2(1)		null
SOCIAL_SECURITY_NBR	VARCHAR2(11)		null
FEDERAL_EMPLOYER_ID_NBR	VARCHAR2(16)		null
ACCOUNT_TYPE	VARCHAR2(70)		null
AUTH_SERV_PROV_CODE	VARCHAR2(15)	<fk2>	null
AUTH_AGENT_ID	VARCHAR2(100)	<fk1>	null
ENABLE_PRINT	VARCHAR2(1)		not null
REC_DATE	DATE		not null
REC_FUL_NAM	VARCHAR2(70)		not null
REC_STATUS	VARCHAR2(1)		null

PUBLICUSER_ORGANIZATION			
SERV_PROV_CODE	VARCHAR2(15)	<pk>	not null
USER_SEQ_NBR	NUMBER(20)	<pk,fk>	not null
PA_AGENCY_CODE	VARCHAR2(8)	<pk>	not null
PA_BUREAU_CODE	VARCHAR2(8)	<pk>	not null
PA_DIVISION_CODE	VARCHAR2(8)	<pk>	not null
PA_GROUP_CODE	VARCHAR2(8)	<pk>	not null
PA_SECTION_CODE	VARCHAR2(8)	<pk>	not null
PA_OFFICE_CODE	VARCHAR2(8)	<pk>	not null
IS_ADMIN	VARCHAR2(1)		null
IS_PRIMARY	VARCHAR2(1)		null
REC_DATE	DATE		not null
REC_FUL_NAM	VARCHAR2(70)		not null
REC_STATUS	VARCHAR2(1)		null

XPROXYUSER			
SERV_PROV_CODE	VARCHAR2(15)	<pk>	not null
USER_SEQ_NBR	NUMBER(20)	<pk,fk1>	not null
PROXYUSER_SEQ_NBR	NUMBER(20)	<pk,fk2>	not null
INVITATION_MSG	VARCHAR2(4000)		null
ACCESS_DATE	DATE		null
NICK_NAME	VARCHAR2(70)		null
STATUS	VARCHAR2(1)		not null
CREATED_DATE	DATE		null
REC_DATE	DATE		not null
REC_FUL_NAM	VARCHAR2(70)		not null
REC_STATUS	VARCHAR2(1)		null

XPROXYUSER_PERMISSION			
SERV_PROV_CODE	VARCHAR2(15)	<pk>	not null
USER_SEQ_NBR	NUMBER(20)	<pk,fk1>	not null
PROXYUSER_SEQ_NBR	NUMBER(20)	<pk,fk2>	not null
LEVEL_TYPE	VARCHAR2(15)	<pk>	not null
LEVEL_DATA	VARCHAR2(130)	<pk>	not null
PERMISSION	VARCHAR2(15)		not null
REC_DATE	DATE		not null
REC_FUL_NAM	VARCHAR2(70)		not null
REC_STATUS	VARCHAR2(1)		null

RSTATE_LIC			
USER_SEQ_NBR	NUMBER(20)	<pk,fk1>	not null
LIC_SEQ_NBR	NUMBER	<pk,fk2>	not null

EPROV_QUERY_TRACK			
SERV_PROV_CODE	VARCHAR2(15)	<pk,fk>	not null
QUERY_SEQ_NBR	NUMBER(20)	<pk>	not null
USER_NAME	VARCHAR2(50)	<fk>	not null
QUERY_CLASS	VARCHAR2(150)		not null
QUERY_METHOD	VARCHAR2(50)		not null
REMOTE_ADDR	VARCHAR2(20)		not null
QUERY_DATE	DATE		not null
REC_DATE	DATE		not null
REC_FUL_NAM	VARCHAR2(70)		not null
REC_STATUS	VARCHAR2(1)		null

PUBLICUSER_SPEC_INFO			
SERV_PROV_CODE	VARCHAR2(15)	<pk,fk1>	not null
USER_SEQ_NBR	NUMBER(20)	<pk,fk2>	not null
R1_CHECKBOX_CODE	VARCHAR2(12)	<pk>	not null
R1_CHECKBOX_TYPE	VARCHAR2(30)	<pk>	not null
R1_CHECKBOX_DESC	VARCHAR2(100)	<pk>	not null
R1_CHECKBOX_GROUP	VARCHAR2(30)	<pk>	not null
R1_CHECKBOX_IND	VARCHAR2(1)		not null
R1_DISPLAY_ORDER	NUMBER(8)		not null
R1_FEE_INDICATOR	VARCHAR2(30)		not null
R1_ATTRIBUTE_VALUE	VARCHAR2(200)		not null
R1_ATTRIBUTE_UNIT_TYPE	VARCHAR2(10)		not null
R1_ATTRIBUTE_VALUE_REQ_FLAG	VARCHAR2(1)		not null
R1_VALIDATION_SCRIPT_NAME	VARCHAR2(70)		not null
R1_SEARCHABLE_FLAG	VARCHAR2(1)		not null
MAX_LENGTH	NUMBER(4)		not null
DISPLAY_LENGTH	NUMBER(4)		not null
VCH_DISP_FLAG	VARCHAR2(1)		not null
APPROVED	VARCHAR2(1)		not null
REC_DATE	DATE		not null
REC_FUL_NAM	VARCHAR2(70)		not null
REC_STATUS	VARCHAR2(1)		not null

PUSER			
USER_SEQ_NBR	NUMBER(20)	<pk>	not null

PUSER_PLAN			
SERV_PROV_CODE	VARCHAR2(15)	<pk>	not null
PLAN_SEQ_NBR	NUMBER(9)	<pk>	not null
USER_ID	VARCHAR2(100)		not null
PLAN_NAME	VARCHAR2(100)		not null
PLAN_STATUS	VARCHAR2(20)		not null
SUBMIT_DATE	DATE		not null
CHECK_DATE	DATE		not null
TRANSACTION_ID	VARCHAR2(12)		not null
RETRY_TIMES	NUMBER(1)		not null
FILE_DISPLAY_NAME	VARCHAR2(50)		not null
FILE_PATH	VARCHAR2(50)		not null
REPORT_DOCUMENT	BLOB		not null
REC_FUL_NAME	VARCHAR2(70)		not null
REC_DATE	DATE		not null
REC_FUL_NAM	VARCHAR2(70)		not null
REC_STATUS	VARCHAR2(1)		not null

BCUSTOMIZED_CONTENT			
SERV_PROV_CODE	VARCHAR2(15)	<pk,fk>	not null
TEMPLATE_ID	NUMBER(20)	<pk>	not null
CONTENT_TYPE	VARCHAR2(100)		not null
CONTENT_TEXT	VARCHAR2(4000)		not null
BRIEF_DESC	VARCHAR2(240)		not null
RES_ID	NUMBER(10)		not null
DISPLAY_IN_ACA	VARCHAR2(1)		not null
IS_RESERVED_CONTENT_TYPE	VARCHAR2(1)		not null
EDMS_OBJECT	VARCHAR2(50)		not null
EDMS_LOCATION	VARCHAR2(50)		not null
DOC_GROUP	VARCHAR2(40)		not null
DOC_CATEGORY	VARCHAR2(250)		not null
REC_DATE	DATE		not null
REC_FUL_NAM	VARCHAR2(70)		not null
REC_STATUS	VARCHAR2(1)		not null

PUBLICUSER_QUESTIONS			
USER_SEQ_NBR	NUMBER(22)	<pk,fk>	not null
QUESTION	VARCHAR2(150)	<pk>	not null
ANSWERS	VARCHAR2(100)		not null
SORT_ORDER	NUMBER(22)		not null
REC_DATE	DATE		not null
REC_FUL_NAM	VARCHAR2(70)		not null
REC_STATUS	VARCHAR2(1)		not null

PUSER_PLAN_DETAIL			
SERV_PROV_CODE	VARCHAR2(15)	<pk,fk>	not null
PLAN_SEQ_NBR	NUMBER(9)	<pk,fk>	not null
RULE_SET	VARCHAR2(100)	<pk>	not null
REC_FUL_NAME	VARCHAR2(70)		not null
REC_DATE	DATE		not null
REC_FUL_NAM	VARCHAR2(70)		not null
REC_STATUS	VARCHAR2(1)		not null



V360

GMESSAGE				
SERV_PROV_CODE	VARCHAR2(15)	<pk>	not null	
MESSAGE_ID	NUMBER(8)	<pk>	not null	
CATEGORY	VARCHAR2(30)		null	
MESSAGE_TYPE	VARCHAR2(100)		null	
MESSAGE_TITLE	VARCHAR2(255)		null	
MESSAGE_TEXT	VARCHAR2(4000)		null	
DISPLAYORDER	NUMBER(3)		null	
START_EFFECT_DATE	DATE		null	
END_EFFECT_DATE	DATE		null	
MSG_DEPT	VARCHAR2(100)		null	
MSG_STAFF	VARCHAR2(50)		null	
RES_ID	NUMBER(10)		null	
DISPLAY_ON	VARCHAR2(10)		null	
REC_DATE	DATE		not null	
REC_FUL_NAM	VARCHAR2(70)		not null	
REC_STATUS	VARCHAR2(1)		not null	

XMESSAGE_RECIPIENT				
SERV_PROV_CODE	VARCHAR2(15)	<pk,fk>	not null	
MESSAGE_ID	NUMBER(8)	<pk,fk>	not null	
RECIPIENT_KEY	VARCHAR2(100)	<pk>	not null	
RECIPIENT_TYPE	VARCHAR2(10)		null	
REC_DATE	DATE		not null	
REC_FUL_NAM	VARCHAR2(70)		not null	
REC_STATUS	VARCHAR2(1)		not null	

GVIEW_ELEMENT				
VIEW_ID	NUMBER(10)	<pk,fk>	not null	
VIEW_ELEMENT_ID	NUMBER(10)	<pk>	not null	
VIEW_ELEMENT_NAME	VARCHAR2(80)		null	
LABEL_ID	VARCHAR2(100)		null	
VIEW_ELEMENT_DESC	VARCHAR2(250)		null	
DISP_WIDTH	NUMBER(5)		null	
IS_LINKABLE	VARCHAR2(1)		null	
IS_REQUIRED	VARCHAR2(1)		null	
SORT_ORDER	NUMBER(3)		null	
TOOL_TIP_ID	VARCHAR2(100)		null	
MENUTEM_CODE	VARCHAR2(4)		null	
VIEW_ELEMENT_TYPE	VARCHAR2(20)		null	
VIEW_ELEMENT_HEIGHT	NUMBER(5)		null	
VIEW_ELEMENT_TAB_INDEX	NUMBER(5)		null	
VIEW_ELEMENT_HOTKEY	VARCHAR2(1)		null	
VIEW_ELEMENT_DATA_TYPE	VARCHAR2(100)		null	
VIEW_ELEMENT_MASK	VARCHAR2(100)		null	
IS_READONLY	VARCHAR2(1)		null	
REF_COL_NAME	VARCHAR2(400)		null	
REF_COL_TYPE	VARCHAR2(100)		null	
SORTABLE	VARCHAR2(1)		null	
IS_HIDDEN	VARCHAR2(1)		null	
IS_RANGESEARCH	VARCHAR2(1)		null	
VIEW_ELEMENT_TOP	NUMBER(5)		null	
VIEW_ELEMENT_LEFT	NUMBER(5)		null	
MAP_TABLE	VARCHAR2(200)		not null	
MAP_TABLE_COLUMN	VARCHAR2(200)		not null	
SUPPORT_QUERY	VARCHAR2(10)		null	
LABEL_WIDTH	NUMBER(5)		null	
INPUT_WIDTH	NUMBER(5)		null	
UNIT_WIDTH	NUMBER(5)		null	
IS_DB_REQUIRED	VARCHAR2(1)		null	
REC_FUL_NAM	VARCHAR2(70)		not null	
REC_DATE	DATE		not null	
REC_STATUS	VARCHAR2(1)		not null	

GVIEW_ELEMENT				
VIEW_ID	NUMBER(10)	<pk,fk>	not null	
VIEW_ELEMENT_ID	NUMBER(10)	<pk>	not null	
VIEW_ELEMENT_NAME	VARCHAR2(80)		null	
LABEL_ID	VARCHAR2(100)		null	
VIEW_ELEMENT_DESC	VARCHAR2(250)		null	
DISP_WIDTH	NUMBER(5)		null	
IS_LINKABLE	VARCHAR2(1)		null	
IS_REQUIRED	VARCHAR2(1)		null	
SORT_ORDER	NUMBER(3)		null	
TOOL_TIP_ID	VARCHAR2(100)		null	
MENUTEM_CODE	VARCHAR2(4)		null	
VIEW_ELEMENT_TYPE	VARCHAR2(20)		null	
VIEW_ELEMENT_HEIGHT	NUMBER(5)		null	
VIEW_ELEMENT_TAB_INDEX	NUMBER(5)		null	
VIEW_ELEMENT_HOTKEY	VARCHAR2(1)		null	
VIEW_ELEMENT_DATA_TYPE	VARCHAR2(100)		null	
VIEW_ELEMENT_MASK	VARCHAR2(100)		null	
IS_READONLY	VARCHAR2(1)		null	
REF_COL_NAME	VARCHAR2(400)		null	
REF_COL_TYPE	VARCHAR2(100)		null	
SORTABLE	VARCHAR2(1)		null	
IS_HIDDEN	VARCHAR2(1)		null	
IS_RANGESEARCH	VARCHAR2(1)		null	
VIEW_ELEMENT_TOP	NUMBER(5)		null	
VIEW_ELEMENT_LEFT	NUMBER(5)		null	
MAP_TABLE	VARCHAR2(200)		not null	
MAP_TABLE_COLUMN	VARCHAR2(200)		not null	
SUPPORT_QUERY	VARCHAR2(10)		null	
LABEL_WIDTH	NUMBER(5)		null	
INPUT_WIDTH	NUMBER(5)		null	
UNIT_WIDTH	NUMBER(5)		null	
IS_DB_REQUIRED	VARCHAR2(1)		null	
REC_FUL_NAM	VARCHAR2(70)		not null	
REC_DATE	DATE		not null	
REC_STATUS	VARCHAR2(1)		not null	

GACTIVITY				
SERV_PROV_CODE	VARCHAR2(15)	<pk>	not null	
B1_PER_ID1	VARCHAR2(5)	<pk>	not null	
B1_PER_ID2	VARCHAR2(5)	<pk>	not null	
B1_PER_ID3	VARCHAR2(5)	<pk>	not null	
ACT_NUM	NUMBER(8)	<pk>	not null	
ACT_NAME	VARCHAR2(30)		null	
ACT_DES	VARCHAR2(4000)		null	
ACT_TYP	VARCHAR2(255)		null	
ACT_DATE	DATE		not null	
ACT_DEPT	VARCHAR2(100)		null	
ACT_STAFF	VARCHAR2(50)		null	
INTERNAL_ONLY	VARCHAR2(1)		not null	
ACT_DUE_DATE	DATE		null	
ACT_STATUS	VARCHAR2(30)		null	
EXTERNAL_ACTIVITY_ID	VARCHAR2(256)		null	
ACT_PRIORITY	VARCHAR2(30)		null	
REC_DATE	DATE		not null	
REC_FUL_NAM	VARCHAR2(70)		not null	
REC_STATUS	VARCHAR2(1)		not null	

XUSER_MESSAGE				
SERV_PROV_CODE	VARCHAR2(15)	<pk,fk1>	not null	
USER_SEQ_NBR	NUMBER(20)	<pk,fk2>	not null	
MESSAGE_ID	NUMBER(8)	<pk,fk1>	not null	
IS_READ	VARCHAR2(1)		null	
REC_DATE	DATE		not null	
REC_FUL_NAM	VARCHAR2(70)		not null	
REC_STATUS	VARCHAR2(1)		not null	

XPORTLET_VIEW				
PORTLET_ID	NUMBER(10)	<pk,fk2>	not null	
VIEW_ID	NUMBER(10)	<pk,fk1>	not null	
SERV_PROV_CODE	VARCHAR2(15)	<pk,fk2>	not null	
REC_DATE	DATE		not null	
REC_FUL_NAM	VARCHAR2(70)		not null	
REC_STATUS	VARCHAR2(1)		not null	

GFILTER_ATTR				
FILTER_LEVEL_ID	NUMBER(10)	<pk,fk>	not null	
ATTR_KEY	VARCHAR2(100)	<pk>	not null	
ATTR_VALUE	VARCHAR2(250)		null	
SERV_PROV_CODE	VARCHAR2(15)	<pk,fk>	not null	
REC_DATE	DATE		not null	
REC_FUL_NAM	VARCHAR2(70)		not null	
REC_STATUS	VARCHAR2(1)		not null	

GVIEW				
VIEW_ID	NUMBER(10)	<pk>	not null	
VIEW_NAME	VARCHAR2(60)		null	
VIEW_DESC	VARCHAR2(250)		null	
VIEW_TYPE	NUMBER(2)		not null	
NUM_DISPLAY_COLS	NUMBER(2)		null	
VIEW_LAYOUT	CLOB		null	
HAS_INITIAL_VALUE	VARCHAR2(1)		null	
LABEL_LAYOUT_TYPE	VARCHAR2(10)		null	
REC_DATE	DATE		not null	
REC_FUL_NAM	VARCHAR2(70)		not null	
REC_STATUS	VARCHAR2(1)		not null	

GDATAFILTER_ELEMENT				
DATAFILTER_ID	NUMBER(10)	<pk,fk>	not null	
DATAFILTER_ELEMENT_ID	NUMBER(10)	<pk>	not null	
PREFIX	VARCHAR2(25)		null	
SEARCH_BY	VARCHAR2(100)		not null	
OPERATOR	VARCHAR2(25)		not null	
VALUE	VARCHAR2(100)		not null	
SUFFIX	VARCHAR2(25)		null	
BOOLEAN_OPTR	VARCHAR2(25)		null	
SERV_PROV_CODE	VARCHAR2(15)	<pk,fk>	not null	
CASE_SENSITIVE	VARCHAR2(1)		null	
REC_DATE	DATE		not null	
REC_FUL_NAM	VARCHAR2(70)		not null	
REC_STATUS	VARCHAR2(1)		not null	

GVIEW_IDENTITY_FIELDS				
SERV_PROV_CODE	VARCHAR2(15)	<pk>	not null	
VIEW_ID	NUMBER(10)	<pk,fk>	not null	
VIEW_ELEMENT_IDS	VARCHAR2(200)	<pk>	not null	
REC_DATE	DATE		not null	
REC_FUL_NAM	VARCHAR2(70)		not null	
REC_STATUS	VARCHAR2(1)		null	

GTABLE_MAPPING				
SERV_PROV_CODE	VARCHAR2(15)	<pk>	not null	
MAPPING_ID	NUMBER(10)	<pk>	not null	
MAPPING_NAME	VARCHAR2(50)		null	
REC_DATE	DATE		not null	
REC_FUL_NAM	VARCHAR2(70)		not null	
REC_STATUS	VARCHAR2(1)		not null	

GTABLE_MAPPING_ELEMENT				
SERV_PROV_CODE	VARCHAR2(15)	<pk,fk>	not null	
MAPPING_ID	NUMBER(10)	<pk,fk>	not null	
MAPPING_ELEMENT_ID	NUMBER(10)	<pk>	not null	
SOURCE_TABLE	VARCHAR2(50)		null	
SOURCE_COLUMN	VARCHAR2(255)		null	
SOURCE_COLUMN_VALUE	VARCHAR2(255)		null	
DESTINATION_TABLE	VARCHAR2(50)		null	
DESTINATION_COLUMN	VARCHAR2(255)		null	
REC_DATE	DATE		not null	
REC_FUL_NAM	VARCHAR2(70)		not null	
REC_STATUS	VARCHAR2(1)		not null	

GFILTER_LEVEL				
SERV_PROV_CODE	VARCHAR2(15)	<pk,fk1,fk2>	not null	
FILTER_LEVEL_ID	NUMBER(10)	<pk,fk1>	not null	
FILTER_LEVEL_TYPE	VARCHAR2(25)	<pk>	not null	
LEVEL_NAME	VARCHAR2(130)	<pk>	not null	
REC_DATE	DATE		not null	
REC_FUL_NAM	VARCHAR2(70)		not null	
REC_STATUS	VARCHAR2(1)		null	

GDATAFILTER_VIEW				
SERV_PROV_CODE	VARCHAR2(15)	<pk,fk2>	not null	
DATAFILTER_ID	NUMBER(10)	<pk>	not null	
VIEW_ID	NUMBER(10)	<fk1>	not null	
DATAFILTER_NAME	VARCHAR2(100)		null	
DATAFILTER_DESC	VARCHAR2(250)		null	
DATAFILTER_TYPE	VARCHAR2(15)		not null	
RES_ID	NUMBER(10)		not null	
USER_ID	VARCHAR2(70)		null	
REC_DATE	DATE		not null	
REC_FUL_NAM	VARCHAR2(70)		not null	
REC_STATUS	VARCHAR2(1)		null	

GVIEW_ELEMENT				
FILTER_LEVEL_ID	NUMBER(10)	<pk,fk2>	not null	
VIEW_ID	NUMBER(10)	<pk,fk1>	not null	
VIEW_ELEMENT_ID	NUMBER(10)	<pk,fk1>	not null	
DISPLAY_FLAG	VARCHAR2(1)		null	
DISPLAY_ORDER	NUMBER(5)		null	
DISPLAY_WIDTH	NUMBER(5)		null	
IS_REQUIRED	VARCHAR2(1)		null	
SORT_ORDER	NUMBER(3)		null	
DEFAULT_VALUE	VARCHAR2(70)		null	
LABEL_ID	VARCHAR2(100)		null	
VIEW_ELEMENT_TYPE	VARCHAR2(20)		null	
VIEW_ELEMENT_HEIGHT	NUMBER(5)		null	
VIEW_ELEMENT_TAB_INDEX	NUMBER(5)		null	
VIEW_ELEMENT_HOTKEY	VARCHAR2(1)		null	
VIEW_ELEMENT_MASK	VARCHAR2(100)		null	
VIEW_ELEMENT_DATA_TYPE	VARCHAR2(100)		null	
SERV_PROV_CODE	VARCHAR2(15)	<pk,fk2>	not null	
IS_READONLY	VARCHAR2(1)		null	
RES_ID	NUMBER(10)		null	
IS_RANGESEARCH	VARCHAR2(1)		null	
INITIAL_VALUE	VARCHAR2(70)		null	
LABEL_WIDTH	NUMBER(5)		null	
INPUT_WIDTH	NUMBER(5)		null	
UNIT_WIDTH	NUMBER(5)		null	
REC_DATE	DATE		not null	
REC_FUL_NAM	VARCHAR2(70)		not null	
REC_STATUS	VARCHAR2(1)		not null	

GPORTLET				
PORTLET_ID	NUMBER(20)	<pk>	not null	
PORTLET_DES	VARCHAR2(255)		not null	
PORTLET_URL	VARCHAR2(255)		null	
FID	VARCHAR2(4)		not null	
PORTAL_PAGE_ID	VARCHAR2(255)		null	
PORTLET_ICON	VARCHAR2(100)		null	
RES_ID	NUMBER(10)		null	
SERV_PROV_CODE	VARCHAR2(15)	<pk>	not null	
REC_DATE	DATE		not null	
REC_FUL_NAM	VARCHAR2(70)		not null	
REC_STATUS	VARCHAR2(1)		not null	

GUI_TEXT_LEVEL				
SERV_PROV_CODE	VARCHAR2(15)	<pk>	not null	
TEXT_LEVEL_ID	NUMBER(9)	<pk>	not null	
TEXT_LEVEL_TYP	VARCHAR2(255)		null	
TEXT_LEVEL_NAME	VARCHAR2(255)		not null	
REC_DATE	DATE		not null	
REC_FUL_NAM	VARCHAR2(70)		not null	
REC_STATUS	VARCHAR2(1)		null	

GUI_TEXT				
STRING_KEY	VARCHAR2(70)	<pk>	not null	
LANG_CODE	VARCHAR2(5)	<pk>	not null	
STRING_VALUE	VARCHAR2(4000)		not null	
CATEGORY_NAME	VARCHAR2(70)		not null	
COUNTRY_CODE	VARCHAR2(2)	<pk>	not null	
REC_DATE	DATE		not null	
REC_FUL_NAM	VARCHAR2(70)		not null	
REC_STATUS	VARCHAR2(1)		not null	

XUI_TEXT				
TEXT_LEVEL_ID	NUMBER(9)	<pk,fk2>	not null	
STRING_KEY	VARCHAR2(70)	<pk,fk1>	not null	
LANG_CODE	VARCHAR2(5)	<pk,fk1>	not null	
STRING_VALUE	VARCHAR2(4000)		not null	
COUNTRY_CODE	VARCHAR2(2)	<pk,fk1>	not null	
SERV_PROV_CODE	VARCHAR2(15)	<pk,fk2>	not null	
CONTENT	CLOB		null	
REC_DATE	DATE		not null	
REC_FUL_NAM	VARCHAR2(70)		not null	
REC_STATUS	VARCHAR2(1)		not null	

XVIEW_TEXT				
VIEW_ID	NUMBER(10)	<pk>	not null	
STRING_KEY	VARCHAR2(70)	<pk>	not null	
LABEL_DESC	VARCHAR2(250)		null	
REC_DATE	DATE		not null	
REC_FUL_NAM	VARCHAR2(70)		not null	
REC_STATUS	VARCHAR2(1)		not null	

XDATAFILTER_USER				
SERV_PROV_CODE	VARCHAR2(15)	<pk,fk1,fk2>	not null	
DATAFILTER_ID	NUMBER(10)	<pk,fk2>	not null	
VIEW_ID	NUMBER(10)	<pk>	not null	
LEVEL_ID	VARCHAR2(100)	<pk>	not null	
LEVEL_TYPE	VARCHAR2(25)	<pk>	not null	
USER_PRIVILEGE	VARCHAR2(25)		null	
IS_PRIMARY	VARCHAR2(1)		null	
DATAFILTER_NAME	VARCHAR2(100)		not null	
REC_DATE	DATE		not null	
REC_FUL_NAM	VARCHAR2(70)		not null	
REC_STATUS	VARCHAR2(1)		not null	

V360

XPORTLET_SERVPROV			
XPORTLET_ID	NUMBER(20)	<pk>	not null
PORTLET_ID	NUMBER(20)	<fk>	not null
SERV_PROV_CODE	VARCHAR2(15)	<pk, fk>	not null
SYSTEM_NAME	VARCHAR2(30)		not null
PORTLET_NAME	VARCHAR2(30)		not null
PORTLET_DESC	VARCHAR2(250)		null
PORTLET_TYPE	VARCHAR2(20)		null
PORTLET_COMMENTS	VARCHAR2(300)		null
RES_ID	NUMBER(10)		null
REC_DATE	DATE		not null
REC_STATUS	VARCHAR2(1)		not null
REC_FUL_NAM	VARCHAR2(70)		not null

BPORTLETLINKS			
SERV_PROV_CODE	VARCHAR2(15)	<pk, fk>	not null
LINK_ID	NUMBER(20)	<pk>	not null
LINK_TYP	VARCHAR2(30)		null
LINK_DESC	VARCHAR2(255)		null
LINK_URI	VARCHAR2(255)		null
XPORTLET_ID	NUMBER(20)	<fk>	null
LINK_ORDER	NUMBER(3)		null
LINK_ICON	VARCHAR2(100)		null
LINK_ALT	VARCHAR2(50)		null
LINK_TARGET	VARCHAR2(20)		null
LINK_ONCLICK	VARCHAR2(200)		null
LINK_TEXT_ALIGN	VARCHAR2(20)		null
RES_ID	NUMBER(10)		null
REC_DATE	DATE		not null
REC_FUL_NAM	VARCHAR2(70)		not null
REC_STATUS	VARCHAR2(1)		null

GFLOW_DGRM_RCPT			
SERV_PROV_CODE	VARCHAR2(15)	<pk, fk>	not null
XPORTLET_ID	NUMBER(20)	<pk, fk>	not null
RECIPIENT_TYPE	VARCHAR2(30)	<pk>	not null
RECIPIENT_KEY	VARCHAR2(100)	<pk>	not null
REC_DATE	DATE		not null
REC_FUL_NAM	VARCHAR2(70)		not null
REC_STATUS	VARCHAR2(1)		null

BISCRIPRT_PORTLET			
SERV_PROV_CODE	VARCHAR2(15)	<pk, fk1>	not null
SCRIPT_ID	NUMBER(20)	<pk, fk1>	not null
VIEW_ID	NUMBER(10)	<pk, fk2>	not null
REC_DATE	DATE		not null
REC_FUL_NAM	VARCHAR2(70)		not null
REC_STATUS	VARCHAR2(1)		null

BISCRIPRT_SESSION			
SERV_PROV_CODE	VARCHAR2(15)	<pk>	not null
SCRIPT_SESSION_ID	NUMBER(20)	<pk>	not null
SCRIPT_NAME	VARCHAR2(100)		not null
START_TIME	DATE		null
END_TIME	DATE		null
SAVED_DATE	DATE		null
USER_NAME	VARCHAR2(15)		null
CONTACT_FIRST_NAME	VARCHAR2(50)		null
CONTACT_LAST_NAME	VARCHAR2(100)		null
STATUS	VARCHAR2(20)		not null
REC_DATE	DATE		not null
REC_FUL_NAM	VARCHAR2(70)		not null
REC_STATUS	VARCHAR2(1)		null

BISCRIPRT_PAGE			
SERV_PROV_CODE	VARCHAR2(15)	<pk, fk>	not null
PAGE_ID	NUMBER(20)	<pk>	not null
PAGE_NAME	VARCHAR2(100)		not null
FIRST_QUESTION_ID	NUMBER(20)	<fk>	null
ENABLE_SKIP	VARCHAR2(1)		not null
DISPLAY_ORDER	NUMBER(5)		not null
PARENT_PAGE_ID	NUMBER(20)		null
CAN_FINISH	VARCHAR2(1)		null
CAN_NEXT	VARCHAR2(1)		null
CAN_PREVIOUS	VARCHAR2(1)		null
CAN_CANCEL	VARCHAR2(1)		null
CAN_LOGOUT	VARCHAR2(1)		null
REC_DATE	DATE		not null
REC_FUL_NAM	VARCHAR2(70)		not null
REC_STATUS	VARCHAR2(1)		null

BISCRIPRT_SESSION_ANSWER			
SERV_PROV_CODE	VARCHAR2(15)	<pk, fk>	not null
SCRIPT_SESSION_ANSWER_ID	NUMBER(20)	<pk>	not null
SCRIPT_SESSION_ID	NUMBER(20)	<fk>	not null
PAGE_NAME	VARCHAR2(100)		not null
QUESTION_NAME	VARCHAR2(100)		not null
QUESTION	VARCHAR2(2000)		not null
ANSWER_VALUE	VARCHAR2(2400)		null
REC_DATE	DATE		not null
REC_FUL_NAM	VARCHAR2(70)		not null
REC_STATUS	VARCHAR2(1)		null

BISCRIPRT_CONDITION			
SERV_PROV_CODE	VARCHAR2(15)	<pk, fk1, fk2, fk3>	not null
CONDITION_ID	NUMBER(20)	<pk>	not null
SCRIPT_BRANCH_ID	NUMBER(20)	<fk1>	not null
PAGE_ID	NUMBER(20)	<fk3>	not null
PAGE_ITEM_ID	NUMBER(20)	<fk2>	not null
OUTPUT_PARAMETER	VARCHAR2(100)		not null
COMPARISON_OPERATOR	VARCHAR2(3)		not null
COMPARISON_VALUE	VARCHAR2(200)		null
BOOLEAN_OPT	VARCHAR2(25)		null
REC_DATE	DATE		not null
REC_FUL_NAM	VARCHAR2(70)		not null
REC_STATUS	VARCHAR2(1)		null

BISCRIPRT_QUESTION			
SERV_PROV_CODE	VARCHAR2(15)	<pk>	not null
QUESTION_ID	NUMBER(20)	<pk>	not null
QUESTION_NAME	VARCHAR2(100)		not null
QUESTION	VARCHAR2(4000)		null
ANSWER_TYPE	VARCHAR2(30)		not null
DEFAULT_ANSWER	VARCHAR2(240)		null
MUST_ANSWER	NUMBER(1)		null
SAVE_ANSWER	NUMBER(1)		null
PICK_ANSWER_ONLY	NUMBER(1)		null
ANSWER_PICKER	VARCHAR2(100)		null
BIZ_OBJECT	NUMBER(20)		null
BIZ_COMPONENT	NUMBER(20)		null
BIZ_FIELD	NUMBER(20)		null
ANSWER_DISPLAY_TYPE	VARCHAR2(20)		null
REC_DATE	DATE		not null
REC_FUL_NAM	VARCHAR2(70)		not null
REC_STATUS	VARCHAR2(1)		null

BISCRIPRT_PAGE_ITEM			
SERV_PROV_CODE	VARCHAR2(15)	<pk, fk1, fk2>	not null
PAGE_ITEM_ID	NUMBER(20)	<pk>	not null
DISPLAY_ORDER	NUMBER(5)		not null
PAGE_ITEM_TYPE	VARCHAR2(20)		not null
PAGE_ID	NUMBER(20)	<fk1>	not null
QUESTION_ID	NUMBER(20)	<fk2>	null
PAGEVIEW_ID	NUMBER(20)		null
ANSWER_VARIABLE	VARCHAR2(50)		null
SELECT_TYPE	VARCHAR2(1)		null
REC_DATE	DATE		not null
REC_FUL_NAM	VARCHAR2(70)		not null
REC_STATUS	VARCHAR2(1)		null

BISCRIPRT_RECIPIENT			
SERV_PROV_CODE	VARCHAR2(15)	<pk, fk>	not null
SCRIPT_ID	NUMBER(20)	<pk, fk>	not null
RECIPIENT_KEY	VARCHAR2(100)	<pk>	not null
RECIPIENT_TYPE	VARCHAR2(10)		null
REC_DATE	DATE		not null
REC_FUL_NAM	VARCHAR2(70)		not null
REC_STATUS	VARCHAR2(1)		null

BISCRIPRT_BRANCH			
SERV_PROV_CODE	VARCHAR2(15)	<pk, fk1, fk2, fk3, fk4>	not null
SCRIPT_BRANCH_ID	NUMBER(20)	<pk>	not null
SCRIPT_ID	NUMBER(20)	<fk3>	not null
PAGE_ID	NUMBER(20)	<fk1>	not null
NEXT_PAGE_ID	NUMBER(20)	<fk2>	not null
PREVIOUS_PAGE_ID	NUMBER(20)	<fk4>	null
TRIGGER_ACTION_URL	VARCHAR2(100)		null
REC_DATE	DATE		not null
REC_FUL_NAM	VARCHAR2(70)		not null
REC_STATUS	VARCHAR2(1)		null

OBJECT_MAP			
BIZ_ENT_ID	NUMBER(20)	<pk>	not null
PARENT_BIZ_ENT_ID	NUMBER(20)		null
TYPE	VARCHAR2(10)		not null
NAME	VARCHAR2(100)		not null
LABEL_ID	VARCHAR2(100)		not null
REC_DATE	DATE		not null
REC_STATUS	VARCHAR2(1)		null
REC_FUL_NAM	VARCHAR2(70)		not null

GVIEW

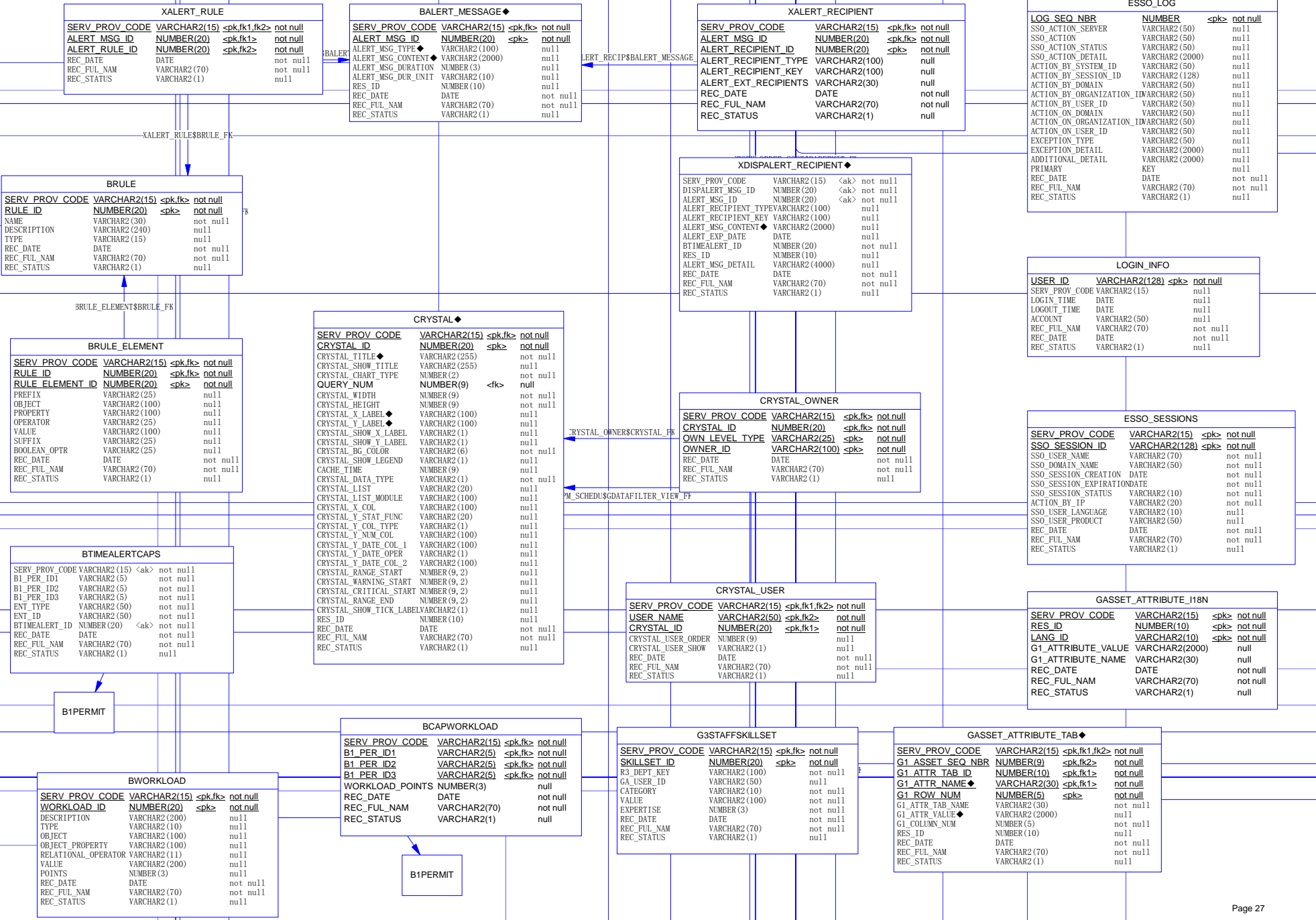

XALERT_RULE			
SERV_PROV_CODE	VARCHAR2(15)	<pk, fk1, fk2>	not null
ALERT_MSG_ID	NUMBER(20)	<pk, fk1>	not null
ALERT_RULE_ID	NUMBER(20)	<pk, fk2>	not null
REC_DATE	DATE		not null
REC_FUL_NAM	VARCHAR2(70)		not null
REC_STATUS	VARCHAR2(1)		null

BALERT_MESSAGE			
SERV_PROV_CODE	VARCHAR2(15)	<pk, fk>	not null
ALERT_MSG_ID	NUMBER(20)	<pk>	not null
ALERT_MSG_CONTENT	VARCHAR2(100)		null
ALERT_MSG_DURATION	NUMBER(3)		null
ALERT_MSG_DUR_INIT	VARCHAR2(10)		null
RES_ID	NUMBER(10)		null
REC_DATE	DATE		not null
REC_FUL_NAM	VARCHAR2(70)		not null
REC_STATUS	VARCHAR2(1)		null

XALERT_RECIPIENT			
SERV_PROV_CODE	VARCHAR2(15)	<pk, fk>	not null
ALERT_MSG_ID	NUMBER(20)	<pk, fk>	not null
ALERT_RECIPIENT_ID	NUMBER(20)	<pk>	not null
ALERT_RECIPIENT_TYPE	VARCHAR2(100)		null
ALERT_EXT_RECIPIENTS	VARCHAR2(30)		null
REC_DATE	DATE		not null
REC_FUL_NAM	VARCHAR2(70)		not null
REC_STATUS	VARCHAR2(1)		null

ESSO_LOG			
LOG_SEQ_NBR	NUMBER	<pk>	not null
SSO_ACTION_SERVER	VARCHAR2(50)		null
SSO_ACTION	VARCHAR2(50)		null
SSO_ACTION_STATUS	VARCHAR2(50)		null
SSO_ACTION_DETAIL	VARCHAR2(2000)		null
ACTION_BY_SYSTEM_ID	VARCHAR2(50)		null
ACTION_BY_SESSION_ID	VARCHAR2(128)		null
ACTION_BY_DOMAIN	VARCHAR2(50)		null
ACTION_BY_ORGANIZATION_ID	VARCHAR2(50)		null
ACTION_ON_DOMAIN	VARCHAR2(50)		null
ACTION_ON_ORGANIZATION_ID	VARCHAR2(50)		null
ACTION_ON_USER_ID	VARCHAR2(50)		null
EXCEPTION_TYPE	VARCHAR2(50)		null
EXCEPTION_DETAIL	VARCHAR2(2000)		null
ADDITIONAL_DETAIL	VARCHAR2(2000)		null
PRIMARY_KEY	KEY		null
REC_DATE	DATE		not null
REC_FUL_NAM	VARCHAR2(70)		not null
REC_STATUS	VARCHAR2(1)		null

BRULE			
SERV_PROV_CODE	VARCHAR2(15)	<pk, fk>	not null
RULE_ID	NUMBER(20)	<pk>	not null
NAME	VARCHAR2(30)		not null
DESCRIPTION	VARCHAR2(240)		null
TYPE	VARCHAR2(15)		null
REC_DATE	DATE		not null
REC_FUL_NAM	VARCHAR2(70)		not null
REC_STATUS	VARCHAR2(1)		null

XDISPALERT_RECIPIENT			
SERV_PROV_CODE	VARCHAR2(15)	<pk>	not null
DISPALERT_MSG_ID	NUMBER(20)	<pk>	not null
ALERT_MSG_ID	NUMBER(20)	<pk>	not null
ALERT_RECIPIENT_TYPE	VARCHAR2(100)		null
ALERT_RECIPIENT_KEY	VARCHAR2(100)		null
ALERT_MSG_CONTENT	VARCHAR2(2000)		null
ALERT_EXP_DATE	DATE		null
BTIMEALERT_ID	NUMBER(20)		not null
RES_ID	NUMBER(10)		null
ALERT_MSG_DETAIL	VARCHAR2(4000)		null
REC_DATE	DATE		not null
REC_FUL_NAM	VARCHAR2(70)		not null
REC_STATUS	VARCHAR2(1)		null

LOGIN_INFO			
USER_ID	VARCHAR2(128)	<pk>	not null
SERV_PROV_CODE	VARCHAR2(15)		null
LOGIN_TIME	DATE		null
LOGOUT_TIME	DATE		null
ACCOUNT	VARCHAR2(50)		null
REC_FUL_NAM	VARCHAR2(70)		not null
REC_DATE	DATE		not null
REC_STATUS	VARCHAR2(1)		null

BRULE_ELEMENT			
SERV_PROV_CODE	VARCHAR2(15)	<pk, fk>	not null
RULE_ID	NUMBER(20)	<pk, fk>	not null
RULE_ELEMENT_ID	NUMBER(20)	<pk>	not null
PREFIX	VARCHAR2(25)		null
OBJECT	VARCHAR2(100)		null
PROPERTY	VARCHAR2(100)		null
OPERATOR	VARCHAR2(25)		null
VALUE	VARCHAR2(100)		null
SUFFIX	VARCHAR2(25)		null
BOOLEAN_OPTR	VARCHAR2(25)		null
REC_DATE	DATE		not null
REC_FUL_NAM	VARCHAR2(70)		not null
REC_STATUS	VARCHAR2(1)		null

CRYSTAL			
SERV_PROV_CODE	VARCHAR2(15)	<pk, fk>	not null
CRYSTAL_ID	NUMBER(20)	<pk>	not null
CRYSTAL_TITLE	VARCHAR2(255)		not null
CRYSTAL_SHOW_TITLE	VARCHAR2(255)		null
CRYSTAL_CHART_TYPE	NUMBER(2)		not null
QUERY_NUM	NUMBER(9)	<fk>	null
CRYSTAL_WIDTH	NUMBER(9)		not null
CRYSTAL_HEIGHT	NUMBER(9)		not null
CRYSTAL_X_LABEL	VARCHAR2(100)		null
CRYSTAL_Y_LABEL	VARCHAR2(100)		null
CRYSTAL_SHOW_X_LABEL	VARCHAR2(1)		null
CRYSTAL_SHOW_Y_LABEL	VARCHAR2(1)		null
CRYSTAL_BG_COLOR	VARCHAR2(6)		not null
CRYSTAL_SHOW_LEGEND	VARCHAR2(1)		null
CACHE_TIME	NUMBER(9)		null
CRYSTAL_DATA_TYPE	VARCHAR2(1)		not null
CRYSTAL_LIST	VARCHAR2(20)		null
CRYSTAL_LIST_MODULE	VARCHAR2(100)		null
CRYSTAL_X_COL	VARCHAR2(100)		null
CRYSTAL_Y_STAT_FUNC	VARCHAR2(20)		null
CRYSTAL_Y_COL_TYPE	VARCHAR2(1)		null
CRYSTAL_Y_NUM_COL	VARCHAR2(100)		null
CRYSTAL_Y_DATE_COL_1	VARCHAR2(100)		null
CRYSTAL_Y_DATE_OPER	VARCHAR2(1)		null
CRYSTAL_Y_DATE_COL_2	VARCHAR2(100)		null
CRYSTAL_RANGE_START	NUMBER(9, 2)		null
CRYSTAL_WARNING_START	NUMBER(9, 2)		null
CRYSTAL_CRITICAL_START	NUMBER(9, 2)		null
CRYSTAL_RANGE_END	NUMBER(9, 2)		null
CRYSTAL_SHOW_TICK_LABEL	VARCHAR2(1)		null
RES_ID	NUMBER(10)		null
REC_DATE	DATE		not null
REC_FUL_NAM	VARCHAR2(70)		not null
REC_STATUS	VARCHAR2(1)		null

CRYSTAL_OWNER			
SERV_PROV_CODE	VARCHAR2(15)	<pk, fk>	not null
CRYSTAL_ID	NUMBER(20)	<pk, fk>	not null
OWN_LEVEL_TYPE	VARCHAR2(25)	<pk>	not null
OWNER_ID	VARCHAR2(100)	<pk>	not null
REC_DATE	DATE		not null
REC_FUL_NAM	VARCHAR2(70)		not null
REC_STATUS	VARCHAR2(1)		null

ESSO_SESSIONS			
SERV_PROV_CODE	VARCHAR2(15)	<pk>	not null
SSO_SESSION_ID	VARCHAR2(128)	<pk>	not null
SSO_USER_NAME	VARCHAR2(70)		not null
SSO_DOMAIN_NAME	VARCHAR2(50)		not null
SSO_SESSION_CREATION_DATE	DATE		not null
SSO_SESSION_EXPIRATION_DATE	DATE		not null
SSO_SESSION_STATUS	VARCHAR2(10)		not null
ACTION_BY_IP	VARCHAR2(20)		not null
SSO_USER_LANGUAGE	VARCHAR2(10)		null
SSO_USER_PRODUCT	VARCHAR2(50)		null
REC_DATE	DATE		not null
REC_FUL_NAM	VARCHAR2(70)		not null
REC_STATUS	VARCHAR2(1)		null

BTIMEALERTCAPS			
SERV_PROV_CODE	VARCHAR2(15)	<pk>	not null
B1_PER_ID1	VARCHAR2(5)		not null
B1_PER_ID2	VARCHAR2(5)		not null
B1_PER_ID3	VARCHAR2(5)		not null
ENT_TYPE	VARCHAR2(50)		not null
ENT_ID	VARCHAR2(50)		not null
BTIMEALERT_ID	NUMBER(20)	<pk>	not null
REC_DATE	DATE		not null
REC_FUL_NAM	VARCHAR2(70)		not null
REC_STATUS	VARCHAR2(1)		null

CRYSTAL_USER			
SERV_PROV_CODE	VARCHAR2(15)	<pk, fk1, fk2>	not null
USER_NAME	VARCHAR2(50)	<pk, fk2>	not null
CRYSTAL_ID	NUMBER(20)	<pk, fk1>	not null
CRYSTAL_USER_ORDER	NUMBER(9)		null
CRYSTAL_USER_SHOW	VARCHAR2(1)		null
REC_DATE	DATE		not null
REC_FUL_NAM	VARCHAR2(70)		not null
REC_STATUS	VARCHAR2(1)		null

GASSET_ATTRIBUTE_I18N			
SERV_PROV_CODE	VARCHAR2(15)	<pk>	not null
RES_ID	NUMBER(10)	<pk>	not null
LANG_ID	VARCHAR2(10)	<pk>	not null
G1_ATTRIBUTE_VALUE	VARCHAR2(2000)		not null
G1_ATTRIBUTE_NAME	VARCHAR2(30)		null
REC_DATE	DATE		not null
REC_FUL_NAM	VARCHAR2(70)		not null
REC_STATUS	VARCHAR2(1)		null

B1PERMIT			
----------	--	--	--

BCAPWORKLOAD			
SERV_PROV_CODE	VARCHAR2(15)	<pk, fk>	not null
B1_PER_ID1	VARCHAR2(5)	<pk, fk>	not null
B1_PER_ID2	VARCHAR2(5)	<pk, fk>	not null
B1_PER_ID3	VARCHAR2(5)	<pk, fk>	not null
WORKLOAD_POINTS	NUMBER(3)		null
REC_DATE	DATE		not null
REC_FUL_NAM	VARCHAR2(70)		not null
REC_STATUS	VARCHAR2(1)		null

G3STAFFSKILLSET			
SERV_PROV_CODE	VARCHAR2(15)	<pk, fk>	not null
SKILLSET_ID	NUMBER(20)	<pk>	not null
G3_DEPT_KEY	VARCHAR2(100)		not null
GA_USER_ID	VARCHAR2(50)		null
CATEGORY	VARCHAR2(10)		not null
VALUE	VARCHAR2(100)		not null
EXPERTISE	NUMBER(3)		not null
REC_DATE	DATE		not null
REC_FUL_NAM	VARCHAR2(70)		not null
REC_STATUS	VARCHAR2(1)		null

GASSET_ATTRIBUTE_TAB			
SERV_PROV_CODE	VARCHAR2(15)	<pk, fk1, fk2>	not null
G1_ASSET_SEQ_NBR	NUMBER(9)	<pk, fk2>	not null
G1_ATTR_TAB_ID	NUMBER(10)	<pk, fk1>	not null
G1_ATTR_NAME	VARCHAR2(30)	<pk, fk1>	not null
G1_ROW_NUM	NUMBER(5)	<pk>	not null
G1_ATTR_TAB_NAME	VARCHAR2(30)		not null
G1_ATTR_VALUE	VARCHAR2(2000)		null
G1_COLUMN_NUM	NUMBER(5)		not null
RES_ID	NUMBER(10)		null
REC_DATE	DATE		not null
REC_FUL_NAM	VARCHAR2(70)		not null
REC_STATUS	VARCHAR2(1)		null

BWORKLOAD			
SERV_PROV_CODE	VARCHAR2(15)	<pk, fk>	not null
WORKLOAD_ID	NUMBER(20)	<pk>	not null
DESCRIPTION	VARCHAR2(200)		null
TYPE	VARCHAR2(10)		null
OBJECT	VARCHAR2(100)		null
OBJECT_PROPERTY	VARCHAR2(100)		null
RELATIONAL_OPERATOR	VARCHAR2(11)		null
VALUE	VARCHAR2(200)		null
POINTS	NUMBER(3)		null
REC_DATE	DATE		not null
REC_FUL_NAM	VARCHAR2(70)		not null
REC_STATUS	VARCHAR2(1)		null

B1PERMIT			
----------	--	--	--

RASSET_ATTRIBUTE ◆			
SERV_PROV_CODE	VARCHAR2(15)	<pk>	not null
R1_ATTRIBUTE_NAME	VARCHAR2(30)	<pk>	not null
R1_ATTRIBUTE_GROUP	VARCHAR2(30)		null
R1_ATTRIBUTE_LABEL	VARCHAR2(70)		null
R1_ATTRIBUTE_DESC	VARCHAR2(2000)		null
R1_ATTRIBUTE_LENGTH	NUMBER(5)		null
R1_ATTRIBUTE_VALUE	VARCHAR2(2000)		null
R1_ATTRIBUTE_VALUE_TYPE	VARCHAR2(30)		null
R1_ATTRIBUTE_UNIT_TYPE	VARCHAR2(30)		null
R1_ATTRIBUTE_VALUE_REQ_FLAG	VARCHAR2(1)		null
R1_DISPLAY_ORDER	NUMBER(5)		null
R1_ACA_SEARCHABLE_FLAG	VARCHAR2(1)		null
R1_IS_DROPDOWNLIST_FLAG	VARCHAR2(1)		null
R1_RANGESEARCH_FLAG	VARCHAR2(1)		null
REC_DATE	DATE		not null
REC_FUL_NAME	VARCHAR2(70)		not null
REC_STATUS	VARCHAR2(1)		null

RASSET_ATTRIBUTE_VALUE ◆			
SERV_PROV_CODE	VARCHAR2(15)	<pk>	not null
R1_ATTRIBUTE_NAME	VARCHAR2(30)	<pk>	not null
R1_ATTRIBUTE_VALUE	VARCHAR2(850)	<pk>	not null
WEIGHTING_FACTOR	NUMBER(7, 2)		null
RES_ID	NUMBER(10)		null
REC_DATE	DATE		not null
REC_FUL_NAME	VARCHAR2(70)		not null
REC_STATUS	VARCHAR2(1)		null

GASSET_LOCATION			
SERV_PROV_CODE	VARCHAR2(15)	<pk,fk>	not null
G1_ASSET_SEQ_NBR	NUMBER(9)	<pk,fk>	not null
G1_LOCATION_TYPE	VARCHAR2(30)	<pk>	not null
G1_LOCATION_ID1	VARCHAR2(30)	<pk>	not null
G1_LOCATION_ID2	VARCHAR2(30)	<pk>	not null
G1_PRIMARY_LOCATION_FLAG	VARCHAR2(1)		null
EXT_ID	VARCHAR2(100)		null
REC_DATE	DATE		not null
REC_FUL_NAME	VARCHAR2(70)		not null
REC_STATUS	VARCHAR2(1)		null

GASSET_ATTRIBUTE ◆			
SERV_PROV_CODE	VARCHAR2(15)	<pk,fk>	not null
G1_ASSET_SEQ_NBR	NUMBER(9)	<pk,fk>	not null
G1_ATTRIBUTE_NAME	VARCHAR2(30)	<pk>	not null
G1_ATTRIBUTE_VALUE	VARCHAR2(2000)		null
RES_ID	NUMBER(10)		null
G1_IS_HIDDEN	VARCHAR2(1)		null
REC_DATE	DATE		not null
REC_FUL_NAME	VARCHAR2(70)		not null
REC_STATUS	VARCHAR2(1)		null

GASSET_USAGE_TRACK			
SERV_PROV_CODE	VARCHAR2(15)	<pk,fk1,fk2>	not null
USAGE_SEQ_NBR	NUMBER(9)	<pk>	not null
G1_ASSET_SEQ_NBR	NUMBER(9)	<fk1>	not null
USAGE_READING	NUMBER(17, 4)		null
READING_DIFP	NUMBER(17, 4)		null
USAGE_UNIT_TYPE	VARCHAR2(30)		null
READING_DATE	DATE		null
READING_BY_AGENCY_CODE	VARCHAR2(8)		null
READING_BY_BUREAU_CODE	VARCHAR2(8)		null
READING_BY_DIVISION_CODE	VARCHAR2(8)		null
READING_BY_GROUP_CODE	VARCHAR2(8)		null
READING_BY_SECTION_CODE	VARCHAR2(8)		null
READING_BY_OFFICE_CODE	VARCHAR2(8)		null
READING_BY_FNAME	VARCHAR2(70)		null
READING_BY_MNAME	VARCHAR2(70)		null
READING_BY_LNAME	VARCHAR2(70)		null
B1_PER_ID1	VARCHAR2(5)	<fk2>	null
B1_PER_ID2	VARCHAR2(5)	<fk2>	null
B1_PER_ID3	VARCHAR2(5)	<fk2>	null
GENERATED_WO	VARCHAR2(1)		not null
COMMENTS	VARCHAR2(2000)		null
READING_BY_USER_NAME	VARCHAR2(50)		null
REC_DATE	DATE		not null
REC_FUL_NAME	VARCHAR2(70)		not null
REC_STATUS	VARCHAR2(1)		null

RASSET_TEMPLATE_ATTRIBUTE			
SERV_PROV_CODE	VARCHAR2(15)	<pk>	not null
R1_ASSET_TEMPLATE_ID	VARCHAR2(30)	<pk>	not null
R1_ATTRIBUTE_NAME	VARCHAR2(30)	<pk>	not null
R1_DISPLAY_ORDER	NUMBER(5)		null
R1_ACA_SEARCHABLE_FLAG	VARCHAR2(1)		null
R1_ATTRIBUTE_VALUE_REQ_FLAG	VARCHAR2(1)		null
R1_DISPLAY_STATUS	VARCHAR2(30)		null
R1_RANGESEARCH_FLAG	VARCHAR2(1)		null
REC_DATE	DATE		not null
REC_FUL_NAME	VARCHAR2(70)		not null
REC_STATUS	VARCHAR2(1)		null

RASSET_TYPE ◆			
SERV_PROV_CODE	VARCHAR2(15)	<pk>	not null
R1_ASSET_GROUP	VARCHAR2(30)	<pk>	not null
R1_ASSET_TYPE	VARCHAR2(30)	<pk>	not null
R1_ASSET_TEMPLATE_ID	VARCHAR2(30)		null
R1_ASSET_DESC	VARCHAR2(2000)		null
R1_ASSET_COMMENTS	VARCHAR2(2000)		null
R1_ASSET_ID_MASK	VARCHAR2(70)		null
R1_ASSET_TYPE_CODE	VARCHAR2(30)		null
R1_SEQ_NBR	NUMBER(22)		null
R1_SEQ_RESET	VARCHAR2(20)		null
R1_ASSET_ICON	BLOB		null
R1_ASSET_STANDARD_ICON	VARCHAR2(30)		null
R1_CLASS_TYPE	VARCHAR2(30)		null
R1_MAP_TO_GIS	VARCHAR2(1)		null
R1_GIS_SERVICE	VARCHAR2(70)		null
R1_GIS_LAYER	VARCHAR2(70)		null
R1_GIS_ID_FOR_ASSET_ID	VARCHAR2(70)		null
R1_SIZE_REQUIRED	VARCHAR2(1)		null
ASSETID_MASK_NAME	VARCHAR2(255)		null
RES_ID	NUMBER(10)		null
R1_RESOURCE_FLAG	VARCHAR2(1)		null
R1_GIS_RELATED_TABLE_ID	NUMBER		null
R1_GIS_RELATED_TABLE_NAME	VARCHAR2(255)		null
REC_DATE	DATE		not null
REC_FUL_NAME	VARCHAR2(70)		not null
REC_STATUS	VARCHAR2(1)		null

RASSET_TEMPLATE			
SERV_PROV_CODE	VARCHAR2(15)	<pk>	not null
R1_ASSET_TEMPLATE_ID	VARCHAR2(30)	<pk>	not null
R1_TEMPLATE_DESC	VARCHAR2(2000)		not null
REC_DATE	DATE		not null
REC_FUL_NAME	VARCHAR2(70)		not null
REC_STATUS	VARCHAR2(1)		null

GASSET_MASTER ◆			
SERV_PROV_CODE	VARCHAR2(15)	<pk,fk>	not null
G1_ASSET_SEQ_NBR	NUMBER(9)	<pk>	not null
G1_ASSET_ID	VARCHAR2(65)		not null
G1_ASSET_GROUP	VARCHAR2(30)		not null
G1_ASSET_TYPE	VARCHAR2(30)		not null
G1_DESCRIPTION	VARCHAR2(255)		null
G1_ASSET_STATUS	VARCHAR2(30)		null
G1_ASSET_STATUS_DATE	DATE		null
G1_COMMENTS	VARCHAR2(2000)		null
START_VALUE	NUMBER(17, 4)		null
DATE_OF_SERVICE	DATE		null
USEFUL LIFE	NUMBER(15, 2)		null
SALVAGE VALUE	VARCHAR2(30)		null
CURRENT VALUE	NUMBER(17, 4)		null
DEPRECIATION_START_DATE	DATE		not null
DEPRECIATION_END_DATE	DATE		not null
DEPRECIATION_END_DATE	DATE		not null
DEPRECIATION_AMOUNT	NUMBER(17, 4)		null
DEPRECIATION_VALUE	NUMBER(17, 4)		null
G1_CLASS_TYPE	VARCHAR2(30)		null
ASSET_ID_START	VARCHAR2(30)		null
ASSET_ID_END	VARCHAR2(30)		null
G1_DEPENDENCIES_FLAG	VARCHAR2(1)		null
G1_ASSET_SIZE	NUMBER(15, 2)		null
G1_ASSET_SIZE_UNIT	VARCHAR2(30)		null
RES_ID	NUMBER(10)		null
G1_ASSET_NAME	VARCHAR2(50)		null
REC_DATE	DATE		not null
REC_FUL_NAME	VARCHAR2(70)		not null
REC_STATUS	VARCHAR2(1)		null

RSERV_PROV			
SERV_PROV_CODE	VARCHAR2(15)		not null

GASSET_CONDIT ◆			
SERV_PROV_CODE	VARCHAR2(15)	<pk,fk>	not null
G1_ASSET_SEQ_NBR	NUMBER(9)	<pk,fk>	not null
G1_CON_NBR	NUMBER(22)	<pk>	not null
G1_CON_COMMENT	VARCHAR2(4000)		null
G1_CON_DES	VARCHAR2(255)		null
G1_CON_EFF_DD1	DATE		null
G1_CON_EXPIR_DD	DATE		null
G1_CON_IMPACT_CODE	VARCHAR2(8)		null
G1_CON_ISS_AGENCY_CODE	VARCHAR2(8)		null
G1_CON_ISS_BUREAU_CODE	VARCHAR2(8)		null
G1_CON_ISS_DIVISION_CODE	VARCHAR2(8)		null
G1_CON_ISS_SECTION_CODE	VARCHAR2(8)		null
G1_CON_ISS_GROUP_CODE	VARCHAR2(8)		null
G1_CON_ISS_OFFICE_CODE	VARCHAR2(8)		null
G1_CON_ISS_DD	DATE		null
G1_CON_ISS_FNAME	VARCHAR2(70)		null
G1_CON_ISS_LNAME	VARCHAR2(70)		null
G1_CON_REF_NU1	VARCHAR2(20)		null
G1_CON_REF_NU2	VARCHAR2(20)		null
G1_CON_STAT_AGENCY_CODE	VARCHAR2(8)		null
G1_CON_STAT_BUREAU_CODE	VARCHAR2(8)		null
G1_CON_STAT_DIVISION_CODE	VARCHAR2(8)		null
G1_CON_STAT_SECTION_CODE	VARCHAR2(8)		null
G1_CON_STAT_GROUP_CODE	VARCHAR2(8)		null
G1_CON_STAT_OFFICE_CODE	VARCHAR2(8)		null
G1_CON_STAT_DD	DATE		null
G1_CON_STAT_FNAME	VARCHAR2(70)		null
G1_CON_STAT_MNAME	VARCHAR2(70)		null
G1_CON_STAT_LNAME	VARCHAR2(70)		null
G1_CON_STATUS	VARCHAR2(30)		null
G1_CON_TYP	VARCHAR2(255)		null
R3_AGENCY_ADDR_SEQ_NBR	NUMBER(22)		null
G1_CON_LONG_COMMENT	VARCHAR2(4000)		null
G1_CON_DIS_CON_NOTICE	VARCHAR2(1)		null
G1_CON_INC_CON_NAME	VARCHAR2(1)		null
G1_CON_INC_SHORT_DESC	VARCHAR2(1)		null
G1_CON_INHERITABLE	VARCHAR2(1)		null
G1_CON_STATUS_TYP	VARCHAR2(20)		null
G1_CON_GROUP	VARCHAR2(255)		null
G1_CON_DIS_NOTICE_ACA_FEE	VARCHAR2(1)		null
G1_CON_DIS_NOTICE_ACA_FEE	VARCHAR2(1)		null
RES_ID	NUMBER(10)		null
REC_DATE	DATE		not null
REC_FUL_NAME	VARCHAR2(70)		not null
REC_STATUS	VARCHAR2(1)		null

XNODES_ASSET_TYPE			
SERV_PROV_CODE	VARCHAR2(15)	<pk,fk1,fk2>	not null
R1_ASSET_GROUP	VARCHAR2(30)	<pk,fk1>	not null
R1_ASSET_TYPE	VARCHAR2(30)	<pk,fk1>	not null
NODE_ASSET_GROUP	VARCHAR2(30)	<pk,fk2>	not null
NODE_ASSET_TYPE	VARCHAR2(30)	<pk,fk2>	not null
REC_DATE	DATE		not null
REC_FUL_NAME	VARCHAR2(70)		not null
REC_STATUS	VARCHAR2(1)		null

GASSET_ASSET			
SERV_PROV_CODE	VARCHAR2(15)	<pk,fk1,fk2>	not null
G1_ASSET_SEQ_NBR1	NUMBER(9)	<pk,fk1>	not null
G1_ASSET_SEQ_NBR2	NUMBER(9)	<pk,fk2>	not null
G1_CREATED_BY_PRODUCT	VARCHAR2(70)		null
REC_DATE	DATE		not null
REC_FUL_NAME	VARCHAR2(70)		not null
REC_STATUS	VARCHAR2(1)		null

GASSET_MASTER_I18N			
SERV_PROV_CODE	VARCHAR2(15)	<pk>	not null
RES_ID	NUMBER(10)	<pk>	not null
LANG_ID	VARCHAR2(10)	<pk>	not null
G1_DESCRIPTION	VARCHAR2(255)		null
G1_COMMENTS	VARCHAR2(2000)		null
G1_ASSET_NAME	VARCHAR2(50)		null
REC_DATE	DATE		not null
REC_FUL_NAME	VARCHAR2(70)		not null
REC_STATUS	VARCHAR2(1)		null

XASSET_USAGE_COSTING			
SERV_PROV_CODE	VARCHAR2(15)	<pk,fk1,fk2>	not null
B1_PER_ID1	VARCHAR2(5)	<pk,fk2>	not null
B1_PER_ID2	VARCHAR2(5)	<pk,fk2>	not null
B1_PER_ID3	VARCHAR2(5)	<pk,fk2>	not null
COST_SEQ_NBR	NUMBER(10)	<pk,fk2>	not null
USAGE_SEQ_NBR	NUMBER(10)	<pk,fk1>	not null
REC_DATE	DATE		not null
REC_FUL_NAME	VARCHAR2(70)		not null
REC_STATUS	VARCHAR2(1)		null

GWORK_ORDER_COSTING			
SERV_PROV_CODE	VARCHAR2(15)	<pk,fk1,fk2,fk3>	not null
B1_PER_ID1	VARCHAR2(5)	<pk,fk2,fk3>	not null
B1_PER_ID2	VARCHAR2(5)	<pk,fk2,fk3>	not null
B1_PER_ID3	VARCHAR2(5)	<pk,fk2,fk3>	not null
COST_SEQ_NBR	NUMBER(9)	<pk>	not null
COST_DATE	DATE		not null
COST_TYPE	VARCHAR2(70)		not null
COST_ITEM	VARCHAR2(100)		not null
COST_ITEM_TOTAL	NUMBER(17, 4)		null
COST_FACTOR	NUMBER(17, 4)		null
COST_UNIT_COST	NUMBER(17, 4)		null
COST_UNIT_TYPE	VARCHAR2(10)		null
COST_ACCOUNT	VARCHAR2(32)		null
COST_SUBGROUP	VARCHAR2(40)		null
COST_FORMULA	VARCHAR2(2000)		null
COST_QUANTITY	NUMBER(17, 4)		null
COST_ITEM_CODE	NUMBER(17, 4)		null
COST_COMMENTS	VARCHAR2(2000)		null
TASK_CODE	VARCHAR2(30)		null
DISTRIBUTION_FLAG	VARCHAR2(1)		null
DISTRIBUTION_SEQ	NUMBER(9)	<fk1>	null
COST_STATUS	VARCHAR2(15)		null
START_TIME	VARCHAR2(5)		null
END_TIME	VARCHAR2(5)		null
RELATED_ASGN_NBR	NUMBER(9)	<fk2>	null
TASK_CODE_INDEX	NUMBER(4)		null
G1_TASK_CODE_INDEX	NUMBER(22)		null
REC_DATE	DATE		not null
REC_FUL_NAME	VARCHAR2(70)		not null
REC_STATUS	VARCHAR2(1)		null

XASSET_PART			
SERV_PROV_CODE	VARCHAR2(15)	<pk,fk1,fk2>	not null
G1_ASSET_SEQ_NBR	NUMBER(9)	<pk,fk1>	not null
PART_SEQ	NUMBER(9)	<pk,fk1>	not null
QUANTITY	NUMBER(15, 2)		null
COMMENTS	VARCHAR2(4000)		null
REC_DATE	DATE		not null
REC_FUL_NAME	VARCHAR2(70)		not null
REC_STATUS	VARCHAR2(1)		null

GADDRESS_MAINTENANCE_TRACK			
SERV_PROV_CODE	VARCHAR2(15)	<pk,fk1>	not null
SOURCE_SEQ_NBR	NUMBER	<pk,fk2>	not null
L1_ADDRESS_NBR	NUMBER(22)	<pk,fk2>	not null
PM_SCHEDULE_SEQ	NUMBER(9)	<pk,fk1>	not null
B1_PER_ID1	VARCHAR2(5)		null
B1_PER_ID2	VARCHAR2(5)		null
B1_PER_ID3	VARCHAR2(5)		null
LAST_DATE	DATE		null
NEXT_DATE	DATE		null
COMMENTS	VARCHAR2(2000)		null
REC_DATE	DATE		not null
REC_FUL_NAME	VARCHAR2(70)		not null
REC_STATUS	VARCHAR2(1)		null

XPM_SCHEDULE_ADDRESS			
SERV_PROV_CODE	VARCHAR2(15)	<pk,fk1>	not null
SOURCE_SEQ_NBR	NUMBER	<pk,fk2>	not null
L1_ADDRESS_NBR	NUMBER(22)	<pk,fk2>	not null
PM_SCHEDULE_SEQ	NUMBER(9)	<pk,fk1>	not null
PROCESS_TYPE	VARCHAR2(30)		null
COMMENTS	VARCHAR2(2000)		null
EXT_ID	VARCHAR2(100)		null
REC_DATE	DATE		not null
REC_FUL_NAME	VARCHAR2(70)		not null
REC_STATUS	VARCHAR2(1)		null

RASSET_UNIT_TYPE			
SERV_PROV_CODE	VARCHAR2(15)	<pk,fk>	not null
R1_ASSET_GROUP	VARCHAR2(30)	<pk,fk>	not null
R1_ASSET_TYPE	VARCHAR2(30)	<pk,fk>	not null
R1_UNIT_TYPE_NAME	VARCHAR2(30)	<pk>	not null
R1_UNIT_TYPE_DESC	VARCHAR2(2000)		null
REC_DATE	DATE		not null
REC_FUL_NAME	VARCHAR2(70)		not null
REC_STATUS	VARCHAR2(1)		null

Work Order Management  
PM Schedule  
Work Order Template

GWORK_ORDER_ASSET			
SERV_PROV_CODE	VARCHAR2(15)	<pk>	not null
B1_PER_ID1	VARCHAR2(5)	<pk>	not null
B1_PER_ID2	VARCHAR2(5)	<pk>	not null
B1_PER_ID3	VARCHAR2(5)	<pk>	not null
G1_ASSET_SEQ_NBR	NUMBER(22)	<pk>	not null
G1_WOASSET_ORDER	NUMBER(4)		null
G1_WOASSET_COMPLETE	VARCHAR2(1)		null
G1_WOASSET_COMPLETE_DATE	DATE		null
G1_WOASSET_SHORT_NOTES	VARCHAR2(2000)		null
START_WORK_LOCATION	NUMBER(15, 2)		null
END_WORK_LOCATION	NUMBER(15, 2)		null
WORK_DIRECTION	VARCHAR2(1)		null
REC_DATE	DATE		not null
REC_FUL_NAM	VARCHAR2(70)		not null
REC_STATUS	VARCHAR2(1)		null

XPM_SCHEDULE_ASSET_LINK			
SERV_PROV_CODE	VARCHAR2(15)	<pk.fk1.fk2>	not null
PM_SCHEDULE_SEQ	NUMBER(9)	<pk.fk2>	not null
G1_ASSET_SEQ_NBR	NUMBER(9)	<pk.fk1>	not null
PROCESS_TYPE	VARCHAR2(30)	<pk>	not null
COMMENTS	VARCHAR2(2000 char)		null
G1_PMASSET_ORDER	NUMBER(4)		null
START_WORK_LOCATION	NUMBER(22)		null
END_WORK_LOCATION	NUMBER(22)		null
REC_DATE	DATE		not null
REC_FUL_NAM	VARCHAR2(70)		not null
REC_STATUS	VARCHAR2(1)		null

XWO_TYPE_TEMPLATE			
SERV_PROV_CODE	VARCHAR2(15)	<pk.fk1.fk2>	not null
WO_TEMPLATE_SEQ	NUMBER(9)	<pk.fk1>	not null
R1_PER_GROUP	VARCHAR2(30)	<pk.fk2>	not null
R1_PER_TYPE	VARCHAR2(30)	<pk.fk2>	not null
R1_PER_SUB_TYPE	VARCHAR2(30)	<pk.fk2>	not null
R1_PER_CATEGORY	VARCHAR2(30)	<pk.fk2>	not null
DEFAULT_WO_FLAG	VARCHAR2(1)		null
REC_DATE	DATE		not null
REC_FUL_NAM	VARCHAR2(70)		not null
REC_STATUS	VARCHAR2(1)		null

GASSET_DEPRECIATION_HISTORY			
SERV_PROV_CODE	VARCHAR2(15)	<pk>	not null
RES_ID	NUMBER(22)	<pk>	not null
G1_ASSET_SEQ_NBR	NUMBER(9)		not null
START_VALUE	NUMBER(17, 4)		not null
USEFUL_LIFE	NUMBER(15, 2)		not null
SALVAGE_VALUE	NUMBER(17, 4)		not null
DEPRECIATION_START_DATE	DATE		not null
DEPRECIATION_END_DATE	DATE		null
DEPRECIATION_AMOUNT	NUMBER(17, 4)		null
DEPRECIATION_VALUE	NUMBER(17, 4)		null
REMAINING_LIFE	NUMBER(17, 4)		null
REC_DATE	DATE		not null
REC_FUL_NAM	VARCHAR2(70)		not null
REC_STATUS	VARCHAR2(1)		null

XPM_SCHEDULE_ASSET_QUERY			
SERV_PROV_CODE	VARCHAR2(15)	<pk.fk1.fk2>	not null
PM_SCHEDULE_SEQ	NUMBER(9)	<pk.fk2>	not null
DATAFILTER_ID	NUMBER(10)	<pk.fk1>	not null
COMMENTS	VARCHAR2(2000)		null
REFRESH_LINKASSET	VARCHAR2(1)		null
REC_DATE	DATE		not null
REC_FUL_NAM	VARCHAR2(70)		not null
REC_STATUS	VARCHAR2(1)		null

GPM_SCHEDULE_HOLD_EVENT			
SERV_PROV_CODE	VARCHAR2(15)	<pk.fk>	not null
PM_SCHEDULE_SEQ	NUMBER(9)	<pk.fk>	not null
HOLD_SEQ	NUMBER(9)	<pk>	not null
HOLD_FROM_DATE	DATE		not null
HOLD_TO_DATE	DATE		not null
RECURRING	VARCHAR2(30)		null
COMMENTS	VARCHAR2(2000)		null
HOLD_EVENT_STATUS	VARCHAR2(30)		null
REC_DATE	DATE		not null
REC_FUL_NAM	VARCHAR2(70)		not null
REC_STATUS	VARCHAR2(1)		null

GASSET_MAINTENANCE_TRACK			
SERV_PROV_CODE	VARCHAR2(15)	<pk.fk1.fk2>	not null
G1_ASSET_SEQ_NBR	NUMBER(9)	<pk.fk1>	not null
PM_SCHEDULE_SEQ	NUMBER(9)	<pk.fk2>	not null
B1_PER_ID1	VARCHAR2(5)		null
B1_PER_ID2	VARCHAR2(5)		null
B1_PER_ID3	VARCHAR2(5)		null
LAST_USAGE	NUMBER(9)		null
NEXT_USAGE	NUMBER(9)		null
COMMENTS	VARCHAR2(2000)		null
LAST_DATE	DATE		null
NEXT_DATE	DATE		null
REC_DATE	DATE		not null
REC_FUL_NAM	VARCHAR2(70)		not null
REC_STATUS	VARCHAR2(1)		null

RWO_TEMPLATE_COSTING			
SERV_PROV_CODE	VARCHAR2(15)	<pk.fk1.fk2>	not null
WO_TEMPLATE_SEQ	NUMBER(9)	<pk.fk1>	not null
R1_COST_TYPE	VARCHAR2(70)	<pk.fk2>	not null
R1_COST_ITEM	VARCHAR2(100)	<pk.fk2>	not null
R1_COST_FACTOR	NUMBER(17, 4)		null
R1_COST_FIX	NUMBER(17, 4)		null
R1_COST_UNIT_COST	NUMBER(17, 4)		null
R1_COST_UNIT_TYPE	VARCHAR2(30)		null
R1_COST_FORMULA	VARCHAR2(2000)		null
R1_COST_SUBGROUP	VARCHAR2(40)		null
R1_COST_ACCOUNT	VARCHAR2(100)		null
R1_QUANTITY	NUMBER(17, 4)		null
R1_COST_DESC	VARCHAR2(255)		null
REC_DATE	DATE		not null
REC_FUL_NAM	VARCHAR2(70)		not null
REC_STATUS	VARCHAR2(1)		null

RWO_TEMPLATE			
SERV_PROV_CODE	VARCHAR2(15)	<pk.fk>	not null
WO_TEMPLATE_SEQ	NUMBER(9)	<pk>	not null
WO_TEMPLATE_NAME	VARCHAR2(30)		not null
WO_DESCRIPTION	VARCHAR2(2000)		null
WO_ASSN_DEPT	VARCHAR2(100)		null
WO_ASSN_STAFF	VARCHAR2(50)		null
WO_ASSN_DATE	DATE		null
WO_PRIORITY	VARCHAR2(30)		null
COMMENTS	VARCHAR2(2000)		null
REC_FUL_NAME	VARCHAR2(70 char)		not null
RES_ID	NUMBER(10)		null
IS_PRIMARY_TEMPLATE	VARCHAR2(1)		null
REC_DATE	DATE		not null
REC_FUL_NAM	VARCHAR2(70)		not null
REC_STATUS	VARCHAR2(1)		null

GPM_SCHEDULE			
SERV_PROV_CODE	VARCHAR2(15)	<pk.fk>	not null
PM_SCHEDULE_SEQ	NUMBER(9)	<pk>	not null
WO_TEMPLATE_SEQ	NUMBER(9)	<fk>	not null
SCHEDULE_STATUS	VARCHAR2(30)		null
TRIGGER_DATE	DATE		null
TRIGGER_BY	VARCHAR2(30)		null
TIME_INTERVAL	NUMBER(9)		null
TIME_INTERVAL_TYPE	VARCHAR2(30)		null
USAGE_INTERVAL	NUMBER(17, 4)		null
USAGE_INTERVAL_TYPE	VARCHAR2(30)		null
GENERATE_SINGLE_WO_FLAG	VARCHAR2(1)		null
GENERATE_WO_IF_OPENED	VARCHAR2(1)		null
COMMENTS	VARCHAR2(2000)		null
GENERATE_WO_FOR_CHILD_ASSET	VARCHAR2(1)		null
CHILD_ASSET_LEVELS	NUMBER(1)		null
CHILD_ASSET_WITH_PARENT	VARCHAR2(1)		null
LINK_ASSET_ADDR	VARCHAR2(1)		null
PRIMARY_ASSET_ADDR_ONLY	VARCHAR2(1)		null
INCLUDE_ADDR_IN_WO_OF_ASSET	VARCHAR2(1)		null
GENERATE_SINGLE_WO_ADDR	VARCHAR2(1)		null
START_DATE	DATE		not null
RES_ID	NUMBER(10)		not null
REC_DATE	DATE		not null
REC_FUL_NAM	VARCHAR2(70)		not null
REC_STATUS	VARCHAR2(1)		null

RWO_COSTING			
SERV_PROV_CODE	VARCHAR2(15)	<pk>	not null
R1_COST_TYPE	VARCHAR2(70)	<pk>	not null
R1_COST_ITEM	VARCHAR2(100)	<pk>	not null
R1_COST_FIX	NUMBER(17, 4)		null
R1_COST_FACTOR	NUMBER(17, 4)		null
R1_COST_UNIT_COST	NUMBER(17, 4)		null
R1_COST_UNIT_TYPE	VARCHAR2(10)		null
R1_COST_SUBGROUP	VARCHAR2(40)		null
R1_COST_FORMULA	VARCHAR2(2000)		null
R1_COST_ACCOUNT	VARCHAR2(32)		null
RES_ID	NUMBER(10)		null
R1_COST_DESC	VARCHAR2(255)		null
COST_CATEGORY	VARCHAR2(20)		null
REFERENCE_ID	VARCHAR2(30)		null
REC_DATE	DATE		not null
REC_FUL_NAM	VARCHAR2(70)		not null
REC_STATUS	VARCHAR2(1)		null

RCOST_GROUP			
SERV_PROV_CODE	VARCHAR2(15)	<pk.fk>	not null
RES_ID	NUMBER(10)	<pk>	not null
R1_GROUP_NAME	VARCHAR2(30)		not null
R1_DESCRIPTION	VARCHAR2(2000)		null
CREATED_BY	VARCHAR2(70)		not null
CREATED_DATE	DATE		not null
REC_DATE	DATE		not null
REC_FUL_NAM	VARCHAR2(70)		not null
REC_STATUS	VARCHAR2(1)		null

RCOST_RATE			
SERV_PROV_CODE	VARCHAR2(15)	<pk.fk>	not null
R1_RATE_SEQ	NUMBER(10)	<pk>	not null
R1_COST_TYPE	VARCHAR2(70)		not null
R1_COST_ITEM	VARCHAR2(100)		not null
R1_ACTIVE_DATE	DATE		null
R1_EXPIRED_DATE	DATE		null
R1_FIXED_COST	NUMBER(17, 4)		null
R1_COST_FACTOR	NUMBER(17, 4)		null
R1_UNIT_COST	NUMBER(17, 4)		null
REC_DATE	DATE		not null
REC_FUL_NAM	VARCHAR2(70)		not null
REC_STATUS	VARCHAR2(1)		null

RCOST_GROUP_I18N			
SERV_PROV_CODE	VARCHAR2(15)	<pk>	not null
RES_ID	NUMBER(10)	<pk>	not null
LANG_ID	VARCHAR2(10)	<pk>	not null
R1_GROUP_NAME	VARCHAR2(30)		null
R1_CREATE_DATE	DATE		not null
REC_FUL_NAM	VARCHAR2(70)		not null
REC_STATUS	VARCHAR2(1)		null

XCOST_GROUP_ITEM			
SERV_PROV_CODE	VARCHAR2(15)	<pk.fk1.fk2>	not null
GROUP_RES_ID	NUMBER(10)	<pk.fk1>	not null
R1_COST_TYPE	VARCHAR2(70)	<pk.fk2>	not null
R1_COST_ITEM	VARCHAR2(100)	<pk.fk2>	not null
DATE	DATE		not null
REC_FUL_NAM	VARCHAR2(70)		not null
REC_STATUS	VARCHAR2(1)		null

RSERV_PROV	
SERV_PROV_CODE	VARCHAR2(15)

B1PERMIT	
PERMIT_CODE	VARCHAR2(1)

GPM_SCHEDULE_LOG			
SERV_PROV_CODE	VARCHAR2(15)	<pk.fk1.fk2.fk3>	not null
BATCH_SEQ	NUMBER(9)		not null
PM_SCHEDULE_LOG_SEQ	NUMBER(9)	<pk>	not null
G1_ASSET_SEQ_NBR	NUMBER(9)	<fk1>	null
PM_SCHEDULE_SEQ	NUMBER(9)	<fk2>	not null
B1_PER_ID1	VARCHAR2(5)	<fk3>	null
B1_PER_ID2	VARCHAR2(5)	<fk3>	null
B1_PER_ID3	VARCHAR2(5)	<fk3>	null
OPERATION_TYPE	VARCHAR2(30)		null
PROCESS_TYPE	VARCHAR2(30)		null
PROCESSED_BY_AGENCY_CODE	VARCHAR2(8)		null
PROCESSED_BY_BUREAU_CODE	VARCHAR2(8)		null
PROCESSED_BY_DIVISION_CODE	VARCHAR2(8)		null
PROCESSED_BY_GROUP_CODE	VARCHAR2(8)		null
PROCESSED_BY_SECTION_CODE	VARCHAR2(8)		null
PROCESSED_BY_OFFICE_CODE	VARCHAR2(8)		null
PROCESSED_BY_FNAME	VARCHAR2(70)		null
PROCESSED_BY_MNAME	VARCHAR2(70)		null
PROCESSED_BY_LNAME	VARCHAR2(70)		null
PROCESSED_DATE	DATE		null
COMMENTS	VARCHAR2(2000)		null
SOURCE_SEQ_NBR	NUMBER	<fk4>	null
L1_ADDRESS_NBR	NUMBER(22)	<fk4>	null
PROCESSED_BY_USER_NAME	VARCHAR2(50)		null
REC_DATE	DATE		not null
REC_FUL_NAM	VARCHAR2(70)		not null
REC_STATUS	VARCHAR2(1)		null

R3APPTYP

GDATAFILTER\_VIEW

(WO\_TEMPLATE\_CS)RWO\_TEMPLATE\_FF

(PM\_SCHEDULE)RWO\_TEMPLATE\_FF

HEUDETE\_L\$GPM\_SCHDE

HEUDE\_ADD\$GPM\_SCHEDULE\_FF

RPART_CONTACT ◆			
SERV_PROV_CODE	VARCHAR2(15)	<pk>	not null
CONTACT_SEQ	NUMBER(9)	<pk>	not null
BUSINESS_NAME ◆	VARCHAR2(80)		not null
CONTACT_TYPE	VARCHAR2(255)		null
CONTACT_FLAG	VARCHAR2(30)		not null
CONTACT_TITLE ◆	VARCHAR2(255)		null
CONTACT_FNAME ◆	VARCHAR2(70)		null
CONTACT_MNAME ◆	VARCHAR2(70)		null
CONTACT_LNAME ◆	VARCHAR2(70)		null
CONTACT_PHONE	VARCHAR2(40)		null
CONTACT_FAX	VARCHAR2(40)		null
CONTACT_EMAIL	VARCHAR2(100)		null
ADDRESS1 ◆	VARCHAR2(40)		null
ADDRESS2 ◆	VARCHAR2(40)		null
CONTACT_CITY ◆	VARCHAR2(30)		null
CONTACT_STATE	VARCHAR2(30)		null
CONTACT_ZIP	VARCHAR2(10)		null
CONTACT_TERMS ◆	VARCHAR2(2000)		null
COMMENTS	VARCHAR2(2000)		null
CONTACT_PHONE_IDD	VARCHAR2(3)		null
CONTACT_FAX_IDD	VARCHAR2(3)		null
RES_ID	NUMBER(10)		null
REC_DATE	DATE		not null
REC_FUL_NAM	VARCHAR2(70)		not null
REC_STATUS	VARCHAR2(1)		null

XPART_CONTACT			
SERV_PROV_CODE	VARCHAR2(15)	<pk.fk1.fk2>	not null
PART_SEQ	NUMBER(9)	<pk.fk1>	not null
CONTACT_SEQ	NUMBER(9)	<pk.fk2>	not null
ORIGINAL_PART_ID	VARCHAR2(30)		null
PRIMARY_FLAG	VARCHAR2(1)		not null
COMMENTS	VARCHAR2(2000)		null
REC_DATE	DATE		not null
REC_FUL_NAM	VARCHAR2(70)		not null
REC_STATUS	VARCHAR2(1)		null

RPART_INVENTORY ◆			
SERV_PROV_CODE	VARCHAR2(15)	<pk>	not null
PART_SEQ	NUMBER(9)	<pk>	not null
PART_NUMBER	VARCHAR2(50)		not null
PART_TYPE	VARCHAR2(50)		null
PART_BRAND ◆	VARCHAR2(30)		null
PART_DESCRIPTION ◆	VARCHAR2(2000)		null
PART_STATUS	VARCHAR2(15)		null
UNIT_COST	NUMBER(17, 4)		null
UNIT_OF_MEASUREMENT	VARCHAR2(30)		null
TAXABLE	VARCHAR2(1)		null
TOTAL_SUPPLY	NUMBER(17, 4)		not null
MAXIMUM_QUANTITY	NUMBER(17, 4)		null
MINIMUM_QUANTITY	NUMBER(17, 4)		null
REORDER_QUANTITY	NUMBER(17, 4)		null
REORDER_DUE	VARCHAR2(1)		null
CALCULATE_TYPE	VARCHAR2(30)		null
COMMENTS	VARCHAR2(2000)		null
RESERVED_QUANTITY	NUMBER(17, 4)		null
HARD_RESERVED_QUANTITY	NUMBER(17, 4)		null
RES_ID	NUMBER(10)		null
TRACK_COST_BY_LOC	VARCHAR2(1)		null
ACCOUNT_NAME	VARCHAR2(280)		null
ACCOUNT_NUMBER	VARCHAR2(1024)		null
REC_DATE	DATE		not null
REC_FUL_NAM	VARCHAR2(70)		not null
REC_STATUS	VARCHAR2(1)		null

GPART_TRANSACTION ◆			
SERV_PROV_CODE	VARCHAR2(15)	<pk.fk1.fk2.fk3.fk4.fk5>	not null
TRANSACTION_SEQ	NUMBER(9)	<pk>	not null
TRANSACTION_TYPE	VARCHAR2(30)		not null
TRANSACTION_DATE	DATE		not null
TO_LOCATION_SEQ	NUMBER(9)	<fk3>	null
B1_PER_ID1	VARCHAR2(5)	<fk5>	null
B1_PER_ID2	VARCHAR2(5)	<fk5>	null
B1_PER_ID3	VARCHAR2(5)	<fk5>	null
QUANTITY	NUMBER(17, 4)		not null
PART_SEQ	NUMBER(9)	<fk2>	not null
LOCATION_SEQ	NUMBER(9)	<fk4>	not null
PART_NUMBER	VARCHAR2(50)		null
PART_BIN	VARCHAR2(30)		null
TAXABLE	VARCHAR2(1)		null
PART_BRAND ◆	VARCHAR2(100)		null
PART_DESCRIPTION ◆	VARCHAR2(2000)		null
PART_LOCATION	VARCHAR2(100)		null
PART_TYPE	VARCHAR2(50)		null
UNIT_OF_MEASUREMENT	VARCHAR2(30)		null
UNIT_COST	NUMBER(17, 4)		null
COMMENTS	VARCHAR2(2000)		null
TASK_CODE	VARCHAR2(30)		null
HARD_RESERVATION	VARCHAR2(1)		null
RESERVATION_STATUS	VARCHAR2(30)		null
RESERVATION_NUMBER	NUMBER(9)		null
DISTRIBUTION_FLAG	VARCHAR2(1)		null
DISTRIBUTION_SEQ	NUMBER(9)	<fk1>	null
RES_ID	NUMBER(10)		null
TASK_CODE_INDEX	NUMBER(4)		null
ACCOUNT_NAME	VARCHAR2(280)		null
ACCOUNT_NUMBER	VARCHAR2(1024)		null
REC_DATE	DATE		not null
REC_FUL_NAM	VARCHAR2(70)		not null
REC_STATUS	VARCHAR2(1)		null

RPART_LOCATION ◆			
SERV_PROV_CODE	VARCHAR2(15)	<pk>	not null
LOCATION_SEQ	NUMBER(9)	<pk>	not null
LOCATION_NAME ◆	VARCHAR2(100)		not null
LOCATION_TYPE	VARCHAR2(30)		null
ADDRESS1	VARCHAR2(40)		null
ADDRESS2	VARCHAR2(40)		null
LOCATION_CITY	VARCHAR2(30)		null
LOCATION_STATE	VARCHAR2(30)		null
LOCATION_ZIP	VARCHAR2(10)		null
LOCATION_PHONE	VARCHAR2(40)		null
LOCATION_FAX	VARCHAR2(40)		null
CONTACT_FNAME	VARCHAR2(70)		null
CONTACT_TITLE	VARCHAR2(255)		null
CONTACT_LNAME	VARCHAR2(70)		null
BUSINESS_NAME	VARCHAR2(80)		null
COMMENTS	VARCHAR2(2000)		null
LOCATION_PHONE_IDD	VARCHAR2(3)		null
LOCATION_FAX_IDD	VARCHAR2(3)		null
RES_ID	NUMBER(10)		null
REC_DATE	DATE		not null
REC_FUL_NAM	VARCHAR2(70)		not null
REC_STATUS	VARCHAR2(1)		null

RWO_TEMPLATE_PART			
SERV_PROV_CODE	VARCHAR2(15)	<pk.fk1.fk2.fk3>	not null
WO_TEMPLATE_SEQ	NUMBER(9)	<pk.fk3>	not null
PART_SEQ	NUMBER(9)	<pk.fk1>	not null
LOCATION_SEQ	NUMBER(9)	<pk.fk2>	not null
QUANTITY	NUMBER(17, 4)		not null
COMMENTS	VARCHAR2(2000)		null
REC_DATE	DATE		not null
REC_FUL_NAM	VARCHAR2(70)		not null
REC_STATUS	VARCHAR2(1)		null

RPART_SUPPLY			
SERV_PROV_CODE	VARCHAR2(15)	<pk.fk1.fk2>	not null
PART_SEQ	NUMBER(9)	<pk.fk1>	not null
LOCATION_SEQ	NUMBER(9)	<pk.fk2>	not null
QUANTITY_ON_HAND	NUMBER(17, 4)		null
QUANTITY_ON_HOLD	NUMBER(17, 4)		null
QUANTITY_ON_ORDER	NUMBER(17, 4)		null
COMMENTS	VARCHAR2(2000)		null
HARD_RESERVED_QUANTITY	NUMBER(17, 4)		null
MAXIMUM_QUANTITY	NUMBER(17, 4)		null
MINIMUM_QUANTITY	NUMBER(17, 4)		null
REORDER_QUANTITY	NUMBER(17, 4)		null
CALCULATE_TYPE	VARCHAR2(30)		null
UNIT_COST	NUMBER(17, 4)		null
REORDER_DUE	VARCHAR2(1)		null
REC_DATE	DATE		not null
REC_FUL_NAM	VARCHAR2(70)		not null
REC_STATUS	VARCHAR2(1)		null

:PART\_CONTACTS\$RPART\_CONTACT\_F\$

:PART\_CONTA\$RPART\_INVENTORY\_F\$

:PART\_TRANS\$RPART\_INVENTORY\_F\$

:PART\_SUPPL\$RPART\_INVENTORY\_F\$

TRANS\$RPART\_LOCATI

TRANS\$RPART\_LOCATI

:PART\_SUPPLY\$RPART\_LOCATION\_F\$

ATES\$RPART\_LO

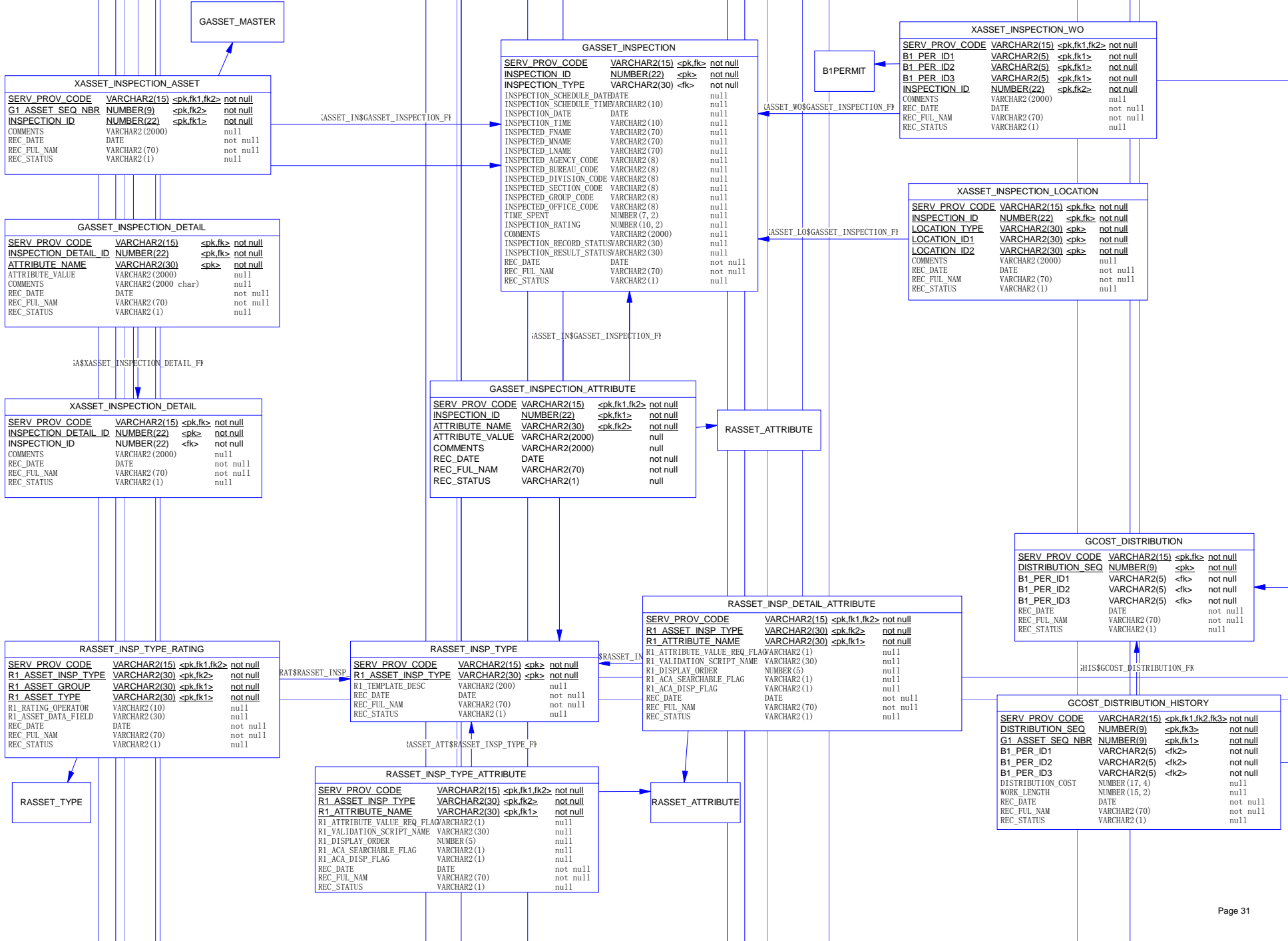

GWORK_ORDER_TASK			
SERV_PROV_CODE	VARCHAR2(15)	<pk,fk>	not null
B1_PER_ID1	VARCHAR2(5)	<pk,fk>	not null
B1_PER_ID2	VARCHAR2(5)	<pk,fk>	not null
B1_PER_ID3	VARCHAR2(5)	<pk,fk>	not null
G1_TASK_CODE	VARCHAR2(30)	<pk>	not null
G1_COMPLETE	VARCHAR2(1)		null
RELATION_SEQ_ID	NUMBER(15)		null
SD_STP_NUM	NUMBER(8)		null
R1_PROCESS_CODE	VARCHAR2(70)		null
SD_PRO_DES	VARCHAR2(100)		null
R3_ACT_STAT_COD	VARCHAR2(20)		null
G1_TASK_SOP	VARCHAR2(2000)		null
G1_ESTIMATE	NUMBER(15, 2)		null
G1_DURATION_UNIT	VARCHAR2(10)		null
G1_ACTUAL	NUMBER(15, 2)		null
G1_COMPLETE_DATE	DATE		null
G1_COMPLETE_BY	VARCHAR2(70)		null
G1_DESCRIPTION	VARCHAR2(2000)		null
G1_COMMENTS	VARCHAR2(2000)		null
G1_ORDER	NUMBER(8)		null
G1_TASK_TOTAL_COST	NUMBER(17, 4)		null
G1_TASK_CODE_INDEX	NUMBER(4)	<pk>	not null
REC_DATE	DATE		not null
REC_FUL_NAM	VARCHAR2(70)		not null
REC_STATUS	VARCHAR2(1)		null

XASSET_TYPE_APP_TYPE			
SERV_PROV_CODE	VARCHAR2(15)	<pk,fk1,fk2>	not null
R1_ASSET_GROUP	VARCHAR2(30)	<pk,fk2>	not null
R1_ASSET_TYPE	VARCHAR2(30)	<pk,fk2>	not null
R1_PER_GROUP	VARCHAR2(30)	<pk,fk1>	not null
R1_PER_TYPE	VARCHAR2(30)	<pk,fk1>	not null
R1_PER_SUB_TYPE	VARCHAR2(30)	<pk,fk1>	not null
R1_PER_CATEGORY	VARCHAR2(30)	<pk,fk1>	not null
REC_DATE	DATE		not null
REC_FUL_NAM	VARCHAR2(70)		not null
REC_STATUS	VARCHAR2(1)		null

XADDR_CONTACT			
SERV_PROV_CODE	VARCHAR2(15)	<pk,fk1>	not null
SOURCE_SEQ_NBR	NUMBER	<pk,fk2>	not null
L1_ADDRESS_NBR	NUMBER(22)	<pk,fk2>	not null
G1_CONTACT_NBR	NUMBER(22)	<pk,fk1>	not null
EXT_UID	VARCHAR2(100)		null
REC_DATE	DATE		not null
REC_FUL_NAM	VARCHAR2(70)		not null
REC_STATUS	VARCHAR2(1)		null

RASSET_TYPE			
SERV_PROV_CODE	VARCHAR2(15)	<pk>	not null
R1_ASSET_TYPE	VARCHAR2(30)	<pk>	not null
REC_DATE	DATE		not null
REC_FUL_NAM	VARCHAR2(70)		not null
REC_STATUS	VARCHAR2(1)		null

GASSET_GIS_SYNC_LOG			
SERV_PROV_CODE	VARCHAR2(15)	<pk>	not null
G1_LOG_SEQ	NUMBER(9)	<pk>	not null
G1_ASSET_GROUP	VARCHAR2(30)		not null
G1_ASSET_TYPE	VARCHAR2(30)		not null
G1_SYNC_TIME	DATE		null
G1_GIS_ID	VARCHAR2(70)		null
G1_ASSET_ID	VARCHAR2(65)		null
G1_ERROR_STRING	VARCHAR2(500)		null
REC_DATE	DATE		not null
REC_FUL_NAM	VARCHAR2(70)		not null
REC_STATUS	VARCHAR2(1)		null

RWO_TASK			
SERV_PROV_CODE	VARCHAR2(15)	<pk>	not null
R1_TASK_CODE	VARCHAR2(30)	<pk>	not null
R1_TASK_DESCRIPTION	VARCHAR2(2000)		null
R1_DEFAULT_TASK_SOP	VARCHAR2(2000)		null
R1_DEFAULT_ESTIMATE	NUMBER(15, 2)		null
R1_DURATION_UNIT	VARCHAR2(10)		null
R1_EFFECTIVE_DATE	DATE		null
R1_EXPIRE_DATE	DATE		null
RES_ID	NUMBER(10)		null
REC_DATE	DATE		not null
REC_FUL_NAM	VARCHAR2(70)		not null
REC_STATUS	VARCHAR2(1)		null

XWOTYPE_TASK			
SERV_PROV_CODE	VARCHAR2(15)	<pk,fk1,fk2>	not null
R1_TASK_CODE	VARCHAR2(30)	<pk,fk2>	not null
R1_PER_GROUP	VARCHAR2(30)	<pk,fk1>	not null
R1_PER_TYPE	VARCHAR2(30)	<pk,fk1>	not null
R1_PER_SUB_TYPE	VARCHAR2(30)	<pk,fk1>	not null
R1_PER_CATEGORY	VARCHAR2(30)	<pk,fk1>	not null
REC_DATE	DATE		not null
REC_FUL_NAM	VARCHAR2(70)		not null
REC_STATUS	VARCHAR2(1)		null

XBATCHJOB_ASSETTYPE			
SERV_PROV_CODE	VARCHAR2(15)	<pk,fk1,fk2>	not null
BATCH_JOB_NAME	VARCHAR2(100)	<pk,fk1>	not null
R1_ASSET_GROUP	VARCHAR2(30)	<pk,fk2>	not null
R1_ASSET_TYPE	VARCHAR2(30)	<pk,fk2>	not null
REC_DATE	DATE		not null
REC_FUL_NAM	VARCHAR2(70)		not null
REC_STATUS	VARCHAR2(1)		null

RASSET_GIS_ATTR_MAP			
SERV_PROV_CODE	VARCHAR2(15)	<pk>	not null
R1_ASSET_GROUP	VARCHAR2(30)	<pk>	not null
R1_ASSET_TYPE	VARCHAR2(30)	<pk>	not null
GIS_ATTR_NAME	VARCHAR2(70)	<pk>	not null
R1_ATTRIBUTE_NAME	VARCHAR2(30)		not null
REC_DATE	DATE		not null
REC_FUL_NAM	VARCHAR2(70)		not null
REC_STATUS	VARCHAR2(1)		null

RWO_TEMPLATE_TASK			
SERV_PROV_CODE	VARCHAR2(15)	<pk,fk1,fk2>	not null
WO_TEMPLATE_SEQ	NUMBER(9)	<pk,fk1>	not null
R1_TASK_CODE	VARCHAR2(30)	<pk,fk2>	not null
R1_TASK_SOP	VARCHAR2(2000)		null
R1_ESTIMATE	NUMBER(15, 2)		null
R1_DURATION_UNIT	VARCHAR2(10)		null
R1_DESCRIPTION	VARCHAR2(2000)		null
R1_COMMENTS	VARCHAR2(2000)		null
RELATION_SEQ_ID	NUMBER(15)		null
SD_STP_NUM	NUMBER(8)		null
R1_PROCESS_CODE	VARCHAR2(70)		null
SD_PRO_DES	VARCHAR2(100)		null
R3_ACT_STAT_COD	VARCHAR2(20)		null
R1_ORDER	NUMBER		null
RES_ID	NUMBER(10)		null
REC_DATE	DATE		not null
REC_FUL_NAM	VARCHAR2(70)		not null
REC_STATUS	VARCHAR2(1)		null

RWO_TEMPLATE			
SERV_PROV_CODE	VARCHAR2(15)	<pk>	not null
WO_TEMPLATE_SEQ	NUMBER(9)	<pk>	not null
REC_DATE	DATE		not null
REC_FUL_NAM	VARCHAR2(70)		not null
REC_STATUS	VARCHAR2(1)		null

BATCH_JOB			
SERV_PROV_CODE	VARCHAR2(15)	<pk>	not null
BATCH_JOB_NAME	VARCHAR2(100)	<pk>	not null
REC_DATE	DATE		not null
REC_FUL_NAM	VARCHAR2(70)		not null
REC_STATUS	VARCHAR2(1)		null

RATTRIBUTE_TAB			
SERV_PROV_CODE	VARCHAR2(15)	<pk>	not null
R1_ATTR_TAB_ID	NUMBER(10)	<pk>	not null
R1_TAB_TYPE	VARCHAR2(30)		not null
R1_ATTR_TAB_NAME	VARCHAR2(30)		not null
R1_ATTR_TAB_DESC	VARCHAR2(2000)		null
RES_ID	NUMBER(10)		null
REC_DATE	DATE		not null
REC_FUL_NAM	VARCHAR2(70)		not null
REC_STATUS	VARCHAR2(1)		null

XBATCHJOB_PMSCHEDULE			
SERV_PROV_CODE	VARCHAR2(15)	<pk,fk1,fk2>	not null
BATCH_JOB_NAME	VARCHAR2(100)	<pk,fk1>	not null
PMSCHEDULE_SEQ	NUMBER(9)	<pk,fk2>	not null
REC_DATE	DATE		not null
REC_FUL_NAM	VARCHAR2(70)		not null
REC_STATUS	VARCHAR2(1)		null

@ATTRTAB\_ATT@RATTRIBUTE\_TAB\_F#

XATTRTAB_ATTRIBUTE			
SERV_PROV_CODE	VARCHAR2(15)	<pk,fk1,fk2>	not null
R1_ATTR_TAB_ID	NUMBER(10)	<pk,fk2>	not null
R1_ATTR_NAME	VARCHAR2(30)	<pk,fk1>	not null
R1_DISPLAY_ORDER	NUMBER(5)		null
R1_ATTR_VAL_REQ_FLAG	VARCHAR2(1)		null
R1_DISPLAY_STATUS	VARCHAR2(30)		null
REC_DATE	DATE		not null
REC_FUL_NAM	VARCHAR2(70)		not null
REC_STATUS	VARCHAR2(1)		null

XASSETTEMPLATE_ATTRTAB			
SERV_PROV_CODE	VARCHAR2(15)	<pk,fk1,fk2>	not null
R1_ASSET_TEMPLATE_ID	VARCHAR2(30)	<pk,fk1>	not null
R1_ATTR_TAB_ID	NUMBER(10)	<pk,fk2>	not null
REC_DATE	DATE		not null
REC_FUL_NAM	VARCHAR2(70)		not null
REC_STATUS	VARCHAR2(1)		null

@FEEITEM\_INVOICES@FEEITEM\_F#



F4SETPAYMENT			
SERV_PROV_CODE	VARCHAR2(15)	<pk,fk1,fk2,fk3>	not null
SET_ID	VARCHAR2(100)	<pk>	not null
SET_PAYMENT_SEQ_NBR	NUMBER(12)	<pk>	not null
RECEIPT_NBR	VARCHAR2(30)		null
PAYMENT_METHOD	VARCHAR2(30)		null
PAYMENT_REF_NBR	VARCHAR2(70)		null
CC_TYPE	VARCHAR2(30)		null
CC_EXP_DATE	DATE		null
PAYEE	VARCHAR2(600)		null
PAYMENT_DATE	DATE		null
PAYMENT_AMOUNT	NUMBER(15,2)		null
PAYMENT_STATUS	VARCHAR2(30)		null
TRANSACTION_CODE	VARCHAR2(50)		null
TRANSACTION_NBR	VARCHAR2(30)		null
PAYMENT_COMMENT	VARCHAR2(2000)		null
CASHIER_ID	VARCHAR2(70)		null
REGISTER_NBR	VARCHAR2(8)		null
SESSION_NBR	NUMBER(12)	<fk1>	null
ACCT_ID	VARCHAR2(15)	<fk3>	null
OFFICE_CODE	VARCHAR2(70)		null
PROCESSING_FEE	NUMBER(15,2)		null
BATCH_TRANSACTION_NBR	NUMBER(20)		null
PROCESSING_FEE2	NUMBER(15,2)		null
TERMINAL_ID	VARCHAR2(10)		null
WORKSTATION_ID	VARCHAR2(70)		null
CHANGE_DUE	NUMBER(15,2)		null
PARENT_SET_ID	VARCHAR2(100)	<fk2>	null
PARENT_PAYMENT_SEQ_NBR	NUMBER(12)	<fk2>	null
PAYMENT_RECEIVED_CHANNEL	VARCHAR2(30)		null
RECEIPT_CUSTOMIZED_NBR	VARCHAR2(30)		null
REC_DATE	DATE		not null
REC_FUL_NAM	VARCHAR2(70)		not null
REC_STATUS	VARCHAR2(1)		null

F4CASHIER\_SESSION

F4RECEIPT

B1PERMIT

RACCOUNT

GINSP_PROCESS			
SERV_PROV_CODE	VARCHAR2(15)	<pk,fk>	not null
B1_PER_ID1	VARCHAR2(5)	<pk,fk>	not null
B1_PER_ID2	VARCHAR2(5)	<pk,fk>	not null
B1_PER_ID3	VARCHAR2(5)	<pk,fk>	not null
SD_STP_NUM	NUMBER(8)	<pk>	not null
SD_PRO_ID	VARCHAR2(24)		not null
SD_NXT_ID	VARCHAR2(24)		not null
INSP_CODE	VARCHAR2(12)		not null
SD_CHK_LV1	VARCHAR2(1)		not null
SD_CHK_LV2	VARCHAR2(1)		not null
AUTO_RESCH_FLAG	VARCHAR2(1)		null
AR_RESCH_DAY	NUMBER(4)		null
AR_AGENCY_CODE	VARCHAR2(8)		null
AR_BUREAU_CODE	VARCHAR2(8)		null
AR_DIVISION_CODE	VARCHAR2(8)		null
AR_GROUP_CODE	VARCHAR2(8)		null
AR_SECTION_CODE	VARCHAR2(8)		null
AR_OFFICE_CODE	VARCHAR2(8)		null
AR_FNAME	VARCHAR2(70)		null
AR_MNAME	VARCHAR2(70)		null
AR_LNAME	VARCHAR2(70)		null
INSP_TYPE	VARCHAR2(255)		null
SCH_IN_ADVANCE_DAY	NUMBER(4)		null
GA_USERID	VARCHAR2(50)		null
INSP_REQUIRED	VARCHAR2(1)		null
INSP_MILESTONE	NUMBER(3)		null
REC_DATE	DATE		not null
REC_FUL_NAM	VARCHAR2(70)		not null
REC_STATUS	VARCHAR2(1)		null

GGDSHEET_ITEM_ASI			
SERV_PROV_CODE	VARCHAR2(15)	<pk,fk>	not null
GUIDESHEET_SEQ_NBR	NUMBER(9)	<pk,fk>	not null
GUIDEITEM_SEQ_NBR	NUMBER(9)	<pk,fk>	not null
ASI_GRP_NAM	VARCHAR2(12)	<pk>	not null
ASI_SUBGRP_NAM	VARCHAR2(30)	<pk>	not null
ASI_NAME	VARCHAR2(100)	<pk>	not null
ASI_TYPE	VARCHAR2(1)		null
ASI_COMMENT	VARCHAR2(4000)		null
G1_DISPLAY_ORDER	NUMBER(8)		not null
G1_ATTRIBUTE_VALUE	VARCHAR2(200)		null
G1_ATTRIBUTE_UNIT_TYPE	VARCHAR2(10)		null
G1_ATTRIBUTE_VALUE_REQ_FLAG	VARCHAR2(1)		null
G1_DEFAULT_SELECTED	VARCHAR2(1)		null
G1_ALIGNMENT	VARCHAR2(1)		null
G1_GROUP_DISPLAY_ORDER	NUMBER(8)		null
MAX_LENGTH	NUMBER(4)		null
DISPLAY_LENGTH	NUMBER(4)		null
REC_DATE	DATE		not null
REC_FUL_NAM	VARCHAR2(70)		not null
REC_STATUS	VARCHAR2(1)		null

GGDSHEET_ITEM_ASITAB			
SERV_PROV_CODE	VARCHAR2(15)	<pk,fk>	not null
GUIDESHEET_SEQ_NBR	NUMBER(9)	<pk,fk>	not null
GUIDEITEM_SEQ_NBR	NUMBER(9)	<pk,fk>	not null
ASITAB_GRP_NAM	VARCHAR2(12)	<pk>	not null
ASITAB_SUBGRP_NAM	VARCHAR2(30)	<pk>	not null
ASITAB_NAME	VARCHAR2(100)	<pk>	not null
ASITAB_TYPE	VARCHAR2(30)		not null
G1_ATTRIBUTE_VALUE	VARCHAR2(240)		null
G1_ATTRIBUTE_VALUE_REQ_FLAG	VARCHAR2(1)		null
G1_DISPLAY_ORDER	NUMBER(8)		not null
G1_TABLE_DISPLAY_ORDER	NUMBER(8)		null
MAX_LENGTH	NUMBER(4)		null
DISPLAY_LENGTH	NUMBER(4)		null
REC_DATE	DATE		not null
REC_FUL_NAM	VARCHAR2(70)		not null
REC_STATUS	VARCHAR2(1)		null

GGDSHEET_ITEM_ASITAB_VALUE			
SERV_PROV_CODE	VARCHAR2(15)	<pk,fk>	not null
GUIDESHEET_SEQ_NBR	NUMBER(9)	<pk,fk>	not null
GUIDEITEM_SEQ_NBR	NUMBER(9)	<pk,fk>	not null
ASITAB_GRP_NAM	VARCHAR2(12)	<pk>	not null
ASITAB_SUBGRP_NAM	VARCHAR2(30)	<pk>	not null
ASITAB_NAME	VARCHAR2(100)	<pk,fk>	not null
ASITAB_ROW_INDEX	NUMBER(8)	<pk>	not null
COLUMN_INDEX	NUMBER(8)		not null
ATTRIBUTE_VALUE	VARCHAR2(4000)		null
ATTRIBUTE_VALUE_READONLY	VARCHAR2(1)		null
REC_DATE	DATE		not null
REC_FUL_NAM	VARCHAR2(70)		not null
REC_STATUS	VARCHAR2(1)		null

R3INSP_STAT_TYP			
SERV_PROV_CODE	VARCHAR2(15)	<pk>	not null
INSP_CODE	VARCHAR2(12)	<pk>	not null
INSP_RESULT	VARCHAR2(30)	<pk>	not null
R3_ACT_STAT_FLG	VARCHAR2(1)		not null
INSP_TYPE	VARCHAR2(255)	<pk>	not null
REC_DATE	DATE		not null
REC_FUL_NAM	VARCHAR2(70)		not null
REC_STATUS	VARCHAR2(1)		null

SINSP_PROCESS			
SERV_PROV_CODE	VARCHAR2(15)	<pk>	not null
INSP_CODE	VARCHAR2(12)	<pk>	not null
SD_STP_NUM	NUMBER(8)	<pk>	not null
SD_PRO_ID	VARCHAR2(24)		not null
SD_NXT_ID	VARCHAR2(24)		not null
SCH_IN_ADVANCE_DAY	NUMBER(4)		null
AUTO_RESCH_FLAG	VARCHAR2(1)		null
AR_RESCH_DAY	NUMBER(4)		null
AR_AGENCY_CODE	VARCHAR2(8)		null
AR_BUREAU_CODE	VARCHAR2(8)		null
AR_DIVISION_CODE	VARCHAR2(8)		null
AR_GROUP_CODE	VARCHAR2(8)		null
AR_SECTION_CODE	VARCHAR2(8)		null
AR_OFFICE_CODE	VARCHAR2(8)		null
AR_FNAME	VARCHAR2(70)		null
AR_MNAME	VARCHAR2(70)		null
AR_LNAME	VARCHAR2(70)		null
INSP_TYPE	VARCHAR2(255)		null
GA_USERID	VARCHAR2(50)		null
INSP_MILESTONE	NUMBER(3)		null
REC_DATE	DATE		not null
REC_FUL_NAM	VARCHAR2(70)		not null
REC_STATUS	VARCHAR2(1)		null

X4SETPAYMENT			
SERV_PROV_CODE	VARCHAR2(15)	<pk,fk1,fk2>	not null
SET_ID	VARCHAR2(100)	<pk,fk2>	not null
SET_PAYMENT_SEQ_NBR	NUMBER(12)	<pk,fk2>	not null
B1_PER_ID1	VARCHAR2(5)	<pk,fk1>	not null
B1_PER_ID2	VARCHAR2(5)	<pk,fk1>	not null
B1_PER_ID3	VARCHAR2(5)	<pk,fk1>	not null
PAYMENT_SEQ_NBR	NUMBER(12)	<pk,fk1>	not null
REC_DATE	DATE		not null
REC_FUL_NAM	VARCHAR2(70)		not null
REC_STATUS	VARCHAR2(1)		null

F4PAYMENT

XAPPTYP_FEESCHEDULE			
CAPTYPY_SERV_PROV_CODE	VARCHAR2(15)	<pk,fk2>	not null
R1_PER_GROUP	VARCHAR2(30)	<pk,fk2>	not null
R1_PER_TYPE	VARCHAR2(30)	<pk,fk2>	not null
R1_PER_SUB_TYPE	VARCHAR2(30)	<pk,fk2>	not null
R1_PER_CATEGORY	VARCHAR2(30)	<pk,fk2>	not null
FEESCHEDULE_SERV_PROV_CODE	VARCHAR2(15)	<pk,fk1>	not null
FEE_SCHEDULE_NAME	VARCHAR2(255)	<pk,fk1>	not null
FEE_SCHEDULE_VERSION	VARCHAR2(255)	<pk,fk1>	not null

F4COST\_DISTRIBUTION

B1PERMIT\_FI

RFEE_SCHEDULE			
SERV_PROV_CODE	VARCHAR2(15)	<pk>	not null
FEE_SCHEDULE_NAME	VARCHAR2(255)	<pk>	not null
FEE_SCHEDULE_VERSION	VARCHAR2(255)	<pk>	not null
EFF_DATE	DATE		null
EXP_DATE	DATE		null
FEE_SCHEDULE_COMMENT	VARCHAR2(2000)		null
RES_ID	NUMBER(10)		null
FEE_SCHEDULE_ALIAS	VARCHAR2(255)		null
REC_DATE	DATE		not null
REC_FUL_NAM	VARCHAR2(70)		not null
REC_STATUS	VARCHAR2(1)		null

FEETEM\_GRP\$RFEE\_SCHEDULE\_FI

RFEEITEM_GROUP			
SERV_PROV_CODE	VARCHAR2(15)	<pk,fk>	not null
RES_ID	NUMBER(22)	<pk>	not null
GROUP_NAME	VARCHAR2(255)		not null
FEE_SCHEDULE_NAME	VARCHAR2(255)	<fk>	not null
FEE_SCHEDULE_VERSION	VARCHAR2(255)	<fk>	not null
FEE_ITEM_GROUP_COMMENT	VARCHAR2(2000)		null
REC_DATE	DATE		not null
REC_FUL_NAM	VARCHAR2(70)		not null
REC_STATUS	VARCHAR2(1)		null

FSHOPPING_CART_ITEM			
CART_SEQ_NBR	NUMBER(20)	<pk,fk1>	not null
SERV_PROV_CODE	VARCHAR2(15)	<pk,fk2>	not null
B1_PER_ID1	VARCHAR2(5)	<pk,fk2>	not null
B1_PER_ID2	VARCHAR2(5)	<pk,fk2>	not null
B1_PER_ID3	VARCHAR2(5)	<pk,fk2>	not null
PAYMENT_FLAG	VARCHAR2(2)		not null
PROCESS_TYPE	VARCHAR2(20)		null
CREATION_DATE	DATE		not null
REC_DATE	DATE		not null
REC_STATUS	VARCHAR2(1)		null
REC_FUL_NAM	VARCHAR2(70)		not null

FSHOPPING\_CART

FSHOPPING_CART			
CART_SEQ_NBR	NUMBER(20)	<pk>	not null
USER_SEQ_NBR	NUMBER(20)	<fk>	not null
REC_DATE	DATE		not null
REC_STATUS	VARCHAR2(1)		null
REC_FUL_NAM	VARCHAR2(70)		not null

X4FEETEM\_INVOICE : 2



B6CONDIT

XCONDIT_STATYP			
SERV_PROV_CODE	VARCHAR2(15)	<pk,fk>	not null
B1_PER_ID1	VARCHAR2(5)	<pk,fk>	not null
B1_PER_ID2	VARCHAR2(5)	<pk,fk>	not null
B1_PER_ID3	VARCHAR2(5)	<pk,fk>	not null
B1_CON_NBR	NUMBER(22)	<pk,fk>	not null
SD_PROCESS_CODE	VARCHAR2(70)	<pk>	not null
SD_ACT_STAT_COD	VARCHAR2(9)	<pk>	not null
REC_DATE	DATE		not null
REC_FUL_NAM	VARCHAR2(70)		not null
REC_STATUS	VARCHAR2(1)		null

B6CONDIT_DETAIL			
SERV_PROV_CODE	VARCHAR2(15)	<pk,fk>	not null
B1_CON_NBR	NUMBER(22)	<pk,fk>	not null
B1_PER_ID1	VARCHAR2(5)	<pk,fk>	not null
B1_PER_ID2	VARCHAR2(5)	<pk,fk>	not null
B1_PER_ID3	VARCHAR2(5)	<pk,fk>	not null
B1_CON_RESOLUTION_ACTION	VARCHAR2(4000)		null
B1_CON_PUBLIC_DIS_MESSAGE	VARCHAR2(2000)		null
RES_ID	NUMBER(10)		null
PRIORITY	NUMBER(5)		null
ADDITIONAL_INFORMATION	CLOB		null
ADDIT_INFO_PLAIN_TEXT	CLOB		null
REC_DATE	DATE		not null
REC_FUL_NAM	VARCHAR2(70)		not null
REC_STATUS	VARCHAR2(1)		null

RCOA_DETAIL			
SERV_PROV_CODE	VARCHAR2(15)	<pk,fk>	not null
R3_CON_NBR	NUMBER(22)	<pk>	not null
CONDIT_GENUS	VARCHAR2(15)	<pk>	not null
R3_CON_RESOLUTION_ACTION	VARCHAR2(4000)		null
R3_CON_PUBLIC_DIS_MESSAGE	VARCHAR2(2000)		null
RES_ID	NUMBER(10)		null
STD_CON_NBR	NUMBER(22)	<fk>	null
PRIORITY	NUMBER(5)		null
ADDITIONAL_INFORMATION	CLOB		null
ADDIT_INFO_PLAIN_TEXT	CLOB		null
REC_DATE	DATE		not null
REC_FUL_NAM	VARCHAR2(70)		not null
REC_STATUS	VARCHAR2(1)		null

R3CLEART

XCOA_APPTY			
SERV_PROV_CODE	VARCHAR2(15)	<pk,fk1,fk2>	not null
R3_CON_NBR	NUMBER(22)	<pk,fk2>	not null
R1_PER_GROUP	VARCHAR2(30)	<pk,fk1>	not null
R1_PER_TYPE	VARCHAR2(30)	<pk,fk1>	not null
R1_PER_SUB_TYPE	VARCHAR2(30)	<pk,fk1>	not null
R1_PER_CATEGORY	VARCHAR2(30)	<pk,fk1>	not null
REC_DATE	DATE		not null
REC_FUL_NAM	VARCHAR2(70)		not null
REC_STATUS	VARCHAR2(1)		null

R3APPTY

XCOA_GROUP			
SERV_PROV_CODE	VARCHAR2(15)	<pk,fk1,fk2>	not null
R3_CON_NBR	NUMBER(22)	<pk,fk1>	not null
GROUP_SEQ_NBR	NUMBER(22)	<pk,fk2>	not null
RIGHT_GRANTED	VARCHAR2(1)		not null
REC_DATE	DATE		not null
REC_FUL_NAM	VARCHAR2(70)		not null
REC_STATUS	VARCHAR2(1)		null

PPROV\_GROUP

XCOA_INSPPTY			
SERV_PROV_CODE	VARCHAR2(15)	<pk,fk1,fk2>	not null
R3_CON_NBR	NUMBER(22)	<pk,fk1>	not null
INSP_SEQ_NBR	NUMBER(22)	<pk,fk2>	not null
REC_DATE	DATE		not null
REC_FUL_NAM	VARCHAR2(70)		not null
REC_STATUS	VARCHAR2(1)		null

RINSPTYP

XCOA_STATYP			
SERV_PROV_CODE	VARCHAR2(15)	<pk,fk1,fk2>	not null
R3_PROCESS_CODE	VARCHAR2(70)	<pk,fk1>	not null
R3_ACT_STAT_COD	VARCHAR2(20)	<pk,fk1>	not null
R3_CON_NBR	NUMBER(22)	<pk,fk2>	not null
REC_DATE	DATE		not null
REC_FUL_NAM	VARCHAR2(70)		not null
REC_STATUS	VARCHAR2(1)		null

R3STATYP

L3CONDIT_HISTORY			
SERV_PROV_CODE	VARCHAR2(15)	<pk>	not null
L1_CON_NBR	NUMBER		not null
L1_CON_HISTORY_NBR	NUMBER	<pk>	not null
L1_CON_GENUS	VARCHAR2(15)		not null
L1_CON_COMMENT	VARCHAR2(4000)		null
L1_CON_DES	VARCHAR2(255)		null
L1_CON_EFF_DD1	DATE		null
L1_CON_EXPIR_DD	DATE		null
L1_CON_IMPACT_CODE	VARCHAR2(8)		null
L1_CON_ISS_AGENCY_CODE	VARCHAR2(8)		null
L1_CON_ISS_BUREAU_CODE	VARCHAR2(8)		null
L1_CON_ISS_DIVISION_CODE	VARCHAR2(8)		null
L1_CON_ISS_SECTION_CODE	VARCHAR2(8)		null
L1_CON_ISS_GROUP_CODE	VARCHAR2(8)		null
L1_CON_ISS_OFFICE_CODE	VARCHAR2(8)		null
L1_CON_ISS_DD	DATE		null
L1_CON_ISS_FNAME	VARCHAR2(70)		null
L1_CON_ISS_MNAME	VARCHAR2(70)		null
L1_CON_ISS_LNAME	VARCHAR2(70)		null
L1_CON_REF_NUM1	VARCHAR2(20)		null
L1_CON_REF_NUM2	VARCHAR2(20)		null
L1_CON_STAT_AGENCY_CODE	VARCHAR2(8)		null
L1_CON_STAT_BUREAU_CODE	VARCHAR2(8)		null
L1_CON_STAT_DIVISION_CODE	VARCHAR2(8)		null
L1_CON_STAT_SECTION_CODE	VARCHAR2(8)		null
L1_CON_STAT_GROUP_CODE	VARCHAR2(8)		null
L1_CON_STAT_OFFICE_CODE	VARCHAR2(8)		null
L1_CON_STAT_DD	DATE		null
L1_CON_STAT_FNAME	VARCHAR2(70)		null
L1_CON_STAT_MNAME	VARCHAR2(70)		null
L1_CON_STAT_LNAME	VARCHAR2(70)		null
L1_CON_STATUS	VARCHAR2(30)		null
L1_CON_TYP	VARCHAR2(255)		null
R3_AGENCY_ADDR_SEQ_NBR	NUMBER(22)		null
L1_MANIPULAT_TYP	VARCHAR2(10)		null
L1_MANIPULAT_DATE	DATE		null
L1_MANIPULAT_FUL_NAM	VARCHAR2(70)		null
L1_CON_LONG_COMMENT	VARCHAR2(4000)		null
L1_CON_DIS_CON_NOTICE	VARCHAR2(1)		null
L1_CON_INC_CON_NAME	VARCHAR2(1)		null
L1_CON_INC_SHORT_DESC	VARCHAR2(1)		null
L1_CON_INHERITABLE	VARCHAR2(20)		null
L1_CON_STATUSES_TYP	VARCHAR2(255)		null
L1_CON_DIS_NOTICE_ACA	VARCHAR2(1)		null
L1_CON_DIS_NOTICE_ACA_FEB	VARCHAR2(1)		null
LANG_ID	VARCHAR2(10)		null
REC_DATE	DATE		not null
REC_FUL_NAM	VARCHAR2(70)		not null
REC_STATUS	VARCHAR2(1)		null

L3CON\_DET\$L3CONDIT\_HISTORY\_F#

L3CONDIT_HISTORY_DETAIL			
SERV_PROV_CODE	VARCHAR2(15)	<pk,fk>	not null
L1_CON_HISTORY_NBR	NUMBER(22)	<pk,fk>	not null
B1_CON_RESOLUTION_ACTION	VARCHAR2(4000)		null
B1_CON_PUBLIC_DIS_MESSAGE	VARCHAR2(2000)		null
R3_CON_RESOLUTION_ACTION	VARCHAR2(4000)		null
R3_CON_PUBLIC_DIS_MESSAGE	VARCHAR2(2000)		null
ADDITIONAL_INFORMATION	CLOB		null
PRIORITY	NUMBER(5)		null
ADDIT_INFO_PLAIN_TEXT	CLOB		null
REC_DATE	DATE		not null
REC_FUL_NAM	VARCHAR2(70)		not null
REC_STATUS	VARCHAR2(1)		null

B6CONDIT_HISTORY_DETAIL			
SERV_PROV_CODE	VARCHAR2(15)	<pk,fk>	not null
B1_CON_HISTORY_NBR	NUMBER(22)	<pk,fk>	not null
B1_CON_RESOLUTION_ACTION	VARCHAR2(4000)		null
B1_CON_PUBLIC_DIS_MESSAGE	VARCHAR2(2000)		null
R3_CON_RESOLUTION_ACTION	VARCHAR2(4000)		null
R3_CON_PUBLIC_DIS_MESSAGE	VARCHAR2(2000)		null
LANG_ID	VARCHAR2(10)		null
ADDITIONAL_INFORMATION	CLOB		null
PRIORITY	NUMBER(5)		null
ADDIT_INFO_PLAIN_TEXT	CLOB		null
REC_DATE	DATE		not null
REC_FUL_NAM	VARCHAR2(70)		not null
REC_STATUS	VARCHAR2(1)		null

B6CON\_DET\$B6CONDIT\_HISTORY\_F#

B6CONDIT_HISTORY			
SERV_PROV_CODE	VARCHAR2(15)	<pk>	not null
B1_CON_NBR	NUMBER		not null
B1_CON_HISTORY_NBR	NUMBER	<pk>	not null
B1_CON_GENUS	VARCHAR2(15)		not null
B1_CON_COMMENT	VARCHAR2(4000)		null
B1_CON_DES	VARCHAR2(255)		null
B1_CON_EFF_DD1	DATE		null
B1_CON_EXPIR_DD	DATE		null
B1_CON_IMPACT_CODE	VARCHAR2(8)		null
B1_CON_ISS_AGENCY_CODE	VARCHAR2(8)		null
B1_CON_ISS_BUREAU_CODE	VARCHAR2(8)		null
B1_CON_ISS_DIVISION_CODE	VARCHAR2(8)		null
B1_CON_ISS_SECTION_CODE	VARCHAR2(8)		null
B1_CON_ISS_GROUP_CODE	VARCHAR2(8)		null
B1_CON_ISS_OFFICE_CODE	VARCHAR2(8)		null
B1_CON_ISS_DD	DATE		null
B1_CON_ISS_FNAME	VARCHAR2(70)		null
B1_CON_ISS_MNAME	VARCHAR2(70)		null
B1_CON_ISS_LNAME	VARCHAR2(70)		null
B1_CON_REF_NUM1	VARCHAR2(20)		null
B1_CON_REF_NUM2	VARCHAR2(20)		null
B1_CON_STAT_AGENCY_CODE	VARCHAR2(8)		null
B1_CON_STAT_BUREAU_CODE	VARCHAR2(8)		null
B1_CON_STAT_DIVISION_CODE	VARCHAR2(8)		null
B1_CON_STAT_SECTION_CODE	VARCHAR2(8)		null
B1_CON_STAT_GROUP_CODE	VARCHAR2(8)		null
B1_CON_STAT_OFFICE_CODE	VARCHAR2(8)		null
B1_CON_STAT_DD	DATE		null
B1_CON_STAT_FNAME	VARCHAR2(70)		null
B1_CON_STAT_MNAME	VARCHAR2(70)		null
B1_CON_STAT_LNAME	VARCHAR2(70)		null
B1_CON_STATUS	VARCHAR2(30)		null
B1_CON_TYP	VARCHAR2(255)		null
R3_AGENCY_ADDR_SEQ_NBR	NUMBER(22)		null
B1_MANIPULAT_TYP	VARCHAR2(10)		null
B1_MANIPULAT_DATE	DATE		null
B1_MANIPULAT_FUL_NAM	VARCHAR2(70)		null
B1_CON_LONG_COMMENT	VARCHAR2(4000)		null
R3_CON_NBR	NUMBER(22)		null
G6_ACT_NUM	NUMBER(22)		null
B1_CON_DIS_CON_NOTICE	VARCHAR2(1)		null
B1_CON_INC_CON_NAME	VARCHAR2(1)		null
B1_CON_INC_SHORT_DESC	VARCHAR2(1)		null
B1_CON_INHERITABLE	VARCHAR2(1)		null
R3_AGENCY_ADDR_SEQ_NBR	NUMBER(22)		null
COND_SOURCE	VARCHAR2(20)		null
R6_APO_NUM	VARCHAR2(30)		null
R6_COND_NUM	NUMBER(25)		null
B1_CON_GROUP	VARCHAR2(255)		null
B1_CON_DIS_NOTICE_ACA	VARCHAR2(1)		null
B1_CON_DIS_NOTICE_ACA_FEB	VARCHAR2(1)		null
LANG_ID	VARCHAR2(10)		null
REC_DATE	DATE		not null
REC_FUL_NAM	VARCHAR2(70)		not null
REC_STATUS	VARCHAR2(1)		null

L3COMMON_CONDIT			
SERV_PROV_CODE	VARCHAR2(15)	<pk>	not null
SOURCE_SEQ_NBR	NUMBER	<pk>	not null
L1_ENTITY_TYPE	VARCHAR2(50)	<pk>	not null
L1_ENTITY_ID	VARCHAR2(30)	<pk>	not null
L1_CON_NBR	NUMBER(22)	<pk>	not null
L1_CON_COMMENT	VARCHAR2(4000)		null
L1_CON_DES	VARCHAR2(255)		null
L1_CON_EFF_DD1	DATE		null
L1_CON_EXPIR_DD	DATE		null
L1_CON_IMPACT_CODE	VARCHAR2(8)		null
L1_CON_ISS_AGENCY_CODE	VARCHAR2(8)		null
L1_CON_ISS_BUREAU_CODE	VARCHAR2(8)		null
L1_CON_ISS_DIVISION_CODE	VARCHAR2(8)		null
L1_CON_ISS_SECTION_CODE	VARCHAR2(8)		null
L1_CON_ISS_GROUP_CODE	VARCHAR2(8)		null
L1_CON_ISS_OFFICE_CODE	VARCHAR2(8)		null
L1_CON_ISS_DD	DATE		null
L1_CON_ISS_FNAME	VARCHAR2(70)		null
L1_CON_ISS_MNAME	VARCHAR2(70)		null
L1_CON_ISS_LNAME	VARCHAR2(70)		null
L1_CON_REF_NUM1	VARCHAR2(20)		null
L1_CON_REF_NUM2	VARCHAR2(20)		null
L1_CON_STAT_AGENCY_CODE	VARCHAR2(8)		null
L1_CON_STAT_BUREAU_CODE	VARCHAR2(8)		null
L1_CON_STAT_SECTION_CODE	VARCHAR2(8)		null
L1_CON_STAT_DIVISION_CODE	VARCHAR2(8)		null
L1_CON_STAT_GROUP_CODE	VARCHAR2(8)		null
L1_CON_STAT_OFFICE_CODE	VARCHAR2(8)		null
L1_CON_STAT_DD	DATE		null
L1_CON_STAT_FNAME	VARCHAR2(70)		null
L1_CON_STAT_MNAME	VARCHAR2(70)		null
L1_CON_STAT_LNAME	VARCHAR2(70)		null
L1_CON_STATUS	VARCHAR2(30)		null
L1_CON_TYP	VARCHAR2(255)		null
L1_CON_LONG_COMMENT	VARCHAR2(4000)		null
L1_CON_DIS_CON_NOTICE	VARCHAR2(1)		null
L1_CON_INC_CON_NAME	VARCHAR2(1)		null
L1_CON_INC_SHORT_DESC	VARCHAR2(1)		null
L1_CON_INHERITABLE	VARCHAR2(1)		null
L1_CON_STATUS_TYP	VARCHAR2(20)		null
L1_CON_GROUP	VARCHAR2(255)		null
L1_CON_DIS_NOTICE_ACA	VARCHAR2(1)		null
L1_CON_DIS_NOTICE_ACA_FEB	VARCHAR2(1)		null
R3_AGENCY_ADDR_SEQ_NBR	NUMBER(22)		null
RES_ID	NUMBER(10)		null
REC_DATE	DATE		not null
REC_FUL_NAM	VARCHAR2(70)		not null
REC_STATUS	VARCHAR2(1)		null

App Specific Info Drill Down

RBIZDOMAIN\_VALUE

Address Type

XDRLLD_ENTITY			
SERV_PROV_CODE	VARCHAR2(15)	<pk,fk>	not null
DRLLD_ID	NUMBER(10)	<pk,fk>	not null
DRILLDOWN_TYPE	VARCHAR2(30)	<pk>	not null
ENTITY_KEY1	VARCHAR2(12)	<pk>	not null
ENTITY_KEY2	VARCHAR2(30)	<pk>	not null
PRIMARY_FLG	VARCHAR2(1)		null
REC_DATE	DATE		not null
REC_FUL_NAM	VARCHAR2(70)		not null
REC_STATUS	VARCHAR2(1)		null

RASITAB_DRLLD_VAL_MAP			
SERV_PROV_CODE	VARCHAR2(15)	<pk,fk1,fk2,fk3,fk4>	not null
DRLLD_ID	NUMBER(10)	<fk4>	not null
DRLLD_SERIES_ID	NUMBER(10)	<fk1>	not null
MAPPING_ID	NUMBER(10)	<pk>	not null
PARENT_VAL_ID	NUMBER(9)	<fk2>	not null
CHILD_VAL_ID	NUMBER(9)	<fk3>	not null
REC_STATUS	VARCHAR2(1)		null
REC_DATE	DATE		not null
REC_FUL_NAM	VARCHAR2(70)		not null

L3ADDRESS_TYPE			
SERV_PROV_CODE	VARCHAR2(15)	<pk>	not null
SOURCE_SEQ_NBR	NUMBER	<pk,fk>	not null
L1_ADDRESS_NBR	NUMBER(22)	<pk,fk>	not null
L6_ADDR_TYPE	VARCHAR2(30)	<pk>	not null
REC_DATE	DATE		not null
REC_FUL_NAM	VARCHAR2(70)		not null
REC_STATUS	VARCHAR2(1)		null

RASITAB_DRLLD			
SERV_PROV_CODE	VARCHAR2(15)	<pk>	not null
DRLLD_ID	NUMBER(10)	<pk>	not null
DRLLD_NAME	VARCHAR2(60)		not null
ASITAB_GRP_NAM	VARCHAR2(12)		null
ASITAB_SUBGRP_NAM	VARCHAR2(30)		null
APPLY_TO	VARCHAR2(4)		null
DRILLDOWN_TYPE	VARCHAR2(30)		not null
REC_STATUS	VARCHAR2(1)		null
REC_DATE	DATE		not null
REC_FUL_NAM	VARCHAR2(70)		not null

RASITAB_DRLLD_SERIES			
SERV_PROV_CODE	VARCHAR2(15)	<pk,fk>	not null
DRLLD_ID	NUMBER(10)	<fk>	not null
DRLLD_SERIES_ID	NUMBER(10)	<pk>	not null
ASITAB_GRP_NAM	VARCHAR2(12)		not null
ASITAB_SUBGRP_NAM	VARCHAR2(30)		not null
DRLLD_TYPE	VARCHAR2(1)		not null
PARENT_COL_NAME	VARCHAR2(100)		not null
PARENT_DDLIST_ID	NUMBER(10)		null
CHILD_COL_NAME	VARCHAR2(100)		not null
CHILD_DDLIST_ID	NUMBER(10)		null
REC_STATUS	VARCHAR2(1)		null
REC_DATE	DATE		not null
REC_FUL_NAM	VARCHAR2(70)		not null

B3ADDRESS_TYPE			
SERV_PROV_CODE	VARCHAR2(15)	<pk,fk>	not null
B1_PER_ID1	VARCHAR2(5)	<pk,fk>	not null
B1_PER_ID2	VARCHAR2(5)	<pk,fk>	not null
B1_PER_ID3	VARCHAR2(5)	<pk,fk>	not null
B6_ADDR_TYPE	VARCHAR2(30)	<pk>	not null
B1_ADDRESS_NBR	NUMBER(22)	<pk,fk>	not null
REC_DATE	DATE		not null
REC_FUL_NAM	VARCHAR2(70)		not null
REC_STATUS	VARCHAR2(1)		null

RSHARED_DDLIST_VALUES			
SERV_PROV_CODE	VARCHAR2(15)	<pk,fk>	not null
VALUE_ID	NUMBER(10)	<pk>	not null
LIST_ID	NUMBER(10)	<fk>	not null
LIST_VALUE	VARCHAR2(100)		not null
DISPLAY_ORDER	NUMBER(8)		null
RES_ID	NUMBER(10)		null
BDV_SEQ_NBR	NUMBER(9)		null
REC_STATUS	VARCHAR2(1)		null
REC_DATE	DATE		not null
REC_FUL_NAM	VARCHAR2(70)		not null

RSHARED_DDLIST			
SERV_PROV_CODE	VARCHAR2(15)	<pk>	not null
LIST_ID	NUMBER(10)	<pk>	not null
LIST_NAME	VARCHAR2(60)		not null
DESCRIPTION	VARCHAR2(120)		null
MIGRATION_FLAG	VARCHAR2(1)		null
REC_STATUS	VARCHAR2(1)		null
REC_DATE	DATE		not null
REC_FUL_NAM	VARCHAR2(70)		not null

RBIZDOMAIN

XBIZDOMAIN_DDLIST			
SERV_PROV_CODE	VARCHAR2(15)	<pk,fk>	not null
BIZDOMAIN_DDLIST_SEQ	NUMBER(9)	<pk>	not null
BIZDOMAIN	VARCHAR2(500)	<fk>	not null
SDDL_RELATION_TYPE	VARCHAR2(60)		not null
LEVEL1	VARCHAR2(30)		null
LEVEL2	VARCHAR2(30)		null
LEVEL3	VARCHAR2(30)		null
LEVEL4	VARCHAR2(100)		null
REC_DATE	DATE		not null
REC_FUL_NAM	VARCHAR2(70)		not null
REC_STATUS	VARCHAR2(1)		null

RADDRESS_TYPE_GROUP			
SERV_PROV_CODE	VARCHAR2(15)	<pk>	not null
ADDR_GROUP_SEQ	NUMBER	<pk>	not null
ADDR_GROUP	VARCHAR2(30)		not null
ADDR_TYPE	VARCHAR2(30)		null
REC_STATUS	VARCHAR2(1)		null
REC_DATE	DATE		not null
REC_FUL_NAM	VARCHAR2(70)		not null

PART\_TR\$GOST\_DISTRIBUTION

New Sequence Generate System

AA_SEQ			
SERV_PROV_CODE	VARCHAR2(15)	<pk,fk>	not null
SEQ_TYPE	VARCHAR2(30)	<pk,fk>	not null
SEQ_NAME	VARCHAR2(200)	<pk,fk>	not null
SEQ_INTERVAL	VARCHAR2(30)	<pk>	not null
SEQ_LAST_SEQ	NUMBER(22)		not null
REC_DATE	DATE		not null
REC_FUL_NAM	VARCHAR2(70)		not null
REC_STATUS	VARCHAR2(1)		null

AA_SEQ_DEF			
SERV_PROV_CODE	VARCHAR2(15)	<pk>	not null
SEQ_TYPE	VARCHAR2(30)	<pk>	not null
SEQ_NAME	VARCHAR2(200)	<pk>	not null
SEQ_DESCRIPTION	VARCHAR2(200)		not null
SEQ_CACHE_SIZE	NUMBER(5)		not null
SEQ_INCR_BY	NUMBER(5)		not null
SEQ_MIN	NUMBER(22)		not null
SEQ_RESET	NUMBER(22)		not null
SEQ_RESET_ACTION	VARCHAR2(1)		not null
SEQ_INTERVAL_TYPE	VARCHAR2(2)		not null
REC_DATE	DATE		not null
REC_FUL_NAM	VARCHAR2(70)		not null
REC_STATUS	VARCHAR2(1)		null

AA_MASK_DEF			
SERV_PROV_CODE	VARCHAR2(15)	<pk,fk>	not null
SEQ_TYPE	VARCHAR2(30)	<pk,fk>	not null
MASK_NAME	VARCHAR2(255)	<pk>	not null
MASK_DESCRIPTION	VARCHAR2(200)		not null
MASK_PATTERN	VARCHAR2(200)		not null
MASK_MAX_LENGTH	NUMBER(3)		not null
SEQ_NAME	VARCHAR2(200)	<fk>	not null
SEQ_RADIX	NUMBER(2)		not null
MASK_MIN_LENGTH	NUMBER(3)		null
REC_DATE	DATE		not null
REC_FUL_NAM	VARCHAR2(70)		not null
REC_STATUS	VARCHAR2(1)		null

AA\_SEQ\$FK

TRANSFER\$PART\_T\_FK1

AA\_MASK\_DEF\$AA\_SEQ\_DEF\_FK

Condition ASSESSMENT

GASSET_CA_ATTR			
SERV_PROV_CODE	VARCHAR2(15)	<pk, fk1, fk2>	not null
CONDITION_ASSESSMENT_ID	NUMBER(10)	<pk, fk2>	not null
ATTRIBUTE_NAME	VARCHAR2(30)	<pk, fk1>	not null
ATTRIBUTE_VALUE	VARCHAR2(2000)		null
REC_DATE	DATE		not null
REC_FUL_NAM	VARCHAR2(70)		not null
REC_STATUS	VARCHAR2(1)		null

GASSET_CA_OBSERV			
SERV_PROV_CODE	VARCHAR2(15)	<pk, fk>	not null
CONDITION_ASSESSMENT_ID	NUMBER(10)	<pk, fk>	not null
ROW_INDEX	NUMBER(8)	<pk>	not null
ATTRIBUTE_NAME	VARCHAR2(30)	<pk>	not null
ATTRIBUTE_VALUE	VARCHAR2(2000)		null
REC_DATE	DATE		not null
REC_FUL_NAM	VARCHAR2(70)		not null
REC_STATUS	VARCHAR2(1)		null

GASSET_RATING			
SERV_PROV_CODE	VARCHAR2(15)	<pk, fk1, fk2, fk3>	not null
GASSET_RATING_NBR	NUMBER(10)	<pk>	not null
G1_ASSET_SEQ_NBR	NUMBER(9)	<fk2>	not null
CONDITION_ASSESSMENT_ID	NUMBER(10)	<fk1>	null
RATING_TYPE_ID	NUMBER(10)	<fk3>	not null
RATING_TYPE	VARCHAR2(60)		not null
RATING_VALUE	NUMBER(9, 4)		not null
RATING_CALC_TYPE	VARCHAR2(30)		not null
INSPECTOR_FNAME	VARCHAR2(70)		null
INSPECTOR_MNAME	VARCHAR2(70)		null
INSPECTOR_LNAME	VARCHAR2(70)		null
INSPECTOR_AGENCY_CODE	VARCHAR2(8)		null
INSPECTOR_BUREAU_CODE	VARCHAR2(8)		null
INSPECTOR_DIVISION_CODE	VARCHAR2(8)		null
INSPECTOR_SECTION_CODE	VARCHAR2(8)		null
INSPECTOR_GROUP_CODE	VARCHAR2(8)		null
INSPECTOR_OFFICE_CODE	VARCHAR2(8)		null
RATING_DATE	DATE		null
PRE_CALC_FLAG	VARCHAR2(1)		null
PRE_RATING_VALUE	NUMBER(7, 2)		null
INSPECTOR_USER_NAME	VARCHAR2(50)		null
REC_DATE	DATE		not null
REC_FUL_NAM	VARCHAR2(70)		not null
REC_STATUS	VARCHAR2(1)		null

RRATING_EXPRESSION			
SERV_PROV_CODE	VARCHAR2(15)	<pk, fk>	not null
RATING_TYPE_ID	NUMBER(10)	<pk, fk>	not null
EXPRESSION_SEQ_NBR	NUMBER(10)	<pk>	not null
NAME	VARCHAR2(60)		not null
EXECUTE_METHOD	VARCHAR2(30)		not null
EXECUTE_TABLE_NAME	VARCHAR2(30)		not null
EXECUTE_COLUMN_NAME	VARCHAR2(60)		not null
REC_DATE	DATE		not null
REC_FUL_NAM	VARCHAR2(70)		not null
REC_STATUS	VARCHAR2(1)		null

RRATING_EXPRESSION_CRITERIA			
SERV_PROV_CODE	VARCHAR2(15)	<pk, fk>	not null
RATING_TYPE_ID	NUMBER(10)	<pk, fk>	not null
EXPRESSION_SEQ_NBR	NUMBER(10)	<pk, fk>	not null
CRITERIA_SEQ_NBR	NUMBER(10)	<pk>	not null
PREFIX	VARCHAR2(25)		null
FIELD_NAME	VARCHAR2(250)		not null
FIELD_OPERATOR	VARCHAR2(25)		not null
CRITERIA_VALUE	VARCHAR2(2000)		null
SUFFIX	VARCHAR2(25)		null
BOOLEAN_OPTR	VARCHAR2(25)		null
RES_ID	NUMBER(10)		null
REC_DATE	DATE		not null
REC_FUL_NAM	VARCHAR2(70)		not null
REC_STATUS	VARCHAR2(1)		null

GASSET_CA			
SERV_PROV_CODE	VARCHAR2(15)	<pk, fk>	not null
CONDITION_ASSESSMENT_ID	NUMBER(10)	<pk>	not null
G1_ASSET_SEQ_NBR	NUMBER(9)	<fk>	not null
R1_CONDITION_ASSESSMENT	VARCHAR2(30)		not null
INSPECTION_SCHEDULE_DATE	DATE		null
INSPECTION_SCHEDULE_TIME	VARCHAR2(10)		null
INSPECTION_DATE	DATE		null
INSPECTION_TIME	VARCHAR2(10)		null
INSPECTOR_FNAME	VARCHAR2(70)		null
INSPECTOR_MNAME	VARCHAR2(70)		null
INSPECTOR_LNAME	VARCHAR2(70)		null
INSPECTOR_AGENCY_CODE	VARCHAR2(8)		null
INSPECTOR_BUREAU_CODE	VARCHAR2(8)		null
INSPECTOR_DIVISION_CODE	VARCHAR2(8)		null
INSPECTOR_SECTION_CODE	VARCHAR2(8)		null
INSPECTOR_GROUP_CODE	VARCHAR2(8)		null
INSPECTOR_OFFICE_CODE	VARCHAR2(8)		null
TIME_SPENT	NUMBER(7, 2)		null
COMMENTS	VARCHAR2(2000)		null
CA_STATUS	VARCHAR2(30)		null
INSPECTOR_USER_NAME	VARCHAR2(50)		null
REC_DATE	DATE		not null
REC_FUL_NAM	VARCHAR2(70)		not null
REC_STATUS	VARCHAR2(1)		null

XASSET_CA_WO			
SERV_PROV_CODE	VARCHAR2(15)	<pk, fk1, fk2>	not null
B1_PER_ID1	VARCHAR2(5)	<pk, fk1>	not null
B1_PER_ID2	VARCHAR2(5)	<pk, fk1>	not null
B1_PER_ID3	VARCHAR2(5)	<pk, fk1>	not null
CONDITION_ASSESSMENT_ID	NUMBER(10)	<pk, fk2>	not null
REC_DATE	DATE		not null
REC_FUL_NAM	VARCHAR2(70)		not null
REC_STATUS	VARCHAR2(1)		null

RRATING_TYPE			
SERV_PROV_CODE	VARCHAR2(15)	<pk, fk1, fk2>	not null
RATING_TYPE_ID	NUMBER(10)	<pk>	not null
RATING_TYPE	VARCHAR2(60)		not null
R1_ASSET_GROUP	VARCHAR2(30)	<fk2>	not null
R1_ASSET_TYPE	VARCHAR2(30)	<fk2>	not null
R1_CONDITION_ASSESSMENT	VARCHAR2(30)	<fk1>	null
UPPER_LIMIT	NUMBER(9, 4)		not null
LOWER_LIMIT	NUMBER(9, 4)		not null
ALLOW_MANUL_ENTRY	VARCHAR2(1)		null
FORMULA	CLOB		null
SCRIPT_TEXT	CLOB		null
RES_ID	NUMBER(10)		null
SCRIPT_STYLE	VARCHAR2(1)		null
REC_DATE	DATE		not null
REC_FUL_NAM	VARCHAR2(70)		not null
REC_STATUS	VARCHAR2(1)		null

RRATING_CONDITION			
SERV_PROV_CODE	VARCHAR2(15)	<pk, fk>	not null
RATING_TYPE_ID	NUMBER(10)	<pk, fk>	not null
CONDITION_SEQ_NBR	NUMBER(10)	<pk>	not null
NAME	VARCHAR2(60)		not null
REC_DATE	DATE		not null
REC_FUL_NAM	VARCHAR2(70)		not null
REC_STATUS	VARCHAR2(1)		null

RASSET_CA			
SERV_PROV_CODE	VARCHAR2(15)	<pk>	not null
R1_CONDITION_ASSESSMENT	VARCHAR2(30)	<pk>	not null
R1_TEMPLATE_DESC	VARCHAR2(200)		null
RES_ID	NUMBER(10)		null
REC_DATE	DATE		not null
REC_FUL_NAM	VARCHAR2(70)		not null
REC_STATUS	VARCHAR2(1)		null

RASSET_CA_OBSERV_ATTR			
SERV_PROV_CODE	VARCHAR2(15)	<pk, fk1, fk2>	not null
R1_CONDITION_ASSESSMENT	VARCHAR2(30)	<pk, fk1>	not null
R1_ATTRIBUTE_NAME	VARCHAR2(30)	<pk, fk2>	not null
R1_ATTRIBUTE_VALUE_REQ_FLAG	VARCHAR2(1)		null
R1_DISPLAY_ORDER	NUMBER(5)		null
R1_ACA_SEARCHABLE_FLAG	VARCHAR2(1)		null
R1_WEIGHTING_FACTOR_FLAG	VARCHAR2(1)		null
R1_DISPLAY_STATUS	VARCHAR2(30)		null
R1_RANGESEARCH_FLAG	VARCHAR2(1)		null
REC_DATE	DATE		not null
REC_FUL_NAM	VARCHAR2(70)		not null
REC_STATUS	VARCHAR2(1)		null

RASSET_CA_ATTR			
SERV_PROV_CODE	VARCHAR2(15)	<pk, fk1, fk2>	not null
R1_CONDITION_ASSESSMENT	VARCHAR2(30)	<pk, fk2>	not null
R1_ATTRIBUTE_NAME	VARCHAR2(30)	<pk, fk1>	not null
R1_ATTRIBUTE_VALUE_REQ_FLAG	VARCHAR2(1)		null
R1_DISPLAY_ORDER	NUMBER(5)		null
R1_ACA_SEARCHABLE_FLAG	VARCHAR2(1)		null
R1_DISPLAY_STATUS	VARCHAR2(30)		null
R1_RANGESEARCH_FLAG	VARCHAR2(1)		null
REC_DATE	DATE		not null
REC_FUL_NAM	VARCHAR2(70)		not null
REC_STATUS	VARCHAR2(1)		null

T\_CA\_ATTR\$GASSET

T\_CA\_OBSERV\$GASSET

ASSET\_RATINGS\$RATING\_TYPE\_FK

COND\$RRATING

RATING\_TYPES\$RASSET\_CA\_FK

RATING\_CRIT\$RRATING\_COND\_FK

ASSET\_CA\_OBSERV\$RASSET\_CA\_FK

ASSET\_CA\_ATTR\$RASSET\_CA\_FK

ACA_ADMIN_TREE			
SERV_PROV_CODE	VARCHAR2(15)	<pk>	not null
ELEMENT_ID	NUMBER(10)	<pk>	not null
ELEMENT_NAME	VARCHAR2(200)		not null
ACTION_URL	VARCHAR2(300)		null
ROOT_NAME	VARCHAR2(200)		not null
ROOT_ID	NUMBER(10)		not null
COUNTRY	VARCHAR2(35)		null
LABELKEY	VARCHAR2(200)		null
ROOT_TYPE	VARCHAR2(35)		null
PARENT_ID	NUMBER(10)		null
IS_USED_DAILY	VARCHAR2(1)		null
IS_SELECTED	VARCHAR2(1)		null
DISPLAY_FLAG	VARCHAR2(1)		not null
DISPLAY_ORDER	NUMBER(5)		null
NODE_DESCRIBE	VARCHAR2(300)		null
REC_FUL_NAM	VARCHAR2(70)		not null
REC_STATUS	VARCHAR2(1)		null
REC_DATE	DATE		not null

RPF_COMPONENT_DEF			
COMPONENT_ID	NUMBER(10)	<pk>	not null
PAGE_FLOW_TYPE	VARCHAR2(40)		not null
COMPONENT_NAME	VARCHAR2(40)		not null
REC_FUL_NAM	VARCHAR2(70)		not null
REC_STATUS	VARCHAR2(1)		null
REC_DATE	DATE		not null

RPF_COMPONENT			
SERV_PROV_CODE	VARCHAR2(15)	<pk,fk2,fk3>	not null
PF_GROUP_CODE	VARCHAR2(40)	<fk2>	not null
PAGE_ID	NUMBER(10)	<fk3>	not null
COMPONENT_ID	NUMBER(10)	<fk1>	not null
COMPONENT_NAME	VARCHAR2(40)		not null
DISPLAY_FLG	VARCHAR2(1)		null
VALIDATE_FLG	VARCHAR2(1)		null
REQUIRED_FLG	VARCHAR2(1)		null
DISPLAY_ORDER	NUMBER(3)		null
CUSTOM_HEADING	VARCHAR2(255)		null
RES_ID	NUMBER(10)		null
EDITABLE_FLG	VARCHAR2(1)		null
PORTLET_RANGE1	VARCHAR2(50)		null
PORTLET_RANGE2	VARCHAR2(50)		null
COMPONENT_SEQ_NBR	NUMBER(20)	<pk>	not null
COMPONENT_INSTRUCTION	VARCHAR2(4000)		null
REC_FUL_NAM	VARCHAR2(70)		not null
REC_STATUS	VARCHAR2(1)		null
REC_DATE	DATE		not null

XPUBLICUSER_SSO			
SERV_PROV_CODE	VARCHAR2(15)	<pk>	not null
XPUBLICUSER_SSO_SEQ_NBR	NUMBER(22)	<pk>	not null
USER_SEQ_NBR	NUMBER(20)	<fk>	not null
ACCOUNT_TYPE	VARCHAR2(20)		null
ACCOUNT_ID	VARCHAR2(256)		null
PUBLICUSER_UIID	VARCHAR2(200)		null
EFFECTIVE_TIME	DATE		null
REC_DATE	DATE		not null
REC_FUL_NAM	VARCHAR2(70)		not null
REC_STATUS	VARCHAR2(1)		null

RPF_GROUP			
SERV_PROV_CODE	VARCHAR2(15)	<pk,fk>	not null
PF_GROUP_CODE	VARCHAR2(40)	<pk>	not null
PAGE_FLOW_TYPE	VARCHAR2(40)		not null
ENABLE_RE_CERTIFICATION	VARCHAR2(1)		null
UPDATED_DATE	DATE		null
REC_FUL_NAM	VARCHAR2(70)		not null
REC_STATUS	VARCHAR2(1)		null
REC_DATE	DATE		not null

R3APPTYP_FILTER			
SERV_PROV_CODE	VARCHAR2(15)	<pk>	not null
MODULE_NAME	VARCHAR2(15)	<pk>	not null
FILTER_NAME	VARCHAR2(50)	<pk>	not null
RES_ID	NUMBER(22)		null
FILTER_ACTION	VARCHAR2(70)	<pk>	not null
DISPLAY_ORDER	NUMBER(10)		null
ONLY_FOR_ACA	VARCHAR2(1)		null
REC_FUL_NAM	VARCHAR2(70)		not null
REC_DATE	DATE		not null
REC_STATUS	VARCHAR2(1)		null

RPF_STEP			
SERV_PROV_CODE	VARCHAR2(15)	<pk,fk>	not null
PF_GROUP_CODE	VARCHAR2(40)	<fk>	not null
STEP_ID	NUMBER(10)	<pk>	not null
STEP_NAME	VARCHAR2(40)		not null
DISPLAY_ORDER	NUMBER(3)		null
RES_ID	NUMBER(10)		null
REC_FUL_NAM	VARCHAR2(70)		not null
REC_STATUS	VARCHAR2(1)		null
REC_DATE	DATE		not null

RPF_PAGE			
SERV_PROV_CODE	VARCHAR2(15)	<pk,fk1,fk2>	not null
PF_GROUP_CODE	VARCHAR2(40)	<fk1>	not null
STEP_ID	NUMBER(10)	<fk2>	not null
PAGE_ID	NUMBER(10)	<pk>	not null
PAGE_NAME	VARCHAR2(40)		not null
DISPLAY_ORDER	NUMBER(3)		null
RES_ID	NUMBER(10)		null
ONLOAD_SCRIPT_NAME	VARCHAR2(255)		null
BEFORECLICK_SCRIPT_NAME	VARCHAR2(255)		null
AFTERCLICK_SCRIPT_NAME	VARCHAR2(255)		null
INSTRUCTION	VARCHAR2(4000)		null
REC_FUL_NAM	VARCHAR2(70)		not null
REC_STATUS	VARCHAR2(1)		null
REC_DATE	DATE		not null

XBTN2FILTER			
SERV_PROV_CODE	VARCHAR2(15)	<pk,fk>	not null
MODULE_NAME	VARCHAR2(15)	<pk,fk>	not null
CONTROL_LABEL_KEY	VARCHAR2(70)	<pk>	not null
FILTER_NAME	VARCHAR2(50)	<pk,fk>	not null
FILTER_ACTION	VARCHAR2(70)	<pk,fk>	not null
REC_FUL_NAM	VARCHAR2(70)		not null
REC_DATE	DATE		not null
REC_STATUS	VARCHAR2(1)		null

XFILTER2R3APP			
SERV_PROV_CODE	VARCHAR2(15)	<pk,fk1,fk2>	not null
MODULE_NAME	VARCHAR2(15)	<pk,fk1>	not null
FILTER_NAME	VARCHAR2(50)	<pk,fk1>	not null
R1_PER_GROUP	VARCHAR2(30)	<pk,fk2>	not null
R1_PER_TYPE	VARCHAR2(30)	<pk,fk2>	not null
R1_PER_SUBTYPE	VARCHAR2(30)	<pk,fk2>	not null
R1_PER_CATEGORY	VARCHAR2(30)	<pk,fk2>	not null
ACA_ANON_ALLOWED	VARCHAR2(1)		null
ACA_REGISTERUSR_ALLOWED	VARCHAR2(1)		null
ACA_LP_ALLOWED	VARCHAR2(1)		null
FILTER_ACTION	VARCHAR2(70)	<pk,fk1>	not null
REC_FUL_NAM	VARCHAR2(70)		not null
REC_DATE	DATE		not null
REC_STATUS	VARCHAR2(1)		null

R3APPTYP			
SERV_PROV_CODE	VARCHAR2(15)	<pk>	not null
MODULE_NAME	VARCHAR2(15)	<pk>	not null
FILTER_NAME	VARCHAR2(50)	<pk>	not null
R1_PER_GROUP	VARCHAR2(30)	<fk>	not null
R1_PER_TYPE	VARCHAR2(30)	<fk>	not null
R1_PER_SUBTYPE	VARCHAR2(30)	<fk>	not null
R1_PER_CATEGORY	VARCHAR2(30)	<fk>	not null
ACA_ANON_ALLOWED	VARCHAR2(1)		null
ACA_REGISTERUSR_ALLOWED	VARCHAR2(1)		null
ACA_LP_ALLOWED	VARCHAR2(1)		null
FILTER_ACTION	VARCHAR2(70)	<pk,fk1>	not null
REC_FUL_NAM	VARCHAR2(70)		not null
REC_DATE	DATE		not null
REC_STATUS	VARCHAR2(1)		null

XPUBLICUSER_PEOPLE			
USER_SEQ_NBR	NUMBER(20)	<pk,fk>	not null
ENT_TYPE	VARCHAR2(250)	<pk>	not null
AGENCY	VARCHAR2(30)	<pk>	not null
ENT_ID	VARCHAR2(250)	<pk>	not null
IS_REQUIRED	VARCHAR2(1)		null
STATUS	VARCHAR2(1)		null
IS_ACCOUNT_OWNER	VARCHAR2(1)		null
REC_DATE	DATE		not null
REC_FUL_NAM	VARCHAR2(70)		not null
REC_STATUS	VARCHAR2(1)		null

PUBLICUSER			
USER_SEQ_NBR	NUMBER(20)	<pk,fk>	not null
ENT_TYPE	VARCHAR2(250)	<pk>	not null
AGENCY	VARCHAR2(30)	<pk>	not null
ENT_ID	VARCHAR2(250)	<pk>	not null
IS_REQUIRED	VARCHAR2(1)		null
STATUS	VARCHAR2(1)		null
IS_ACCOUNT_OWNER	VARCHAR2(1)		null
REC_DATE	DATE		not null
REC_FUL_NAM	VARCHAR2(70)		not null
REC_STATUS	VARCHAR2(1)		null

PUSER_COLLECTION			
SERV_PROV_CODE	VARCHAR2(15)	<pk,fk1,fk2>	not null
COLLECTION_ID	NUMBER(9)	<pk>	not null
USER_NAME	VARCHAR2(50)	<fk2>	not null
COLLECTION_NAME	VARCHAR2(70)		null
COLLECTION_DESC	VARCHAR2(255)		null
PARENT_COLLECTION_ID	NUMBER(9)	<fk1>	null
REC_DATE	DATE		not null
REC_FUL_NAM	VARCHAR2(70)		not null
REC_STATUS	VARCHAR2(1)		null

XR3APPTYP_ENTITY			
SERV_PROV_CODE	VARCHAR2(15)	<pk,fk>	not null
ENTITY_PERMISSION_SEQ	NUMBER(12)	<pk>	not null
CONTROLLER_TYPE	VARCHAR2(30)		not null
R1_MODULE_NAME	VARCHAR2(100)		not null
R1_PER_GROUP	VARCHAR2(30)	<fk>	not null
R1_PER_TYPE	VARCHAR2(30)	<fk>	not null
R1_PER_SUB_TYPE	VARCHAR2(30)	<fk>	not null
R1_PER_CATEGORY	VARCHAR2(30)	<fk>	not null
ENTITY_TYPE	VARCHAR2(50)		not null
ENTITY_KEY1	VARCHAR2(50)		not null
ENTITY_KEY2	VARCHAR2(50)		null
ENTITY_KEY3	VARCHAR2(50)		null
ENTITY_PERMISSION	VARCHAR2(10)		not null
ENTITY_KEY4	VARCHAR2(50)		null
REC_FUL_NAM	VARCHAR2(70)		not null
REC_DATE	DATE		not null
REC_STATUS	VARCHAR2(1)		null

XR3APPTYP_R3STATYP			
SERV_PROV_CODE	VARCHAR2(15)	<pk,fk1,fk2>	not null
XREF_ID	NUMBER(22)	<pk>	not null
ENTITY_TYPE	VARCHAR2(70)		not null
R1_PER_GROUP	VARCHAR2(30)	<fk1>	not null
R1_PER_TYPE	VARCHAR2(30)	<fk1>	not null
R1_PER_SUB_TYPE	VARCHAR2(30)	<fk1>	not null
R1_PER_CATEGORY	VARCHAR2(30)	<fk1>	not null
R3_ACT_STAT_COD	VARCHAR2(20)	<fk2>	not null
R3_PROCESS_CODE	VARCHAR2(70)	<fk2>	not null
REC_DATE	DATE		not null
REC_FUL_NAM	VARCHAR2(70)		not null
REC_STATUS	VARCHAR2(1)		null

XCOLLECTION_BPERMIT			
SERV_PROV_CODE	VARCHAR2(15)	<pk,fk1>	not null
COLLECTION_ID	NUMBER(9)	<pk,fk1>	not null
CAP_SERV_PROV_CODE	VARCHAR2(15)	<pk,fk2>	not null
B1_PER_ID1	VARCHAR2(5)	<pk,fk2>	not null
B1_PER_ID2	VARCHAR2(5)	<pk,fk2>	not null
B1_PER_ID3	VARCHAR2(5)	<pk,fk2>	not null
REC_DATE	DATE		not null
REC_FUL_NAM	VARCHAR2(70)		not null
REC_STATUS	VARCHAR2(1)		null

R3APPTYP_RELATIONSHIP			
SERV_PROV_CODE	VARCHAR2(15)	<pk>	not null
RES_ID	NUMBER(22)	<pk>	not null
BASE_APP_GROUP	VARCHAR2(30)		not null
BASE_APP_TYPE	VARCHAR2(30)		not null
BASE_APP_SUB_TYPE	VARCHAR2(30)		not null
BASE_APP_CATEGORY	VARCHAR2(30)		not null
BASE_APP_COMBINE	VARCHAR2(127)		not null
APP_TYPE_STATUS_GROUP	VARCHAR2(30)		null
APP_TYPE_STATUS	VARCHAR2(30)		null
DEPEND_APP_GROUP	VARCHAR2(30)		not null
DEPEND_APP_TYPE	VARCHAR2(30)		not null
DEPEND_APP_SUB_TYPE	VARCHAR2(30)		not null
DEPEND_APP_CATEGORY	VARCHAR2(30)		not null
DEPEND_APP_COMBINE	VARCHAR2(127)		not null
REC_DATE	DATE		not null
REC_FUL_NAM	VARCHAR2(70)		not null
REC_STATUS	VARCHAR2(1)		null

USER\_COLL\$PUSER\_COLLECTION\_FF

COLLECTION\$PUSER\_COLLECTION\_FF

T1_TIME_LOG			
SERV_PROV_CODE	VARCHAR2(15)	<pk,fk1,fk2>	not null
TIME_LOG_SEQ	NUMBER	<pk>	not null
TIME_GROUP_SEQ	NUMBER	<fk1>	not null
TIME_TYPE_SEQ	NUMBER	<fk2>	not null
RECORD_TYPE	VARCHAR2(3)		not null
B1_PER_ID1	VARCHAR2(5)		null
B1_PER_ID2	VARCHAR2(5)		null
B1_PER_ID3	VARCHAR2(5)		null
LOG_DATE	DATE		not null
TIME_START	DATE		null
TIME_END	DATE		null
TIME_ELAPSED	DATE		not null
TOTAL_MINUTES	NUMBER		not null
BILLABLE_FLAG	VARCHAR2(1)		not null
MATERIALS_DESC	VARCHAR2(64)		null
MATERIALS_COST	NUMBER(17,4)		null
MILEAGE_START	NUMBER(17,4)		null
MILEAGE_END	NUMBER(17,4)		null
MILAGE_TOTAL	NUMBER(17,4)		null
VEHICLE_ID	VARCHAR2(250)		null
ENTRY_RATE	NUMBER(17,4)		not null
ENTRY_PCT	NUMBER(12,4)		not null
ENTRY_COST	NUMBER(17,4)		not null
CREATED_DATE	DATE		not null
CREATED_BY	VARCHAR2(70)		not null
NOTATION	VARCHAR2(250)		null
GROUP_SEQ_NBR	NUMBER		not null
ENTITY_ID	VARCHAR2(50)		null
ENTITY_TYPE	VARCHAR2(20)		null
TIME_LOG_STATUS	VARCHAR2(1)		null
USER_NAME	VARCHAR2(50)		not null
ENTITY_DISP	VARCHAR2(300)		null
REC_DATE	DATE		not null
REC_FUL_NAM	VARCHAR2(70)		not null
REC_STATUS	VARCHAR2(1)		null

R1_TIME_GROUP			
SERV_PROV_CODE	VARCHAR2(15)	<pk>	not null
TIME_GROUP_SEQ	NUMBER	<pk>	not null
TIME_GROUP_NAME	VARCHAR2(30)		not null
TIME_GROUP_DESC	VARCHAR2(250)		null
RES_ID	NUMBER(10)		null
REC_DATE	DATE		not null
REC_FUL_NAM	VARCHAR2(70)		not null
REC_STATUS	VARCHAR2(1)		null

XTIME_GROUP_TYPE			
SERV_PROV_CODE	VARCHAR2(15)	<pk,fk1,fk2>	not null
TIME_GROUP_SEQ	NUMBER	<pk,fk1>	not null
TIME_TYPE_SEQ	NUMBER	<pk,fk2>	not null
REC_DATE	DATE		not null
REC_FUL_NAM	VARCHAR2(70)		not null
REC_STATUS	VARCHAR2(1)		null

R1_TIME_TYPES			
SERV_PROV_CODE	VARCHAR2(15)	<pk>	not null
TIME_TYPE_SEQ	NUMBER	<pk>	not null
RECORD_TYPE	VARCHAR2(3)		not null
TIME_TYPE_NAME	VARCHAR2(30)		not null
R1_PER_GROUP	VARCHAR2(30)		not null
R1_PER_TYPE	VARCHAR2(30)		not null
R1_PER_SUB_TYPE	VARCHAR2(30)		not null
R1_PER_CATEGORY	VARCHAR2(30)		not null
TIME_TYPE_DESC	VARCHAR2(250)		null
BILLABLE_FLAG	VARCHAR2(1)		not null
DEFAULT_RATE	NUMBER(17,4)		not null
DEFAULT_PCT_ADJ	NUMBER(12,4)		not null
RES_ID	NUMBER(10)		null
REC_DATE	DATE		not null
REC_FUL_NAM	VARCHAR2(70)		not null
REC_STATUS	VARCHAR2(1)		null

F4TRANS_HISTORY			
SERV_PROV_CODE	VARCHAR2(15)	<pk,fk>	not null
TRANSACTION_SEQ_NBR	NUMBER(12)	<pk>	not null
RECEIPT_NBR	NUMBER(12)		null
PAYMENT_DATE	DATE		null
PAYMENT_AMOUNT	NUMBER(15,2)		null
CASHIER_ID	VARCHAR2(70)		null
SESSION_NBR	NUMBER(12)	<fk>	null
TERMINAL_ID	VARCHAR2(10)		null
CHANGE_DUE	NUMBER(15,2)		null
WORKSTATION_ID	VARCHAR2(70)		null
TRANSACTION_TYPE	VARCHAR2(15)		null
RECEIPT_CUSTOMIZED_NBR	VARCHAR2(30)		null
REC_DATE	DATE		not null
REC_FUL_NAM	VARCHAR2(70)		not null
REC_STATUS	VARCHAR2(1)		null

X4TRANS_FEEITEM			
SERV_PROV_CODE	VARCHAR2(15)	<pk,fk>	not null
TRANSACTION_SEQ_NBR	NUMBER(12)	<pk,fk>	not null
B1_PER_ID1	VARCHAR2(5)	<pk>	not null
B1_PER_ID2	VARCHAR2(5)	<pk>	not null
B1_PER_ID3	VARCHAR2(5)	<pk>	not null
FEEITEM_SEQ_NBR	NUMBER	<pk>	not null
INVOICE_NBR	NUMBER(12)	<pk>	not null
REC_DATE	DATE		not null
REC_FUL_NAM	VARCHAR2(70)		not null
REC_STATUS	VARCHAR2(1)		null

X4TRANS_PAYMENT			
SERV_PROV_CODE	VARCHAR2(15)	<pk,fk1,fk2>	not null
TRANSACTION_SEQ_NBR	NUMBER(12)	<pk,fk2>	not null
B1_PER_ID1	VARCHAR2(5)	<pk,fk2>	not null
B1_PER_ID2	VARCHAR2(5)	<pk>	not null
B1_PER_ID3	VARCHAR2(5)	<pk>	not null
PAYMENT_SEQ_NBR	NUMBER(12)	<pk>	not null
POS_TRANS_NBR	NUMBER(9)	<fk1>	null
REC_DATE	DATE		not null
REC_FUL_NAM	VARCHAR2(70)		not null
REC_STATUS	VARCHAR2(1)		null

R1_TIME_PROFILE_TYPES			
SERV_PROV_CODE	VARCHAR2(15)	<pk,fk1,fk2>	not null
USER_NAME	VARCHAR2(50)	<pk,fk1>	not null
TIME_TYPE_SEQ	NUMBER	<pk,fk2>	not null
OVERRIDE_FLAG	NUMBER		null
OVERRIDE_RATE	NUMBER(17,4)		null
OVERRIDE_PCT	NUMBER(12,4)		null
REC_DATE	DATE		not null
REC_FUL_NAM	VARCHAR2(70)		not null
REC_STATUS	VARCHAR2(1)		null

T1\_TIME\_LOG\$R1\_TIME\_GROUP\_F

(TIME\_GROUP\_TYPE\$R1\_TIME\_GR\_F)

(TIME\_GROUP\_TYPE\$R1\_TIME\_TY\_F)

(R1\_TIME\_PROFILE\_TYPES\$TYPE\_F)

(COLLECTION\_BPERM1\$B1PERMIT\_F)

Multiple Agencies Service

RSERVICE ◆				
SERV_PROV_CODE	VARCHAR2(15)	<pk, fk>	not null	
SERVICE_SEQ_NBR	NUMBER(10)	<pk>	not null	
SERVICE_NAME ◆	VARCHAR2(250)		not null	
R1_PER_GROUP	VARCHAR2(30)	<fk>	not null	
R1_PER_TYPE	VARCHAR2(30)	<fk>	not null	
R1_PER_SUB_TYPE	VARCHAR2(30)	<fk>	not null	
R1_PER_CATEGORY	VARCHAR2(20)	<fk>	not null	
CHECKBOX_CODE	VARCHAR2(12)		null	
CHECKBOX_TYPE	VARCHAR2(30)		null	
RES_ID	NUMBER(10)		null	
REC_DATE	DATE		not null	
REC_FUL_NAM	VARCHAR2(70)		not null	
REC_STATUS	VARCHAR2(1)		null	

XSERVICE_REF				
SERV_PROV_CODE	VARCHAR2(15)	<pk, fk>	not null	
SERVICE_SEQ_NBR	NUMBER(10)	<pk, fk>	not null	
REF_TYPE	VARCHAR2(5)	<pk>	not null	
REF_DATA	VARCHAR2(255)	<pk>	not null	
REC_DATE	DATE		not null	
REC_FUL_NAM	VARCHAR2(70)		not null	
REC_STATUS	VARCHAR2(1)		null	

XSET_TYPE_ATTRIBUTE ◆				
SERV_PROV_CODE	VARCHAR2(15)	<pk, fk>	not null	
RES_ID	NUMBER	<pk>	not null	
SET_TYPE_ID	NUMBER	<fk>	not null	
ATTRIBUTE_TYPE	VARCHAR2(50)		not null	
ATTRIBUTE_ID	VARCHAR2(280)		not null	
DISPLAY_VALUE ◆	VARCHAR2(1024)		null	
REC_FUL_NAM	VARCHAR2(70)		not null	
REC_DATE	DATE		not null	
REC_STATUS	VARCHAR2(1)		null	

RSET_TYPE ◆				
SERV_PROV_CODE	VARCHAR2(15)	<pk>	not null	
RES_ID	NUMBER	<pk>	not null	
SET_TYPE_NAME ◆	VARCHAR2(100)		not null	
SET_TYPE_COMMENT	VARCHAR2(2000)		null	
REC_FUL_NAM	VARCHAR2(70)		not null	
REC_DATE	DATE		not null	
REC_STATUS	VARCHAR2(1)		null	

XSET_TYPE_STATUS ◆				
SERV_PROV_CODE	VARCHAR2(15)	<pk, fk>	not null	
RES_ID	NUMBER	<pk>	not null	
SET_STATUS_NAME ◆	VARCHAR2(100)		not null	
ISDEFAULT	VARCHAR2(1)		null	
SET_TYPE_ID	NUMBER	<fk>	not null	
REC_FUL_NAM	VARCHAR2(70)		not null	
REC_DATE	DATE		not null	
REC_STATUS	VARCHAR2(1)		null	

XSET_TYPE_RECIPIENT				
SERV_PROV_CODE	VARCHAR2(15)	<pk, fk>	not null	
RES_ID	NUMBER	<pk>	not null	
RECIPIENT_TYPE	VARCHAR2(100)		not null	
RECIPIENT_KEY	VARCHAR2(100)		not null	
SET_TYPE_ID	NUMBER	<fk>	not null	
REC_FUL_NAM	VARCHAR2(70)		not null	
REC_DATE	DATE		not null	
REC_STATUS	VARCHAR2(1)		null	

XUSER_DELEGATE				
SERV_PROV_CODE	VARCHAR2(15)	<pk, fk>	not null	
USER_NAME	VARCHAR2(50)	<pk, fk>	not null	
PARENT_SERV_PROV_CODE	VARCHAR2(15)	<pk, fk>	not null	
PARENT_USER_NAME	VARCHAR2(50)	<pk>	not null	
ENABLE_LOGIN	VARCHAR2(1)		not null	
REC_STATUS	VARCHAR2(1)		null	
REC_FUL_NAM	VARCHAR2(70)		not null	
REC_DATE	DATE		not null	

XUSAGE_COSTING				
SERV_PROV_CODE	VARCHAR2(15)	<pk, fk>	not null	
COST_SEQ_NBR	NUMBER(9)	<pk>	not null	
USAGE_SEQ_NBR	NUMBER(9)	<pk, fk>	not null	
REC_DATE	DATE		not null	
REC_FUL_NAM	VARCHAR2(70)		not null	
REC_STATUS	VARCHAR2(1)		null	

XUSER_DELEGATE_HISTORY				
SERV_PROV_CODE	VARCHAR2(15)	<pk>	not null	
USER_DELEGATE_HISTORY_NBR	NUMBER	<pk>	not null	
USER_NAME	VARCHAR2(50)		not null	
PARENT_SERV_PROV_CODE	VARCHAR2(15)		not null	
PARENT_USER_NAME	VARCHAR2(50)		not null	
OPERATE_TYPE	VARCHAR2(6)		not null	
ENABLE_LOGIN	VARCHAR2(1)		not null	
REC_STATUS	VARCHAR2(1)		null	
REC_FUL_NAM	VARCHAR2(70)		not null	
REC_DATE	DATE		not null	

SNAPSHOT_LOG				
SERV_PROV_CODE	VARCHAR2(15)	<pk, fk>	not null	
RES_ID	NUMBER(9)	<pk>	not null	
RELATION_ID	NUMBER(9)	<fk>	not null	
TAB_LABEL_KEY	VARCHAR2(100)		null	
VIEW_ID	NUMBER(6)		null	
SORT_ORDER	NUMBER(2)		null	
CONTENT	CLOB		null	
ASSOCIATION_ID	VARCHAR2(200)		null	
REC_DATE	DATE		not null	
REC_FUL_NAM	VARCHAR2(70)		not null	
REC_STATUS	VARCHAR2(1)		null	

SNAPSHOT_RELATION				
SERV_PROV_CODE	VARCHAR2(15)	<pk, fk>	not null	
RES_ID	NUMBER(9)	<pk>	not null	
RELATION_SHIP	VARCHAR2(500)		not null	
LOG_INFO_ID	NUMBER(9)	<fk>	not null	
ENTITY_NAME	VARCHAR2(350)		not null	
REC_DATE	DATE		not null	
REC_FUL_NAM	VARCHAR2(70)		not null	
REC_STATUS	VARCHAR2(1)		null	

SNAPSHOT_INFO				
SERV_PROV_CODE	VARCHAR2(15)	<pk>	not null	
RES_ID	NUMBER(9)	<pk>	not null	
TYPE	VARCHAR2(50)		not null	
SUB_TYPE	VARCHAR2(50)		null	
ACTION_TYPE	VARCHAR2(20)		not null	
COMMENTS	VARCHAR2(4000)		null	
PRODUCT	NUMBER(2)		not null	
REC_DATE	DATE		not null	
REC_FUL_NAM	VARCHAR2(70)		not null	
REC_STATUS	VARCHAR2(1)		null	

SNAPSHOT_QUERY_INFO				
SERV_PROV_CODE	VARCHAR2(15)	<pk, fk>	not null	
RES_ID	NUMBER(9)	<pk>	not null	
FIELD_NAME	VARCHAR2(50)		not null	
FIELD_VALUE	VARCHAR2(150)		null	
LOG_INFO_ID	NUMBER(9)	<fk>	not null	
REC_DATE	DATE		not null	
REC_FUL_NAM	VARCHAR2(70)		not null	
REC_STATUS	VARCHAR2(1)		null	

RECORD_IVR_NBR				
TRACKING_NBR	NUMBER(22)	<pk>	not null	
REC_DATE	DATE		not null	
REC_FUL_NAM	VARCHAR2(70)		not null	
REC_STATUS	VARCHAR2(1)		null	

RLUCENE_INDEX				
SERV_PROV_CODE	VARCHAR2(15)	<pk>	not null	
INDEX_ID	NUMBER(9)	<pk>	not null	
VIEW_ID	NUMBER(10)	<fk>	null	
INDEX_NAME	VARCHAR2(30)		null	
INDEX_DESC	VARCHAR2(200)		null	
INDEX_PATH	VARCHAR2(100)		null	
PARTITION_COUNT	NUMBER(4)		null	
INDEX_DATA_SIZE	NUMBER(10)		null	
STATUS	VARCHAR2(20)		null	
PERCENT_COMPLETE	NUMBER(5, 2)		null	
ERROR_MESSAGE	VARCHAR2(300)		null	
LAST_OBJ_PAUSED	VARCHAR2(400)		null	
LAST_PARTITION_PAUSED	NUMBER(4)		null	
LAST_KEY_COUNT_PAUSED	NUMBER(4)		null	
KEYS_COUNT_PER_PARTITION	NUMBER(10)		null	
MERGE_FACTOR	NUMBER(10)		null	
MIN_MERGE_DOCS	NUMBER(10)		null	
OPTIMIZE_FREQUENCY	VARCHAR2(20)		null	
OPTIMIZE_DAY	NUMBER(2)		null	
OPTIMIZE_TIME	VARCHAR2(5)		null	
REC_DATE	DATE		not null	
REC_FUL_NAM	VARCHAR2(70)		not null	
REC_STATUS	VARCHAR2(1)		null	

RLUCENE_VIEW				
SERV_PROV_CODE	VARCHAR2(15)	<pk, fk2>	not null	
VIEW_ID	NUMBER(10)	<pk, fk1>	not null	
INDEX_ID	NUMBER(9)	<fk2>	not null	
FORM_NAME	VARCHAR2(70)		not null	
FORM_DESC	VARCHAR2(250)		null	
CREATOR	VARCHAR2(70)		null	
KEYS_COUNT_FOR_LIST_PAGE	NUMBER(4)		null	
REC_DATE	DATE		not null	
REC_FUL_NAM	VARCHAR2(70)		not null	
REC_STATUS	VARCHAR2(1)		null	

RLUCENE_INDEX_CONDITION				
SERV_PROV_CODE	VARCHAR2(15)	<pk, fk>	not null	
INDEX_ID	NUMBER(9)	<fk>	not null	
INDEX_CONDITION_ID	NUMBER(9)	<pk>	not null	
COND_PREFIX	VARCHAR2(25)		null	
TABLE_FIELD	VARCHAR2(100)		null	
TABLE_OPERATOR	VARCHAR2(25)		null	
FIELD_VALUE	VARCHAR2(100)		null	
COND_SUFFIX	VARCHAR2(25)		null	
BOOLEAN_OPTR	VARCHAR2(25)		null	
FIELD_TYPE	VARCHAR2(20)		null	
REC_DATE	DATE		not null	
REC_FUL_NAM	VARCHAR2(70)		not null	
REC_STATUS	VARCHAR2(1)		null	

RLUCENE_VIEW_ELEMENT				
SERV_PROV_CODE	VARCHAR2(15)	<pk, fk2>	not null	
VIEW_ID	NUMBER(10)	<pk, fk1, fk2>	not null	
VIEW_ELEMENT_ID	NUMBER(10)	<pk, fk1>	not null	
IS_MAPPING_ENABLED	VARCHAR2(1)		null	
MAPPING_INDEX_DESC	VARCHAR2(250)		null	
IS_ACTIVE	VARCHAR2(1)		null	
REC_DATE	DATE		not null	
REC_FUL_NAM	VARCHAR2(70)		not null	
REC_STATUS	VARCHAR2(1)		null	

RLUCENE_INDEX_TABLE				
SERV_PROV_CODE	VARCHAR2(15)	<pk, fk>	not null	
INDEX_ID	NUMBER(9)	<pk, fk>	not null	
INDEX_TABLE_ID	NUMBER(9)	<pk>	not null	
TABLE_NAME	VARCHAR2(30)		null	
TABLE_ALIAS_NAME	VARCHAR2(1)		null	
PRIMARY_TABLE	VARCHAR2(1)		null	
RELATION_ONE_TO_MANY	VARCHAR2(1)		null	
PRIMARY_KEYS	VARCHAR2(250)		null	
FK_EXPRESSION	VARCHAR2(700)		null	
REC_DATE	DATE		not null	
REC_FUL_NAM	VARCHAR2(70)		not null	
REC_STATUS	VARCHAR2(1)		null	

RLUCENE_INDEX_KEY				
SERV_PROV_CODE	VARCHAR2(15)	<pk, fk>	not null	
INDEX_ID	NUMBER(9)	<fk>	not null	
INDEX_TABLE_ID	NUMBER(9)	<fk>	not null	
INDEX_KEY_ID	NUMBER(9)	<pk>	not null	
FIELD_NAME	VARCHAR2(30)		not null	
FIELD_ALIAS_NAME	VARCHAR2(20)		null	
IS_INDEXED	VARCHAR2(1)		null	
IS_ANALYSED	VARCHAR2(1)		null	
ANALYSE_CLASS	VARCHAR2(100)		null	
IS_STORED	VARCHAR2(1)		null	
DISPLAY_ORDER	NUMBER(2)		null	
REC_DATE	DATE		not null	
REC_FUL_NAM	VARCHAR2(70)		not null	
REC_STATUS	VARCHAR2(1)		null	

RLUCENE_VIEW_ELE_MAPPING				
SERV_PROV_CODE	VARCHAR2(15)	<pk, fk>	not null	
VIEW_ID	NUMBER(10)	<fk>	not null	
VIEW_ELEMENT_ID	NUMBER(10)	<fk>	not null	
VIEW_ELEMENT_MAPPING_ID	NUMBER(10)	<pk>	not null	
OPERATOR	VARCHAR2(25)		null	
INDEX_FIELD	VARCHAR2(50)		null	
REC_DATE	DATE		not null	
REC_FUL_NAM	VARCHAR2(70)		not null	
REC_STATUS	VARCHAR2(1)		null	



RANDOM_AUDIT_DEF			
SERV_PROV_CODE	VARCHAR2(15)	<pk>	not null
RANDOM_AUDIT_DEF_SEQ	NUMBER	<pk>	not null
ENTITY_TYPE	VARCHAR2(15)		not null
ENTITY_ID	VARCHAR2(100)		not null
RANDOM_TYPE	VARCHAR2(10)		not null
AUDIT_NUMBER	NUMBER(6)		null
AUDIT_PERCENTAGE	NUMBER(7,4)		null
ZERO_BALANCE	VARCHAR2(1)		not null
RENEWAL_STATUS	VARCHAR2(30)		null
B1_FILE_DD_FROM	DATE		null
B1_FILE_DD_TO	DATE		null
B1_APPL_STATUS	VARCHAR2(30)		null
B1_SITUS_STATE	VARCHAR2(30)		null
B1_INSP_DISTRICT	VARCHAR2(255)		null
B1_SITUS_CITY	VARCHAR2(40)		null
B1_SITUS_ZIP	VARCHAR2(10)		null
B1_ASGN_DEPT	VARCHAR2(100)		null
B1_ASGN_STAFF	VARCHAR2(70)		null
ASSIGN_DATE_FROM	DATE		null
ASSIGN_DATE_TO	DATE		null
COMPLATE_DATE_FROM	DATE		null
COMPLATE_DATE_TO	DATE		null
CLOSE_DATE_FROM	DATE		null
CLOSE_DATE_TO	DATE		null
EXPIRATION_DATE_FROM	DATE		null
EXPIRATION_DATE_TO	DATE		null
INCLUDE_PREVIOUS	VARCHAR2(1)		null
PREVIOUS_MONTHS	NUMBER(3)		null
AUDIT_FLAG	VARCHAR2(10)		not null
AUDITOR	VARCHAR2(70)		null
COUNT_GENERATE	NUMBER(9)		null
BASIS_SET	VARCHAR2(100)		null
INSP_DISTRICT	VARCHAR2(4000)		null
GENERATE_TYPE	VARCHAR2(50)		null
IS_EXTERNAL_INSPECTOR	VARCHAR2(1)		null
INSP_RESULT	VARCHAR2(4000)		null
INSP_DATE_FROM	DATE		null
INSP_DATE_TO	DATE		null
REC_DATE	DATE		not null
REC_FUL_NAM	VARCHAR2(70)		not null
REC_STATUS	VARCHAR2(1)		null

XRANDOM_AUDIT_DEF_R3APPTYP			
SERV_PROV_CODE	VARCHAR2(15)	<pk,fk1,fk2>	not null
RANDOM_AUDIT_DEF_SEQ	NUMBER	<pk,fk1>	not null
R1_PER_GROUP	VARCHAR2(30)	<pk,fk2>	not null
R1_PER_TYPE	VARCHAR2(30)	<pk,fk2>	not null
R1_PER_SUB_TYPE	VARCHAR2(30)	<pk,fk2>	not null
R1_PER_CATEGORY	VARCHAR2(30)	<pk,fk2>	not null
REC_DATE	DATE		not null
REC_FUL_NAM	VARCHAR2(70)		not null
REC_STATUS	VARCHAR2(1)		null

B7RANDOM_AUDIT			
SERV_PROV_CODE	VARCHAR2(15)	<pk,fk>	not null
B1_PER_ID1	VARCHAR2(5)	<pk,fk>	not null
B1_PER_ID2	VARCHAR2(5)	<pk,fk>	not null
B1_PER_ID3	VARCHAR2(5)	<pk,fk>	not null
LAST_AUDIT_DATE	DATE		null
REC_DATE	DATE		not null
REC_FUL_NAM	VARCHAR2(70)		not null
REC_STATUS	VARCHAR2(1)		null

B7RANDOM_AUDIT_ENTITY			
SERV_PROV_CODE	VARCHAR2(15)	<pk>	not null
ENTITY_SEQ_NUMBER	NUMBER	<pk>	not null
GENERATE_TYPE	VARCHAR2(50)	<pk>	not null
LAST_AUDIT_DATE	DATE		null
REC_DATE	DATE		not null
REC_FUL_NAM	VARCHAR2(70)		not null
REC_STATUS	VARCHAR2(1)		null

RAUDIT_LOG_DEF			
SERV_PROV_CODE	VARCHAR2(15)	<pk>	not null
OBJ_NAME	VARCHAR2(30)	<pk>	not null
AUDIT_VIEW_ELEMENT_IDS	VARCHAR2(1024)		not null
REC_DATE	DATE		not null
REC_FUL_NAM	VARCHAR2(70)		not null
REC_STATUS	VARCHAR2(1)		null

TRANSFER_FAILED_INSPECTION			
SERV_PROV_CODE	VARCHAR2(15)	<pk>	not null
RES_ID	NUMBER(22)	<pk>	not null
ACTION_ID	NUMBER(22)		not null
INSPECTION_ID	NUMBER(22)		not null
REC_DATE	DATE		not null
REC_FUL_NAM	VARCHAR2(70)		not null
REC_STATUS	VARCHAR2(1)		null

RSERVICE_GROUP			
SERV_PROV_CODE	VARCHAR2(15)	<pk>	not null
SERVICE_GROUP_SEQ_NBR	NUMBER(22)	<pk>	not null
SERVICE_GROUP_CODE	NUMBER(100)		not null
SORT_ORDER	NUMBER(22)		null
RES_ID	NUMBER(22)		null
DES_TXT	VARCHAR2(4000)		null
REC_DATE	DATE		not null
REC_FUL_NAM	VARCHAR2(70)		not null
REC_STATUS	VARCHAR2(1)		null

RANDOM_AUDIT_FREQ			
SERV_PROV_CODE	VARCHAR2(15)	<pk>	not null
RANDOM_AUDIT_FREQ_SEQ	NUMBER	<pk>	not null
B1_PER_GROUP	VARCHAR2(30)		not null
B1_PER_TYPE	VARCHAR2(30)		not null
B1_PER_SUB_TYPE	VARCHAR2(30)		not null
B1_PER_CATEGORY	VARCHAR2(30)		not null
B1_FREQUENCY	NUMBER(5)		not null
REC_DATE	DATE		not null
REC_FUL_NAM	VARCHAR2(70)		not null
REC_STATUS	VARCHAR2(1)		null

PUSER_HISTORY			
SERV_PROV_CODE	VARCHAR2(15)	<pk>	not null
PUSER_HISTORY_SEQ	NUMBER(9)	<pk>	not null
USER_NAME	VARCHAR2(100)		not null
PREVIOUS_PASSWORD	VARCHAR2(250)		not null
REC_DATE	DATE		not null
REC_FUL_NAM	VARCHAR2(70)		not null
REC_STATUS	VARCHAR2(1)		null

BATCHJOB_TASK_QUEUE			
SERV_PROV_CODE	VARCHAR2(15)	<pk>	not null
RES_ID	NUMBER(15)	<pk>	not null
TASK_TYPE	VARCHAR2(30)		not null
TASK_PARAM1	VARCHAR2(100)		null
TASK_PARAM2	VARCHAR2(100)		null
TASK_PARAM3	VARCHAR2(100)		null
STATUS	VARCHAR2(20)		not null
REC_DATE	DATE		not null
REC_FUL_NAM	VARCHAR2(70)		not null
REC_STATUS	VARCHAR2(1)		null

BATCHJOB_TASK_PARAM			
SERV_PROV_CODE	VARCHAR2(15)	<pk,fk>	not null
RES_ID	NUMBER(22)	<pk>	not null
TASK_ID	NUMBER(22)	<fk>	not null
PARAM_NAME	VARCHAR2(70)		not null
PARAM_TYPE	VARCHAR2(30)		not null
PARAM_VALUE	VARCHAR2(1000)		null
REC_DATE	DATE		not null
REC_FUL_NAM	VARCHAR2(70)		not null
REC_STATUS	VARCHAR2(1)		null

GAUDIT_LOG			
SERV_PROV_CODE	VARCHAR2(15)	<pk>	not null
AUDIT_LOG_NBR	NUMBER(22)	<pk>	not null
OBJ_NAME	VARCHAR2(30)		not null
VALUE_ID	VARCHAR2(512)		not null
ACTION_TYPE	VARCHAR2(3)		not null
OLD_VALUE	CLOB		null
NEW_VALUE	CLOB		null
REC_DATE	DATE		not null
REC_FUL_NAM	VARCHAR2(70)		not null
REC_STATUS	VARCHAR2(1)		null

FRECEIPT_PRINT_AUDIT			
SERV_PROV_CODE	VARCHAR2(15)	<pk>	not null
AUDIT_NBR	NUMBER	<pk>	not null
ENTITY_TYPE	VARCHAR2(30)		not null
ENTITY_ID	VARCHAR2(30)		null
RECEIPT_NBR	VARCHAR2(30)		not null
PRINT_BY	VARCHAR2(70)		not null
PRINT_DATE	DATE		not null
REC_DATE	DATE		not null
REC_FUL_NAM	VARCHAR2(70)		not null
REC_STATUS	VARCHAR2(1)		null

XBATCHJOBQUEUE_JOBLIST			
SERV_PROV_CODE	VARCHAR2(15)	<pk>	not null
JOB_QUEUE_SEQ_NBR	NUMBER	<pk>	not null
JOB_QUEUE_NAME	VARCHAR2(100)		not null
BATCH_JOB_NAME	VARCHAR2(100)		not null
PROCESS_ORDER	NUMBER		null
REC_DATE	DATE		not null
REC_FUL_NAM	VARCHAR2(70)		not null
REC_STATUS	VARCHAR2(1)		null

PERMIT_TEMPORARY_DATA			
SERV_PROV_CODE	VARCHAR2(15)	<pk>	not null
B1_PER_ID1	VARCHAR2(5)	<pk>	not null
B1_PER_ID2	VARCHAR2(5)	<pk>	not null
B1_PER_ID3	VARCHAR2(5)	<pk>	not null
DATA1	VARCHAR2(2000)		null
ENTITY_TYPE	VARCHAR2(70)	<pk>	not null
DATA2	VARCHAR2(2000)		null
REC_DATE	DATE		not null
REC_FUL_NAM	VARCHAR2(70)		not null
REC_STATUS	VARCHAR2(1)		null

GAUDIT_HISTORY			
SERV_PROV_CODE	VARCHAR2(15)	<pk>	not null
HISTORY_SEQ	NUMBER(9)	<pk>	not null
TRANSACTION_SEQ	NUMBER(9)		not null
LOG_ENTITY	CHAR(1 char)		not null
ENTITY_TYPE	NUMBER(2)	<pk>	not null
ENTITY_SUBTYPE	NUMBER(2)		not null
LANG_CODE	VARCHAR2(5)		not null
LOG_ACTION	CHAR		not null
LOG_DATE	TIMESTAMP		not null
ENT_ID	VARCHAR2(100)		null
LOG_PRODUCT	NUMBER(2)		null
BIZ_ID	VARCHAR2(100 char)		null
LOG_USER	VARCHAR2(70)		null
LOG_FIELD	VARCHAR2(100)		null
LOG_FIELD_I18N	VARCHAR2(680)		null
LOG_VALUE	VARCHAR2(4000)		null
ENT_KEY1	VARCHAR2(255)		null
ENT_KEY2	VARCHAR2(255)		null
ENT_KEY3	VARCHAR2(2000)		null
ENT_KEY4	VARCHAR2(255)		null
ENT_KEY5	VARCHAR2(250)		null
ENT_KEY6	VARCHAR2(30)		null
ENT_KEY7	VARCHAR2(30)		null

XPAYMENT_CONTACT			
SERV_PROV_CODE	VARCHAR2(15)	<pk>	not null
B1_PER_ID1	VARCHAR2(5)	<pk>	not null
B1_PER_ID2	VARCHAR2(5)	<pk>	not null
B1_PER_ID3	VARCHAR2(5)	<pk>	not null
B1_CONTACT_NBR	NUMBER(22)	<pk>	not null
PAYMENT_SEQ_NBR	NUMBER(12)	<pk>	not null
IS_PRINTED	VARCHAR2(1)		null
REC_DATE	DATE		not null
REC_FUL_NAM	VARCHAR2(70)		not null
REC_STATUS	VARCHAR2(1)		null

GAUDIT_LOG_MERGE			
SERV_PROV_CODE	VARCHAR2(15)	<pk,fk>	not null
AUDIT_LOG_NBR	NUMBER(22)	<pk,fk>	not null
ENTITY_TYPE	VARCHAR2(30)	<pk>	not null
ENTITY_VALUE	VARCHAR2(512)	<pk>	not null
REC_DATE	DATE		not null
REC_FUL_NAM	VARCHAR2(70)		not null
REC_STATUS	VARCHAR2(1)		null

↑ AUDIT\_LOG\_MERGE\$GAUDIT\_LOG\_FF

↑ T\_P\$BATCHJOB

REDUCATION			
SERV_PROV_CODE	VARCHAR2(15)	<pk,ak>	not null
REDUCATION_NBR	NUMBER(10)	<pk>	not null
REDUCATION_NAME	VARCHAR2(80)		not null
EDU_DEGREE	VARCHAR2(30)		null
EDU_COMMENTS	VARCHAR2(2000)		null
RES_ID	NUMBER(10)	<ak>	not null
REC_DATE	DATE		not null
REC_FUL_NAME	VARCHAR2(70)		not null
REC_STATUS	VARCHAR2(1)		null

XREDUCATION_R3APPTYP			
SERV_PROV_CODE	VARCHAR2(15)	<pk,fk1,fk2>	not null
REDUCATION_NBR	NUMBER(10)	<pk,fk1>	not null
R1_PER_GROUP	VARCHAR2(30)	<pk,fk2>	not null
R1_PER_TYPE	VARCHAR2(30)	<pk,fk2>	not null
R1_PER_SUB_TYPE	VARCHAR2(30)	<pk,fk2>	not null
R1_PER_CATEGORY	VARCHAR2(30)	<pk,fk2>	not null
IS_REQUIRED	VARCHAR2(1)		not null
REC_DATE	DATE		not null
REC_FUL_NAME	VARCHAR2(70)		not null
REC_STATUS	VARCHAR2(1)		null

XREDUCATION_RPROVIDER			
SERV_PROV_CODE	VARCHAR2(15)	<pk,fk1,fk2>	not null
REDUCATION_NBR	NUMBER(10)	<pk,fk1>	not null
PROVIDER_NBR	NUMBER	<pk,fk2>	not null
REC_DATE	DATE		not null
REC_FUL_NAME	VARCHAR2(70)		not null
REC_STATUS	VARCHAR2(1)		null

RCONT_EDU			
SERV_PROV_CODE	VARCHAR2(15)	<pk,ak>	not null
RCONT_EDU_NBR	NUMBER(10)	<pk>	not null
CONT_EDU_NAME	VARCHAR2(80)		not null
GRADING_STYLE	VARCHAR2(80)		not null
PASSING_SCORE	NUMBER(15, 2)		null
EDU_COMMENTS	VARCHAR2(2000)		null
RES_ID	NUMBER(10)	<ak>	not null
REC_DATE	DATE		not null
REC_FUL_NAME	VARCHAR2(70)		not null
REC_STATUS	VARCHAR2(1)		null

XRCONT_EDU_R3APPTYP			
SERV_PROV_CODE	VARCHAR2(15)	<pk,fk1,fk2>	not null
RCONT_EDU_NBR	NUMBER(10)	<pk,fk1>	not null
R1_PER_GROUP	VARCHAR2(30)	<pk,fk2>	not null
R1_PER_TYPE	VARCHAR2(30)	<pk,fk2>	not null
R1_PER_SUB_TYPE	VARCHAR2(30)	<pk,fk2>	not null
R1_PER_CATEGORY	VARCHAR2(30)	<pk,fk2>	not null
IS_REQUIRED	VARCHAR2(1)		not null
REQUIRED_HOURS	NUMBER(15, 2)		null
REC_DATE	DATE		not null
REC_FUL_NAME	VARCHAR2(70)		not null
REC_STATUS	VARCHAR2(1)		null

XRCONT_EDU_RPROVIDER			
SERV_PROV_CODE	VARCHAR2(15)	<pk,fk1,fk2>	not null
RCONT_EDU_NBR	NUMBER(10)	<pk,fk1>	not null
PROVIDER_NBR	NUMBER	<pk,fk2>	not null
REC_DATE	DATE		not null
REC_FUL_NAME	VARCHAR2(70)		not null
REC_STATUS	VARCHAR2(1)		null

XREXAM_RPROVIDER			
SERV_PROV_CODE	VARCHAR2(15)	<pk,fk1,fk2>	not null
REXAM_NBR	NUMBER(10)	<pk,fk1>	not null
PROVIDER_NBR	NUMBER	<pk,fk2>	not null
EXTERNAL_EXAM_ID	VARCHAR2(100)		null
EXTERNAL_EXAM_NAME	VARCHAR2(255)		null
COMMENTS	VARCHAR2(2000)		null
IS_SCHEDULING_IN_ACACHAR	VARCHAR2(1)		null
GRADING_STYLE	VARCHAR2(80)		null
PASSING_SCORE	NUMBER(15, 2)		null
RESCHEDULE_DEADLINE	NUMBER		null
REC_DATE	DATE		not null
REC_FUL_NAME	VARCHAR2(70)		not null
REC_STATUS	VARCHAR2(1)		null

XRPROVIDER_SCHEDULE_LOCATION			
SERV_PROV_CODE	VARCHAR2(15)	<pk,fk1,fk2>	not null
PROVIDER_NBR	NUMBER	<pk,fk1>	not null
LOCATION_RES_ID	NUMBER	<pk,fk2>	not null
SCHEDULE_RES_ID	NUMBER		not null
SUPPORTED_LANGUAGES	VARCHAR2(255)		not null
REC_FUL_NAME	VARCHAR2(70)		not null
REC_DATE	DATE		not null
REC_FUL_NAME	VARCHAR2(70)		not null
REC_STATUS	VARCHAR2(1)		null

REXAM			
SERV_PROV_CODE	VARCHAR2(15)	<pk,ak>	not null
REXAM_SEQ	NUMBER(10)	<pk>	not null
EXAM_NAME	VARCHAR2(80)		not null
GRADING_STYLE	VARCHAR2(80)		not null
PASSING_SCORE	NUMBER(15, 2)		null
EXAM_COMMENTS	VARCHAR2(2000)		null
RES_ID	NUMBER(10)	<ak>	not null
WORKFLOW_STATUS	VARCHAR2(2000)		null
REC_DATE	DATE		not null
REC_FUL_NAME	VARCHAR2(70)		not null
REC_STATUS	VARCHAR2(1)		null

XREXAM_R3APPTYP			
SERV_PROV_CODE	VARCHAR2(15)	<pk,fk1,fk2>	not null
REXAM_SEQ	NUMBER(10)	<pk,fk1,fk2>	not null
R1_PER_GROUP	VARCHAR2(30)	<pk,fk2>	not null
R1_PER_TYPE	VARCHAR2(30)	<pk,fk2>	not null
R1_PER_SUB_TYPE	VARCHAR2(30)	<pk,fk2>	not null
R1_PER_CATEGORY	VARCHAR2(30)	<pk,fk2>	not null
IS_REQUIRED	VARCHAR2(1)		not null
REC_DATE	DATE		not null
REC_FUL_NAME	VARCHAR2(70)		not null
REC_STATUS	VARCHAR2(1)		null

GCOSTING			
SERV_PROV_CODE	VARCHAR2(15)	<pk>	not null
COST_SEQ_NBR	NUMBER(9)	<pk>	not null
COST_DATE	DATE		not null
COST_TYPE	VARCHAR2(70)		not null
COST_ITEM	VARCHAR2(100)		not null
COST_FIX	NUMBER(17, 4)		null
COST_FACTOR	NUMBER(17, 4)		null
COST_UNIT_COST	NUMBER(17, 4)		null
COST_UNIT_TYPE	VARCHAR2(10)		null
COST_ACCOUNT	VARCHAR2(32)		null
COST_SUBGROUP	VARCHAR2(40)		null
COST_FORMULA	VARCHAR2(2000)		null
COST_QUANTITY	NUMBER(17, 4)		null
COST_ITEM_TOTAL	NUMBER(17, 4)		null
COST_COMMENTS	VARCHAR2(2000)		null
COST_STATUS	VARCHAR2(15)		null
START_TIME	VARCHAR2(5)		null
END_TIME	VARCHAR2(5)		null
RELATED_ASGN_NBR	NUMBER(9)		null
REC_DATE	DATE		not null
REC_FUL_NAME	VARCHAR2(70)		not null
REC_STATUS	VARCHAR2(1)		null

EXTERNAL_PROVIDER_USER			
SERV_PROV_CODE	VARCHAR2(15)	<pk,fk>	not null
PROVIDER_NBR	NUMBER	<pk,fk>	not null
USER_SEQ_NBR	NUMBER	<pk>	not null
EXTERNAL_USER_ID	VARCHAR2(100)		not null
EXTERNAL_USER_NAME	VARCHAR2(255)		not null
REC_FUL_NAME	VARCHAR2(70)		not null
REC_DATE	DATE		not null
REC_STATUS	VARCHAR2(1)		null

RPROVIDER_LOCATION			
SERV_PROV_CODE	VARCHAR2(15)	<pk,fk>	not null
RES_ID	NUMBER	<pk,fk>	not null
PROVIDER_NBR	NUMBER	<fk>	not null
ADDRESS1	VARCHAR2(200)		not null
CITY	VARCHAR2(30)		null
PHONE	VARCHAR2(30)		null
PHONE_COUNTRY_CODE	VARCHAR2(30)		null
STATE	VARCHAR2(30)		null
ZIP	VARCHAR2(10)		null
ADDRESS2	VARCHAR2(200)		null
ADDRESS3	VARCHAR2(200)		null
IS_HANDICAP_ACCESSIBLE	VARCHAR2(1)		null
HANDICAP_ACCESSIBLE_DES	VARCHAR2(2000)		null
DRIVING DIRECTIONS	VARCHAR2(2000)		null
MAX_SEATS	NUMBER(4)		not null
B1_COUNTRY	VARCHAR2(30)		null
REC_FUL_NAME	VARCHAR2(70)		not null
REC_DATE	DATE		not null
REC_STATUS	VARCHAR2(1)		null

XRPROVIDER_FEE_ITEM			
SERV_PROV_CODE	VARCHAR2(15)	<pk>	not null
RES_ID	NUMBER	<pk>	not null
PROVIDER_NBR	NUMBER		not null
ENTITY_TYPE	VARCHAR2(30)		not null
ENTITY_ID	NUMBER		not null
R1_FEE_CODE	VARCHAR2(255)		not null
R1_GF_FEE_PERIOD	VARCHAR2(15)		not null
R1_GF_CODE	VARCHAR2(15)		not null
FEE_SCHEDULE_VERSION	VARCHAR2(255)		not null
REC_FUL_NAME	VARCHAR2(70)		not null
REC_DATE	DATE		not null
REC_STATUS	VARCHAR2(1)		null

GEXAM			
SERV_PROV_CODE	VARCHAR2(15)	<pk,fk1,fk2>	not null
B1_PER_ID1	VARCHAR2(5)	<fk1>	null
B1_PER_ID2	VARCHAR2(5)	<fk1>	null
B1_PER_ID3	VARCHAR2(5)	<fk1>	null
GEXAM_SEQ	NUMBER(9)	<pk>	not null
PROVIDER_NAME	VARCHAR2(255)		null
PROVIDER_NO	VARCHAR2(65)		null
EXAM_NAME	VARCHAR2(80)		null
IS_REQUIRED	VARCHAR2(1)		null
EXAM DATE	DATE		null
GRADING_STYLE	VARCHAR2(80)		null
FINAL_SCORE	NUMBER(15, 2)		null
PASSING_SCORE	NUMBER(15, 2)		null
EXAM COMMENTS	VARCHAR2(2000)		null
B1_ADDRESS1	VARCHAR2(200)		null
B1_ADDRESS2	VARCHAR2(200)		null
B1_ADDRESS3	VARCHAR2(200)		null
B1_CITY	VARCHAR2(30)		null
B1_STATE	VARCHAR2(30)		null
B1_ZIP	VARCHAR2(10)		null
B1_PHONE1_COUNTRY_CODE	VARCHAR2(3)		null
B1_PHONE1	VARCHAR2(40)		null
B1_PHONE2_COUNTRY_CODE	VARCHAR2(3)		null
B1_PHONE2	VARCHAR2(40)		null
B1_FAX_COUNTRY_CODE	VARCHAR2(3)		null
B1_FAX	VARCHAR2(40)		null
B1_EMAIL	VARCHAR2(70)		null
REXAM_SEQ	NUMBER(10)	<fk>	null
USER_EXAM_ID	VARCHAR2(50)		null
EXTERNAL_USER_ID	VARCHAR2(50)		null
EXAM STATUS	VARCHAR2(30)		null
EXAM ATTEMPT	NUMBER(3)		null
EXAM START TIME	DATE		not null
EXAM END TIME	DATE		not null
IS_HANDICAP_ACCESSIBLE	VARCHAR2(1)		not null
HANDICAP_ACCESSIBLE_DES	VARCHAR2(2000)		null
DRIVING DIRECTIONS	VARCHAR2(2000)		null
SUPPORTED_LANGUAGES	VARCHAR2(255)		null
LOCATION_ID	NUMBER		not null
RESCHE_CANCEL_EXAM_REASON	VARCHAR2(2000)		not null
B1_COUNTRY	VARCHAR2(30)		null
CALENDAR_RES_ID	NUMBER(22)		not null
SCHEDULE_RES_ID	NUMBER		not null
ENT_TYPE	VARCHAR2(50)		not null
ENT_ID	NUMBER		not null
G1_CONTACT_NBR	NUMBER		not null
APPROVED_FLAG	VARCHAR2(1)		not null
SYNC_FLAG	VARCHAR2(1)		not null
REC_DATE	DATE		not null
REC_FUL_NAME	VARCHAR2(70)		not null
REC_STATUS	VARCHAR2(1)		null

RPROVIDER			
SERV_PROV_CODE	VARCHAR2(15)	<pk,fk>	not null
PROVIDER_NBR	NUMBER	<pk,fk>	not null
PROVIDER_NAME	VARCHAR2(255)		not null
PROVIDER_NO	VARCHAR2(65)		not null
OFFER_EDUCATION	VARCHAR2(1)		null
OFFER_CONTINUING	VARCHAR2(1)		null
OFFER_EXAMINATION	VARCHAR2(1)		null
EXTERNAL_EXAM_URL	VARCHAR2(255)		null
REC_DATE	DATE		not null
REC_FUL_NAME	VARCHAR2(70)		not null
REC_STATUS	VARCHAR2(1)		null

GPART_TRANSFER			
SERV_PROV_CODE	VARCHAR2(15)	<pk,fk1,fk2>	not null
PART_TRANSFER_SEQ	NUMBER(22)	<pk>	not null
TRANSACTION_SEQ	NUMBER(22)	<fk2>	not null
FIRST_TRANSACTION_SEQ	NUMBER(22)	<fk1>	not null
FIRST_TRANSACTION_DATE	DATE		not null
UNIT_OF_MEASUREMENT_BEFORE	VARCHAR2(30)		null
UNIT_OF_MEASUREMENT_AFTER	VARCHAR2(30)		null
QUANTITY	NUMBER(17, 4)		not null
UNIT_COST	NUMBER(17, 4)		null
REC_DATE	DATE		not null
REC_FUL_NAME	VARCHAR2(70)		not null
REC_STATUS	VARCHAR2(1)		null

PROVIDER_ROSTER			
SERV_PROV_CODE	VARCHAR2(15)	<pk,fk>	not null
RES_ID	NUMBER	<pk>	not null
EVENT_RES_ID	NUMBER	<fk>	not null
B1_PER_ID1	VARCHAR2(5)		not null
B1_PER_ID2	VARCHAR2(5)		not null
B1_PER_ID3	VARCHAR2(5)		not null
EXAM STATUS	VARCHAR2(30)		null
FINAL_SCORE	NUMBER(15, 2)		null
REC_FUL_NAME	VARCHAR2(70)		not null
REC_DATE	DATE		not null
REC_STATUS	VARCHAR2(1)		null

GEDUCATION			
SERV_PROV_CODE	VARCHAR2(15)	<pk,fk>	not null
B1_PER_ID1	VARCHAR2(5)	<fk>	null
B1_PER_ID2	VARCHAR2(5)	<fk>	null
B1_PER_ID3	VARCHAR2(5)	<fk>	null
EDUCATION_NBR	NUMBER(10)	<pk>	not null
PROVIDER_NAME	VARCHAR2(255)		null
PROVIDER_NO	VARCHAR2(65)		null
EDUCATION NAME	VARCHAR2(80)		null
EDU_DEGREE	VARCHAR2(30)		null
YEAR ATTENDED	VARCHAR2(60)		null
YEAR GRADUATED	VARCHAR2(60)		null
EDU_COMMENTS	VARCHAR2(2000)		null
IS_REQUIRED	VARCHAR2(1)		null
B1_ADDRESS1	VARCHAR2(200)		null
B1_ADDRESS2	VARCHAR2(200)		null
B1_ADDRESS3	VARCHAR2(200)		null
B1_CITY	VARCHAR2(30)		null
B1_STATE	VARCHAR2(30)		null
B1_ZIP	VARCHAR2(10)		null
B1_PHONE1_COUNTRY_CODE	VARCHAR2(3)		null
B1_PHONE1	VARCHAR2(40)		null
B1_PHONE2_COUNTRY_CODE	VARCHAR2(3)		null
B1_PHONE2	VARCHAR2(40)		null
B1_FAX_COUNTRY_CODE	VARCHAR2(3)		null
B1_FAX	VARCHAR2(40)		null
B1_COUNTRY	VARCHAR2(30)		null
ENT_TYPE	VARCHAR2(50)		not null
EXT_ID	NUMBER		not null
G1_CONTACT_NBR	NUMBER		not null

Retired Tables

FINVOICE			
SERV_PROV_CODE	VARCHAR2(15)	<pk,fk>	not null
INVOICE_NBR	NUMBER(12)	<pk>	not null
INVOICE_LEVEL	NUMBER(2)		not null
INVOICE_STATUS	VARCHAR2(30)		null
INVOICE_STATUS_DATE	DATE		null
BALANCE_DUE	NUMBER(15,2)		null
INVOICE_AMOUNT	NUMBER(15,2)		null
INVOICE_DATE	DATE		not null
INVOICE_DUE_DATE	DATE		null
INVOICE_COMMENT	VARCHAR2(240)		null
INVOICE_BATCH_NBR	NUMBER(12)		null
INVOICE_BATCH_DATE	DATE		null
FINVOICE_UDF1	VARCHAR2(30)		null
FINVOICE_UDF2	VARCHAR2(30)		null
FINVOICE_UDF3	VARCHAR2(30)		null
FINVOICE_UDF4	VARCHAR2(30)		null
GF_FEE_PERIOD	VARCHAR2(15)		not null
PRINT_INV_NBR	NUMBER(12)		null
REC_DATE	DATE		not null
REC_FUL_NAM	VARCHAR2(70)		not null
REC_STATUS	VARCHAR2(1)		null

XFEEITEM_INVOICE			
SERV_PROV_CODE	VARCHAR2(15)	<pk,fk1,fk2>	not null
B1_PER_ID1	VARCHAR2(5)	<pk,fk1>	not null
B1_PER_ID2	VARCHAR2(5)	<pk,fk1>	not null
B1_PER_ID3	VARCHAR2(5)	<pk,fk1>	not null
FEEITEM_SEQ_NBR	NUMBER(12)		null
INVOICE_NBR	NUMBER(12)	<pk,fk2>	not null
GF_FEE	NUMBER(15,2)		null
GF_DES	VARCHAR2(400)		null
GF_UNIT	NUMBER(15,2)		null
GF_UDES	VARCHAR2(10)		null
GF_CR_DR	VARCHAR2(1)		null
GF_FEE_APPLY_DATE	DATE		null
GF_ITEM_STATUS_FLAG	VARCHAR2(1)		null
GF_L1	VARCHAR2(32)		null
GF_L2	VARCHAR2(32)		null
GF_L3	VARCHAR2(32)		null
XFEEITEM_UDF1	VARCHAR2(30)		null
XFEEITEM_UDF2	VARCHAR2(30)		null
XFEEITEM_UDF3	VARCHAR2(30)		null
XFEEITEM_UDF4	VARCHAR2(30)		null
GF_FEE_PERIOD	VARCHAR2(15)		not null
REC_DATE	DATE		not null
REC_FUL_NAM	VARCHAR2(70)		not null
REC_STATUS	VARCHAR2(1)		null

FEE_AUDIT_TRAIL(retired)			
SERV_PROV_CODE	VARCHAR2(15)	<pk>	not null
TRAN_SEQ_NBR	NUMBER	<pk>	not null
BATCH_SEQ_NBR	NUMBER		not null
GF_L1	VARCHAR2(32)		null
GF_L2	VARCHAR2(32)		null
GF_L3	VARCHAR2(32)		null
INVOICE_NBR	NUMBER(12)		null
RECEIPT_NBR	NUMBER(12)		null
TRAN_DATE	DATE		null
TRAN_AMT	NUMBER(22,2)		null
B1_PER_ID1	VARCHAR2(5)		null
B1_PER_ID2	VARCHAR2(5)		null
B1_PER_ID3	VARCHAR2(5)		null
ACTION	VARCHAR2(30)		null
GF_COD	VARCHAR2(15)		null
PRINT_INV_NBR	NUMBER(12)		null
GF_FEE_PERIOD	VARCHAR2(15)		null
GF_DES	VARCHAR2(1000)		null
FEEITEM_SEQ_NBR	NUMBER(12)		null
GF_UNIT	NUMBER(15,2)		null
GF_FEE	NUMBER(15,2)		null
PAYMENT_METHOD	VARCHAR2(20)		null
CASHIER_ID	VARCHAR2(10)		null
REGISTER_NBR	VARCHAR2(8)		null
REC_DATE	DATE		not null
REC_FUL_NAM	VARCHAR2(70)		not null
REC_STATUS	VARCHAR2(1)		null

LOG_INFO	
LOGIN_DATE DATE	null
USERNAME VARCHAR2(20)	null
OSISER VARCHAR2(20)	null
ONOFF VARCHAR2(6)	null

FRECEIPT			
SERV_PROV_CODE	VARCHAR2(15)	<pk,fk>	not null
RECEIPT_NBR	NUMBER(12)	<pk>	not null
INVOICE_NBR	NUMBER(12)	<pk,fk>	not null
RECEIPT_DATE	DATE		not null
CASHIER_ID	VARCHAR2(70)		not null
REGISTER_NBR	VARCHAR2(8)		not null
RECEIPT_AMOUNT	NUMBER(15,2)		null
RECEIPT_COMMENT	VARCHAR2(800)		null
RECEIPT_BATCH_NBR	NUMBER(12)		null
RECEIPT_BATCH_DATE	DATE		null
RECEIPT_STATUS	VARCHAR2(30)		null
PAYMENT_TYPE	VARCHAR2(30)	<pk>	not null
PAYMENT_TYPE_NBR	VARCHAR2(30)		null
PAYMENT_DATE	DATE		not null
PAYMENT_AMOUNT	NUMBER(15,2)		null
PAYMENT_CHANGE	NUMBER(15,2)		null
PAYMENT_STATUS	VARCHAR2(30)		null
TRANSACTION_CODE	VARCHAR2(30)		null
TRANSACTION_NBR	VARCHAR2(30)		null
UDF1	VARCHAR2(30)		null
UDF2	VARCHAR2(30)		null
UDF3	VARCHAR2(30)		null
UDF4	VARCHAR2(30)		null
CC_NUM	VARCHAR2(28)		null
CC_CONFIRM_CODE	VARCHAR2(30)		null
CC_CONFIRM_AMOUNT	NUMBER(22)		null
PAYMENT_METHOD	VARCHAR2(20)		null
FT_B1_PER_ID1	VARCHAR2(5)		null
FT_B1_PER_ID2	VARCHAR2(5)		null
FT_B1_PER_ID3	VARCHAR2(5)		null
FT_INVOICE_NBR	NUMBER(12)		null
REC_DATE	DATE		not null
REC_FUL_NAM	VARCHAR2(70)		not null
REC_STATUS	VARCHAR2(1)		null

FFEEITEM			
SERV_PROV_CODE	VARCHAR2(15)	<pk,fk1,fk2>	not null
B1_PER_ID1	VARCHAR2(5)	<pk,fk1>	not null
B1_PER_ID2	VARCHAR2(5)	<pk,fk1>	not null
B1_PER_ID3	VARCHAR2(5)	<pk,fk1>	not null
FEEITEM_SEQ_NBR	NUMBER(12)	<pk>	not null
GF_FEE_PERIOD	VARCHAR2(15)	<fk2>	not null
GF_COD	VARCHAR2(15)		not null
GF_DISPLAY	VARCHAR2(10)		null
GF_DES	VARCHAR2(1000)		null
GF_TAX_FLAG	VARCHAR2(1)		null
GF_TAX_PERCENTAGE	NUMBER(8,5)		null
GF_L1	VARCHAR2(32)		null
GF_L2	VARCHAR2(32)		null
GF_L3	VARCHAR2(32)		null
GF_RANGE_LOW	NUMBER(15,2)		null
GF_RANGE_HIGH	NUMBER(15,2)		null
GF_RANGE_INCREMENT	NUMBER(15,2)		null
GF_FAC	NUMBER(15,5)		null
GF_FIX	NUMBER(15,2)		null
GF_MIN_FEE	NUMBER(15,2)		null
GF_MAX_FEE	NUMBER(15,2)		null
GF_DEFAULT_FLAG	VARCHAR2(1)		null
GF_PRE_PROC	VARCHAR2(30)		null
GF_CAL_PROC	VARCHAR2(30)		null
GF_FORMULA	VARCHAR2(2000)		null
GF_UNIT	NUMBER(15,2)		null
GF_UDES	VARCHAR2(10)		null
GF_FEE	NUMBER(15,2)		null
GF_FEE_APPLY_DATE	DATE		null
GF_ITEM_STATUS_FLAG	VARCHAR2(1)		null
GF_CR_DR	VARCHAR2(1)		null
FFEEITEM_UDF1	VARCHAR2(30)		null
FFEEITEM_UDF2	VARCHAR2(30)		null
FFEEITEM_UDF3	VARCHAR2(30)		null
FFEEITEM_UDF4	VARCHAR2(30)		null
GF_SUB_GROUP	VARCHAR2(40)		null
GF_FEE_CALC_FLAG	VARCHAR2(1)		null
REC_DATE	DATE		not null
REC_FUL_NAM	VARCHAR2(70)		not null
REC_STATUS	VARCHAR2(1)		null

I6COMMNT(retired)			
SERV_PROV_CODE	VARCHAR2(15)	<pk>	not null
B1_PER_ID1	VARCHAR2(5)	<pk>	not null
B1_PER_ID2	VARCHAR2(5)	<pk>	not null
B1_PER_ID3	VARCHAR2(5)	<pk>	not null
G6_ACT_NUM	NUMBER(9)	<pk>	not null
G6_COMMENT_SEQ_NBR	NUMBER(9)	<pk>	not null
G6_COM_TYP	VARCHAR2(30)		not null
G6_DOC_ID	VARCHAR2(30)		null
G6_COMMENT	CLOB(4000)		null
REC_DATE	DATE		not null
REC_FUL_NAM	VARCHAR2(70)		not null
REC_STATUS	VARCHAR2(1)		null

R3APPNBR			
SERV_PROV_CODE	VARCHAR2(15)	<pk,fk>	not null
B1_PER_ID1	VARCHAR2(5)	<pk>	not null
B1_PER_ID3	VARCHAR2(30)	<pk>	not null
R3_APP_TYP_CODE	VARCHAR2(3)		null
B1_PER_ID3	VARCHAR2(5)		null
ID1_STATIC_FLAG	VARCHAR2(1)		null
REC_DATE	DATE		not null
REC_FUL_NAM	VARCHAR2(70)		not null
REC_STATUS	VARCHAR2(1)		null

R3SEQNBR			
SERV_PROV_CODE	VARCHAR2(15)	<pk,fk>	not null
R1_PER_GROUP	VARCHAR2(20)	<pk>	not null
R1_PER_TYPE	VARCHAR2(30)	<pk>	not null
R1_PER_SUB_TYPE	VARCHAR2(30)	<pk>	not null
R1_PER_CATEGORY	VARCHAR2(30)	<pk>	not null
R1_SEQ_NBR	NUMBER(22)		not null
R1_SEQ_RESET	VARCHAR2(20)		null
R1_REC_SEQ_NBR	NUMBER(22)		null
R1_REC_SEQ_RESET	VARCHAR2(20)		null
REC_DATE	DATE		not null
REC_FUL_NAM	VARCHAR2(70)		not null
REC_STATUS	VARCHAR2(1)		null

BISRIPT_ANSWER			
SERV_PROV_CODE	VARCHAR2(15)	<pk,fk>	not null
QUESTION_ID	NUMBER(20)	<fk>	not null
ANSWER_ID	NUMBER(20)	<pk>	not null
DISPLAY_ORDER	NUMBER(2)		not null
ANSWER_VALUE	VARCHAR2(240)		not null
ANSWER_LABEL	VARCHAR2(240)		null
REC_DATE	DATE		not null
REC_FUL_NAM	VARCHAR2(70)		not null
REC_STATUS	VARCHAR2(1)		null

BISRIPT			
SERV_PROV_CODE	VARCHAR2(15)	<pk,fk>	not null
SCRIPT_ID	NUMBER(20)	<pk>	not null
SCRIPT_NAME	VARCHAR2(100)		not null
FIRST_PAGE_ID	NUMBER(20)	<fk>	not null
JUMPING_ALLOWED	NUMBER(1)		null
SAVE_SESSION	VARCHAR2(20)		null
ESTIMATED_DURATION	NUMBER(10)		null
DURATION_UNIT	VARCHAR2(20)		null
GROUP_SEQ_NBR	NUMBER		null
ONCANCEL_VIEW_ID	NUMBER(10)		null
ONFINISH_VIEW_ID	NUMBER(10)		null
SCRIPT_TYPE	VARCHAR2(20)		not null
ACK_CONTENT	VARCHAR2(2000)		null
ACK_NEEDED	NUMBER(1)		null
ONFINISH_URL	VARCHAR2(200)		null
ONCANCEL_URL	VARCHAR2(200)		null
REC_DATE	DATE		not null
REC_FUL_NAM	VARCHAR2(70)		not null
REC_STATUS	VARCHAR2(1)		null

RGUIDESHEET			
SERV_PROV_CODE	VARCHAR2(15)	<pk,fk>	not null
GUIDE_TYPE	VARCHAR2(30)	<pk>	not null
GUIDE_ITEM_NBR	NUMBER(5)	<pk>	not null
GUIDE_ITEM_STATUS	VARCHAR2(30)		null
GUIDE_PRINT_TEXT1	VARCHAR2(70)		null
GUIDE_PRINT_TEXT2	VARCHAR2(70)		null
GUIDE_PRINT_TEXT3	VARCHAR2(70)		null
UDF1	VARCHAR2(30)		null
UDF2	VARCHAR2(30)		null
UDF3	VARCHAR2(30)		null
UDF4	VARCHAR2(30)		null
GUIDE_GROUP	VARCHAR2(30)		null
REC_DATE	DATE		not null
REC_FUL_NAM	VARCHAR2(70)		not null
REC_STATUS	VARCHAR2(1)		null

RGUIDETEXT			
SERV_PROV_CODE	VARCHAR2(15)	<pk,fk>	not null
GUIDE_TYPE	VARCHAR2(30)	<pk,fk>	not null
GUIDE_ITEM_NBR	NUMBER(5)	<pk,fk>	not null
GUIDE_ITEM_LINE_NBR	NUMBER(5)		not null
GUIDE_TEXT	VARCHAR2(2000)		null
UDF1	VARCHAR2(30)		null
UDF2	VARCHAR2(30)		null
UDF3	VARCHAR2(30)		null
UDF4	VARCHAR2(30)		null
GUIDE_GROUP	VARCHAR2(30)		null
REC_DATE	DATE		not null
REC_FUL_NAM	VARCHAR2(70)		not null
REC_STATUS	VARCHAR2(1)		null

G6COMMNT			
SERV_PROV_CODE	VARCHAR2(15)	<pk,fk>	not null
B1_PER_ID1	VARCHAR2(5)	<pk,fk>	not null
B1_PER_ID2	VARCHAR2(5)	<pk,fk>	not null
B1_PER_ID3	VARCHAR2(5)	<pk,fk>	not null
G6_ACT_NUM	NUMBER(22)	<pk,fk>	not null
G6_COMMENT_SEQ_NBR	NUMBER(9)	<pk>	not null
G6_COM_TYP	VARCHAR2(30)		not null
G6_DOC_ID	VARCHAR2(30)		null
G6_COMMENT	CLOB		null
RES_ID	NUMBER(10)		null
REC_DATE	DATE		not null
REC_FUL_NAM	VARCHAR2(70)		not null
REC_STATUS	VARCHAR2(1)		null

GGGUIDESHEET			
SERV_PROV_CODE	VARCHAR2(15)	<pk,fk>	not null
B1_PER_ID1	VARCHAR2(5)	<pk,fk>	not null
B1_PER_ID2	VARCHAR2(5)	<pk,fk>	not null
B1_PER_ID3	VARCHAR2(5)	<pk,fk>	not null
G6_ACT_NUM	NUMBER(22)	<pk>	not null
G6_GUIDE_TYPE	VARCHAR2(30)	<pk>	not null
G6_GUIDE_ITEM_NBR	NUMBER(5)	<pk>	not null
G6_GUIDE_ITEM_STATUS	VARCHAR2(30)		null
G6_GUIDE_ITEM_STATUS_DATE	DATE		null
G6_GUIDE_PRINT_TEXT1	VARCHAR2(70)		null
G6_GUIDE_PRINT_TEXT2	VARCHAR2(70)		null
G6_GUIDE_PRINT_TEXT3	VARCHAR2(70)		null
G6_GUIDE_PREV_REF	VARCHAR2(59)		null
G6_GUIDE_NEXT_REF	VARCHAR2(59)		null
G6_UDF1	VARCHAR2(30)		null
G6_UDF2	VARCHAR2(30)		null
G6_UDF3	VARCHAR2(30)		null
G6_UDF4	VARCHAR2(30)		null
G6_GUIDE_GROUP	VARCHAR2(30)		null
G6_COMMENT_SEQ_NBR	NUMBER(9)		null
REC_DATE	DATE		not null
REC_FUL_NAM	VARCHAR2(70)		not null
REC_STATUS	VARCHAR2(1)		null

Miscellaneous unused tables

EAUDIT_DETAIL				
AUD_DET_SEQ_NBR	NUMBER	<pk>	not null	
AUD_LOG_SEQ_NBR	NUMBER	<fk>	not null	
STATUS	VARCHAR2(16)		not null	
MESSAGE	VARCHAR2(250)		not null	
REC_SECURITY	VARCHAR2(1)		null	
REC_LOCK	VARCHAR2(1)		null	
USER_MESSAGE	VARCHAR2(250)		null	
REC_DATE	DATE		not null	
REC_STATUS	VARCHAR2(1)		null	
REC_FUL_NAM	VARCHAR2(70)		not null	

EXCEPTION_INFO				
SERV_PROV_CODE	VARCHAR2(15)		not null	
B1_PER_ID1	VARCHAR2(5)		not null	
B1_PER_ID2	VARCHAR2(5)		not null	
B1_PER_ID3	VARCHAR2(5)		not null	
PEE_SEQ_NBR	NUMBER		null	
PAYMENT_NBR	NUMBER		null	
INVOICE_NBR	NUMBER		null	
RECEIPT_NBR	NUMBER		null	
ACTION_TYPE	VARCHAR2(255)		null	
EXCEPTION_TYPE	VARCHAR2(255)		null	
EXCEPTION_INFO	VARCHAR2(255)		null	
EXCEPTION_DATE	DATE		null	

R3APPRP				
SERV_PROV_CODE	VARCHAR2(15)	<pk,fk>	not null	
R1_PER_MODULE	VARCHAR2(30)	<pk>	not null	
R1_PER_GROUP	VARCHAR2(30)	<pk>	not null	
R1_UDF1	VARCHAR2(30)		null	
R1_UDF2	VARCHAR2(30)		null	
R1_UDF3	VARCHAR2(30)		null	
R1_UDF4	VARCHAR2(30)		null	
PARTIAL_SUBMISSION_FLAG	VARCHAR2(1)		null	
RES_ID	NUMBER(22)		not null	
REC_DATE	DATE		not null	
REC_FUL_NAM	VARCHAR2(70)		not null	
REC_STATUS	VARCHAR2(1)		null	

APP_EXCEPT_COMMITS				
SERV_PROV_CODE	VARCHAR2(15 char)		not null	
B1_PER_ID1	VARCHAR2(5 char)		null	
B1_PER_ID2	VARCHAR2(5 char)		null	
B1_PER_ID3	VARCHAR2(5 char)		null	
FISCAL_YEAR	VARCHAR2(4 char)		not null	
APP_EXP_SEQ_NBR	NUMBER		not null	
JOB_NUMBER	VARCHAR2(8 char)		null	
FUND_AGENCY_OBJECT_NBR	VARCHAR2(12 char)		not null	
FUND	VARCHAR2(36 char)		null	
AGENCY	VARCHAR2(36 char)		null	
OBJECT	VARCHAR2(37 char)		null	
FUND_NUMBER	VARCHAR2(3 char)		null	
AGENCY_NUMBER	VARCHAR2(3 char)		null	
OBJECT_NUMBER	VARCHAR2(4 char)		null	
SUB_OBJECT_NUMBER	VARCHAR2(2 char)		null	
FUND_DESC	VARCHAR2(30 char)		null	
AGENCY_DESC	VARCHAR2(30 char)		null	
OBJECT_DESC	VARCHAR2(30 char)		null	
VENDOR_NUMBER	VARCHAR2(10 char)		null	
VENDOR_NAME	VARCHAR2(30 char)		null	
ACCOUNT_TYPE	VARCHAR2(2 char)		null	
ACCOUNT_TYPE_DESC	VARCHAR2(30 char)		null	
FUND_EXPENDED_AMOUNT	NUMBER(16, 2)		null	
DEBIT_CREDIT_CODE	VARCHAR2(1 char)		null	
ORGANIZATION_NUMBER	VARCHAR2(4 char)		null	
ORG_DESC	VARCHAR2(30 char)		null	
ORGANIZATION	VARCHAR2(37 char)		null	
FUNCTION_NUMBER	VARCHAR2(4 char)		null	
ACTIVITY_NUMBER	VARCHAR2(4 char)		null	
ACTIVITY_DESC	VARCHAR2(30 char)		null	
ACTIVITY	VARCHAR2(37 char)		null	
REPORTING_CATEGORY	VARCHAR2(4 char)		null	
BS_ACCOUNT	VARCHAR2(4 char)		null	
BS_ACCOUNT_DESC	VARCHAR2(30 char)		null	
ACCEPTANCE_DATE	DATE		null	
DATE_OF_RECORD	DATE		null	
REF_TRANS_ID	VARCHAR2(16 char)		null	
TRANS_CODE	VARCHAR2(30 char)		null	
TRANS_NUMBER	VARCHAR2(14 char)		null	
TRANSACTION_ID	VARCHAR2(47 char)		null	
REIMBURSABLE	VARCHAR2(3 char)		null	
REIMBURSED	VARCHAR2(3 char)		null	
REIMBURSEMENT_DATE	DATE		null	
FUNDING_SOURCE	VARCHAR2(50 char)		null	
REIMBURSEMENT_REF_ID	VARCHAR2(16 char)		null	
LINE_NO	VARCHAR2(2 char)		null	
LINE_ACTION	VARCHAR2(1 char)		null	
LINE_DESCRIPTION	VARCHAR2(30 char)		null	
REF_TRANS_LINE	VARCHAR2(2 char)		null	
DOCUMENT_ACTION	VARCHAR2(1 char)		null	
DOCUMENT_DESCRIPTION	VARCHAR2(12 char)		null	
FDA_DATE_EXTRACTED	DATE		null	
COMMENTS	VARCHAR2(200 char)		null	
RECORD_ACTION	VARCHAR2(1 char)		null	
RECORD_TYPE	VARCHAR2(1 char)		null	
RECORD_CLASS	VARCHAR2(3 char)		null	
REC_DATE	DATE		not null	
REC_FUL_NAM	VARCHAR2(70 char)		not null	
REC_STATUS	VARCHAR2(1 char)		null	

PPROV_MENUEITEM				
SERV_PROV_CODE	VARCHAR2(15)	<pk,fk2>	not null	
MENUEITEM_CODE	VARCHAR2(4)	<pk,fk1>	not null	
STATUS	VARCHAR2(16)		not null	
READ_STAT	CHAR		not null	
ADD_STAT	CHAR		not null	
DEL_STAT	CHAR		not null	
REC_SECURITY	VARCHAR2(1)		null	
REC_LOCK	VARCHAR2(1)		null	
EDIT_STAT	CHAR		null	
REC_DATE	DATE		not null	
REC_STATUS	VARCHAR2(1)		null	
REC_FUL_NAM	VARCHAR2(70)		not null	

EAUDIT\_DETAIL\$EAUDIT\_LOG\_FK

EAUDIT_LOG				
AUD_LOG_SEQ_NBR	NUMBER	<pk>	not null	
MENUEITEM_CODE	VARCHAR2(4)		not null	
SERV_PROV_CODE	VARCHAR2(15)	<fk2>	not null	
STATUS	VARCHAR2(16)		not null	
SHORT_TEXT	VARCHAR2(32)		null	
LONG_TEXT	VARCHAR2(250)		null	
REC_LOCK	VARCHAR2(1)		null	
REC_SECURITY	VARCHAR2(1)		null	
CLIENT_ID	VARCHAR2(15)		null	
AUD_TYPE	VARCHAR2(16)	<fk1>	null	
AUD_TYPE_VER	NUMBER(22)	<fk1>	null	
REC_DATE	DATE		not null	
REC_STATUS	VARCHAR2(1)		null	
REC_FUL_NAM	VARCHAR2(70)		not null	

RAUDIT_TYPE				
TYPE	VARCHAR2(16)	<pk>	not null	
VERSION	NUMBER(22)	<pk>	not null	
DESCRIPTION	VARCHAR2(80)		null	
FAILURE_AUDIENCE	VARCHAR2(250)		null	
STATUS_AUDIENCE	VARCHAR2(250)		null	
WARNING_AUDIENCE	VARCHAR2(250)		null	
REC_DATE	DATE		not null	
REC_FUL_NAM	VARCHAR2(70)		not null	
REC_STATUS	VARCHAR2(1)		null	

ELIC_PROF_LIC				
SERV_PROV_CODE	VARCHAR2(15)	<pk,fk>	not null	
LIC_PROF_SEQ_NBR	NUMBER(12)	<pk,fk>	not null	
LIC_TYPE	VARCHAR2(16)	<pk>	not null	
LIC_NBR	VARCHAR2(30)		not null	
LIC_STATE	VARCHAR2(30)		null	
PER_ID1	VARCHAR2(5)		null	
PER_ID2	VARCHAR2(5)		null	
PER_ID3	VARCHAR2(5)		null	
REC_LOCK	VARCHAR2(1)		null	
REC_SECURITY	VARCHAR2(1)		null	
REC_STATUS	VARCHAR2(1)		null	
REC_DATE	DATE		not null	
REC_FUL_NAM	VARCHAR2(70)		not null	

GRP\_MENUEITEM\$PPROV\_MENUEITEM\_FK

XGROUP_MENUEITEM				
SERV_PROV_CODE	VARCHAR2(15)	<pk,fk1,fk2>	not null	
GROUP_SEQ_NBR	NUMBER	<pk,fk1>	not null	
MENUEITEM_CODE	VARCHAR2(4)	<pk,fk2>	not null	
STATUS	VARCHAR2(16)		not null	
READ_STAT	CHAR		not null	
ADD_STAT	CHAR		not null	
DEL_STAT	CHAR		not null	
REC_SECURITY	VARCHAR2(1)		null	
REC_LOCK	VARCHAR2(1)		null	
EDIT_STAT	CHAR		null	
REC_DATE	DATE		not null	
REC_STATUS	VARCHAR2(1)		null	
REC_FUL_NAM	VARCHAR2(70)		not null	

RLIC_TYPE	
TYPE	VARCHAR2(16)

RLIC_CLASS				
LIC_STATE	VARCHAR2(30)	<pk,fk>	not null	
LIC_TYPE	VARCHAR2(16)	<pk,fk>	not null	
LIC_CLASS	VARCHAR2(16)	<pk>	not null	
DESCRIPTION	VARCHAR2(80)		null	
SOURCE_CODE	VARCHAR2(16)		not null	
LIC_CLASS_ORD	NUMBER(4)	<pk>	not null	
REC_SECURITY	VARCHAR2(1)		null	
REC_LOCK	VARCHAR2(1)		null	
REC_DATE	DATE		not null	
REC_STATUS	VARCHAR2(1)		not null	
REC_FUL_NAM	VARCHAR2(70)		not null	

XLIC_CLASS				
LIC_SEQ_NBR	NUMBER	<pk>	not null	
LIC_STATE	VARCHAR2(30)	<pk>	not null	
LIC_TYPE	VARCHAR2(16)	<pk>	not null	
LIC_CLASS	VARCHAR2(16)	<pk>	not null	
LIC_ZIP	VARCHAR2(10)	<pk>	not null	
LIC_CLASS_ORD	NUMBER(4)		not null	
REC_SECURITY	VARCHAR2(1)		null	
REC_LOCK	VARCHAR2(1)		null	
REC_DATE	DATE		not null	
REC_STATUS	VARCHAR2(1)		null	
REC_FUL_NAM	VARCHAR2(70)		not null	

ELIC\_PROF\_LIC\$ELIC\_PROF\_FK

ELIC_PROF				
SERV_PROV_CODE	VARCHAR2(15)	<pk,fk>	not null	
LIC_PROF_SEQ_NBR	NUMBER(12)	<pk>	not null	
EMAIL	VARCHAR2(70)		not null	
STATUS	VARCHAR2(16)		null	
DISPLAY_NAME	VARCHAR2(65)		not null	
FNAME	VARCHAR2(70)		null	
MNAME	VARCHAR2(70)		null	
LNAME	VARCHAR2(70)		null	
SNAME	VARCHAR2(3)		null	
BUSINESS_NAME	VARCHAR2(65)		null	
POWER_OF_ATTORNEY	VARCHAR2(1)		not null	
ADDRESS1	VARCHAR2(40)		null	
ADDRESS2	VARCHAR2(40)		null	
ADDRESS3	VARCHAR2(40)		null	
CITY	VARCHAR2(30)		null	
COUNTY	VARCHAR2(30)		null	
STATE	VARCHAR2(30)		null	
COUNTRY	VARCHAR2(30)		null	
ZIP	VARCHAR2(10)		null	
PHONE_WORK	VARCHAR2(40)		null	
PHONE_HOME	VARCHAR2(40)		null	
FAX	VARCHAR2(15)		null	
REC_SECURITY	VARCHAR2(1)		null	
REC_LOCK	VARCHAR2(1)		null	
REC_DATE	DATE		not null	
REC_STATUS	VARCHAR2(1)		null	
REC_FUL_NAM	VARCHAR2(70)		not null	

RFUNC_GROUP				
FUNCTION_GROUP_NBR	NUMBER	<pk>	not null	
FUNCTION_GROUP	VARCHAR2(45)		not null	
FUNCTION_TYPE	VARCHAR2(45)		not null	
FUNCTION_SUBTYPE	VARCHAR2(45)		not null	
FUNCTION_CATEGORY	VARCHAR2(45)		not null	
DESCRIPTION	VARCHAR2(255)		null	
REC_LOCK	VARCHAR2(1)		null	
REC_SECURITY	VARCHAR2(1)		null	
REC_DATE	DATE		not null	
REC_FUL_NAM	VARCHAR2(70)		not null	
REC_STATUS	VARCHAR2(1)		null	

TINSPMIGRATE				
TINSPMIGRATE_SEQ	NUMBER(22)	<pk>	not null	
SERV_PROV_CODE	VARCHAR2(15)		null	
B1_PER_ID1	VARCHAR2(5)		null	
B1_PER_ID2	VARCHAR2(5)		null	
B1_PER_ID3	VARCHAR2(5)		null	
G6_ACT_NUM	NUMBER(22)		null	
ACTION	VARCHAR2(20)		null	
COMMENT	VARCHAR2(20)		null	
TABLE_NAME	VARCHAR2(20)		null	
ERROR_MESSAGE	VARCHAR2(100)		null	
REC_DATE	DATE		null	

RSEQUENCE				
SERV_PROV_CODE	VARCHAR2(15)	<pk>	not null	
R1_SEQ_TYPE	VARCHAR2(30)	<pk>	not null	
R1_MIN_NBR	NUMBER(20)		not null	
R1_CURR_NBR	NUMBER(20)		not null	
R1_SEQ_RESET	NUMBER(20)		null	
R1_SEQ_DESCRIPTION	VARCHAR2(50)		null	
R1_SEQ_INCREMENT	NUMBER(5)		null	
R1_MASK	VARCHAR2(200)		null	
REC_DATE	DATE		not null	
REC_STATUS	VARCHAR2(1)		null	
REC_FUL_NAM	VARCHAR2(70)		not null	

RSERV_PROV	
PROV_CODE	VARCHAR2(15)

PP32_UDF_REC				
SERV_PROV_CODE	VARCHAR2(15)	<pk,fk>	not null	
ELEMENT_TYPE	VARCHAR2(3)	<pk>	not null	
NUMBER_KEY	VARCHAR2(10)	<pk>	not null	
DATA_LEVEL	VARCHAR2(1)		null	
FILE_VERS	NUMBER(5)		null	
COMP_TYPE	NUMBER(4)		null	
VERSION	NUMBER(8)		null	
REC_DATE	DATE		not null	
REC_FUL_NAM	VARCHAR2(70)		not null	
REC_STATUS	VARCHAR2(1)		null	

||
||
||

Guidsheet, Announcement

GGUIDESHEET_ITEM			
SERV_PROV_CODE	VARCHAR2(15)	<pk,fk1,fk2>	not null
GUIDESHEET_SEQ_NBR	NUMBER(9)	<pk,fk1>	not null
GUIDE_ITEM_SEQ_NBR	NUMBER(9)	<pk,fk2>	not null
GUIDE_TYPE	VARCHAR2(250)		not null
GUIDE_ITEM_DISPLAY_ORDER	NUMBER(5)		not null
GUIDE_ITEM_TEXT	VARCHAR2(2000)		not null
GUIDE_ITEM_STATUS	VARCHAR2(30)		not null
GUIDE_ITEM_SCORE	NUMBER(30)		not null
GUIDE_ITEM_COMMENT	VARCHAR2(2000)		not null
GUIDE_ITEM_TEXT_VISIBLE	VARCHAR2(1)		not null
GUIDE_ITEM_STATUS_VISIBLE	VARCHAR2(1)		not null
GUIDE_ITEM_SCORE_VISIBLE	VARCHAR2(1)		not null
GUIDE_ITEM_COMMENT_VISIBLE	VARCHAR2(1)		not null
MAX_POINTS	NUMBER(3)		not null
MAX_POINTS_VISIBLE	VARCHAR2(1)		not null
LHS_TYPE	VARCHAR2(12)		not null
GUIDE_ITEM_STATUS_GROUP	VARCHAR2(30)		not null
GUIDE_ITEM_CARRY_OVER_FLAG	VARCHAR2(1)		not null
ASI_GRP_NAM	VARCHAR2(30)		not null
ASITAB_GRP_NAM	VARCHAR2(30)		not null
GUIDE_ITEM_ASI_VISIBLE	VARCHAR2(1)		not null
MAJOR_VIOLATION	VARCHAR2(1)		not null
IS_CRITICAL	VARCHAR2(1)		not null
REFGUIDE_TYPE	VARCHAR2(30)		not null
IS_REQUIRED	VARCHAR2(1)		not null
ENTITY_TYPE	VARCHAR2(30)		not null
REC_DATE	DATE		not null
REC_FUL_NAM	VARCHAR2(70)		not null
REC_STATUS	VARCHAR2(1)		not null

RGUIDE_ITEM_STATUS_GROUP			
SERV_PROV_CODE	VARCHAR2(15)	<pk>	not null
GUIDE_ITEM_STATUS_GROUP	VARCHAR2(30)	<pk>	not null
GUIDE_ITEM_STATUS	VARCHAR2(30)	<pk>	not null
GUIDE_ITEM_STATUS_DISP_ORDER	NUMBER(5)		not null
LHS_TYPE	VARCHAR2(12)		not null
GUIDE_ITEM_STATUS_RESULT_TYPE	VARCHAR2(30)		not null
RES_ID	NUMBER(10)		not null
CRITICAL_SCORE	NUMBER(5)		not null
NON_CRITICAL_SCORE	NUMBER(5)		not null
MAJOR_VIOLATION	VARCHAR2(1)		not null
REC_DATE	DATE		not null
REC_FUL_NAM	VARCHAR2(70)		not null
REC_STATUS	VARCHAR2(1)		not null

XRFEITEM_GROUP			
SERV_PROV_CODE	VARCHAR2(15)	<pk,fk1,fk2>	not null
GROUP_RES_ID	NUMBER(22)	<pk,fk2>	not null
R1_FEE_CODE	VARCHAR2(255)	<pk,fk1>	not null
R1_GF_FEE_PERIOD	VARCHAR2(15)	<pk,fk1>	not null
R1_GF_COD	VARCHAR2(15)	<pk,fk1>	not null
FEE_SCHEDULE_VERSION	VARCHAR2(255)	<pk,fk1>	not null
REC_DATE	DATE		not null
REC_FUL_NAM	VARCHAR2(70)		not null
REC_STATUS	VARCHAR2(1)		not null

XREFCONTACT_ENTITY			
SERV_PROV_CODE	VARCHAR2(15)	<pk>	not null
RES_ID	NUMBER	<pk>	not null
GL_CONTACT_NBR	NUMBER		not null
EXT_TYPE	VARCHAR2(50)		not null
EXT_ID1	NUMBER		not null
EXT_ID2	NUMBER		not null
EXT_ID3	VARCHAR2(255)		not null
EXT_ID4	VARCHAR2(255)		not null
START_DATE	DATE		not null
END_DATE	DATE		not null
SYNC_FLAG	VARCHAR2(1)		not null
PRIMARY_FLAG	VARCHAR2(1)		not null
COMMENTS	VARCHAR2(2000)		not null
REC_DATE	DATE		not null
REC_FUL_NAM	VARCHAR2(70)		not null
REC_STATUS	VARCHAR2(1)		not null

RGUIDESHEET_GROUP			
SERV_PROV_CODE	VARCHAR2(15)	<pk,fk>	not null
GUIDE_GROUP	VARCHAR2(30)	<pk>	not null
GUIDE_TYPE	VARCHAR2(30)	<pk,fk>	not null
GUIDE_ITEM_DISPLAY_ORDER	NUMBER(5)		not null
GUIDE_AUTO_CREATE	VARCHAR(1)		not null
RES_ID	NUMBER(10)		not null
REC_DATE	DATE		not null
REC_FUL_NAM	VARCHAR2(70)		not null
REC_STATUS	VARCHAR2(1)		not null

RFEITEM_GROUP			
---------------	--	--	--

RFEITEM			
---------	--	--	--

RSERV_PROV			
------------	--	--	--

GTMPL_ATTRIBUTE			
SERV_PROV_CODE	VARCHAR2(15)	<pk,fk>	not null
RES_ID	NUMBER(20)	<pk>	not null
ENTITY_TYPE	NUMBER(3)	<pk>	not null
ENTITY_KEY1	VARCHAR2(255)		not null
ENTITY_KEY2	VARCHAR2(40)		not null
ENTITY_KEY3	VARCHAR2(40)		not null
ENTITY_SEQ1	NUMBER(20)		not null
ENTITY_SEQ2	NUMBER(20)		not null
TEMPLATE_TYPE	NUMBER(1)		not null
GROUP_CODE	VARCHAR2(12)		not null
SUBGROUP	VARCHAR2(30)		not null
SUBGROUP_DISP_ORDER	NUMBER(8)		not null
FIELD_NAME	VARCHAR2(100)		not null
FIELD_VALUE	VARCHAR2(4000)		not null
FIELD_TYPE	NUMBER(1)		not null
FIELD_DISP_ORDER	NUMBER(8)		not null
UNIT_TYPE	VARCHAR2(10)		not null
IS_REQUIRED	VARCHAR2(1)		not null
MAX_LEN	NUMBER(4)		not null
DISP_LEN	NUMBER(4)		not null
ALIGN	VARCHAR2(1)		not null
ASI_GROUP_CODE	VARCHAR2(12)		not null
REC_DATE	DATE		not null
REC_FUL_NAM	VARCHAR2(70)		not null
REC_STATUS	VARCHAR2(1)		not null

GTMPL_TABLE_VALUE			
SERV_PROV_CODE	VARCHAR2(15)	<pk,fk>	not null
RES_ID	NUMBER(20)	<pk>	not null
STRUC_RES_ID	NUMBER(20)	<fk>	not null
ENTITY_TYPE	NUMBER(3)	<pk,fk>	not null
ENTITY_KEY1	VARCHAR2(255)		not null
ENTITY_KEY2	VARCHAR2(40)		not null
ENTITY_KEY3	VARCHAR2(40)		not null
ENTITY_SEQ1	NUMBER(20)		not null
ENTITY_SEQ2	NUMBER(20)		not null
GROUP_CODE	VARCHAR2(12)		not null
SUBGROUP	VARCHAR2(30)		not null
FIELD_NAME	VARCHAR2(100)		not null
COLUMN_VALUE	VARCHAR2(4000)		not null
ROW_INDEX	NUMBER(8)		not null
REC_DATE	DATE		not null
REC_FUL_NAM	VARCHAR2(70)		not null
REC_STATUS	VARCHAR2(1)		not null

RGUIDESHEET_ITEM			
SERV_PROV_CODE	VARCHAR2(15)	<pk,fk>	not null
GUIDE_ITEM_SEQ_NBR	NUMBER(9)	<pk>	not null
GUIDE_ITEM_SEQ_NBR	VARCHAR2(30)	<fk>	not null
GUIDE_TYPE	VARCHAR2(30)		not null
GUIDE_ITEM_DISPLAY_ORDER	NUMBER(5)		not null
GUIDE_ITEM_TEXT	VARCHAR2(2000)		not null
GUIDE_ITEM_STATUS	VARCHAR2(30)		not null
GUIDE_ITEM_SCORE	NUMBER(30)		not null
GUIDE_ITEM_COMMENT	VARCHAR2(2000)		not null
GUIDE_ITEM_TEXT_VISIBLE	VARCHAR2(1)		not null
GUIDE_ITEM_STATUS_VISIBLE	VARCHAR2(1)		not null
GUIDE_ITEM_SCORE_VISIBLE	VARCHAR2(1)		not null
GUIDE_ITEM_COMMENT_VISIBLE	VARCHAR2(1)		not null
GUIDE_ITEM_STATUS_GROUP_NAM	VARCHAR2(30)		not null
MAX_POINTS	NUMBER(3)		not null
MAX_POINTS_VISIBLE	VARCHAR2(1)		not null
GUIDE_ITEM_CARRY_OVER_FLAG	VARCHAR2(1)		not null
RES_ID	NUMBER(10)		not null
ASI_GRP_NAM	VARCHAR2(30)		not null
GUIDE_ITEM_ASI_VISIBLE	VARCHAR2(1)		not null
IS_CRITICAL	VARCHAR2(1)		not null
IS_REQUIRED	VARCHAR2(1)		not null
REC_DATE	DATE		not null
REC_FUL_NAM	VARCHAR2(70)		not null
REC_STATUS	VARCHAR2(1)		not null

R2GUIDESHEET			
SERV_PROV_CODE	VARCHAR2(15)	<pk>	not null
GUIDE_ITEM_SEQ_NBR	VARCHAR2(30)	<pk>	not null
GUIDE_DESC	VARCHAR2(70)		not null
GUIDE_STATUS	VARCHAR2(30)		not null
RES_ID	NUMBER(10)		not null
REC_DATE	DATE		not null
REC_FUL_NAM	VARCHAR2(70)		not null
REC_STATUS	VARCHAR2(1)		not null

RSERV_PROV			
------------	--	--	--

G6GUIDETEXT			
SERV_PROV_CODE	VARCHAR2(15)	<pk,fk>	not null
B1_PER_ID1	VARCHAR2(5)	<pk,fk>	not null
B1_PER_ID2	VARCHAR2(5)	<pk,fk>	not null
B1_PER_ID3	VARCHAR2(5)	<pk,fk>	not null
G6_ACT_NUM	NUMBER(22)	<pk,fk>	not null
G6_GUIDE_TYPE	VARCHAR2(30)	<pk,fk>	not null
G6_GUIDE_ITEM_NBR	NUMBER(5)	<pk,fk>	not null
G6_GUIDE_ITEM_LINE_NBR	NUMBER(5)		not null
G6_GUIDE_TEXT	VARCHAR2(2000)		not null
G6_UDF1	VARCHAR2(30)		not null
G6_UDF2	VARCHAR2(30)		not null
G6_UDF3	VARCHAR2(30)		not null
G6_UDF4	VARCHAR2(30)		not null
G6_GUIDE_GROUP	VARCHAR2(30)		not null
REC_DATE	DATE		not null
REC_FUL_NAM	VARCHAR2(70)		not null
REC_STATUS	VARCHAR2(1)		not null

RINSPTYP_REQUIRED_CHECKLIST			
SERV_PROV_CODE	VARCHAR2(15)	<pk>	not null
RINSPTYP_SEQ_NBR	NUMBER(9)	<pk>	not null
INSP_SEQ_NBR	NUMBER(9)		not null
INSP_CODE	VARCHAR2(12)		not null
INSP_TYPE	VARCHAR2(255)		not null
GUIDE_GROUP	VARCHAR2(30)		not null
GUIDE_TYPE	VARCHAR2(30)		not null
REC_DATE	DATE		not null
REC_FUL_NAM	VARCHAR2(70)		not null
REC_STATUS	VARCHAR2(1)		not null

GGUIDESHEET			
SERV_PROV_CODE	VARCHAR2(15)	<pk>	not null
B1_PER_ID1	VARCHAR2(5)		not null
B1_PER_ID2	VARCHAR2(5)		not null
B1_PER_ID3	VARCHAR2(5)		not null
G6_ACT_NUM	NUMBER(22)		not null
GUIDE_TYPE	VARCHAR2(250)		not null
GUIDESHEET_SEQ_NBR	NUMBER(9)	<pk>	not null
GUIDE_DESC	VARCHAR2(70)		not null
GUIDE_STATUS	VARCHAR2(30)		not null
GUIDESHEET_ID	VARCHAR2(100)		not null
GUIDE_GROUP	VARCHAR2(30)		not null
GUIDE_ITEM_DISPLAY_ORDER	NUMBER(5)		not null
IS_REQUIRED	VARCHAR2(1)		not null
ENTITY_TYPE	VARCHAR2(30)		not null
REC_DATE	DATE		not null
REC_FUL_NAM	VARCHAR2(70)		not null
REC_STATUS	VARCHAR2(1)		not null

Announcement

PUBLIC_ANNOUNCEMENTS			
SERV_PROV_CODE	VARCHAR2(15)	<pk>	not null
ANNOUNCEMENT_ID	NUMBER(8)	<pk>	not null
DISPLAY_ORDER	NUMBER(3)		not null
ANNOUNCEMENT	VARCHAR2(65)		not null
ANNOUNCEMENT_URL	VARCHAR2(100)		not null
REC_DATE	DATE		not null
REC_FUL_NAM	VARCHAR2(70)		not null
REC_STATUS	VARCHAR2(1)		not null

MENT\_F\_FK:

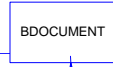

BDOCUMENT_COMMENT ◆				
SERV_PROV_CODE	VARCHAR2(15)	<pk,fk>	not null	
RES_ID	NUMBER	<pk>	not null	
DOC_SEQ_NBR	NUMBER	<fk>	not null	
COMMENT_TYPE	VARCHAR2(30)		null	
COMMENT_ID1	VARCHAR2(70)		not null	
COMMENT_ID2	VARCHAR2(70)		not null	
COMMENT_CONTENT ◆	CLOB		null	
CONTENT_DETAIL	BLOB		null	
REC_FUL_NAM	VARCHAR2(70)		not null	
REC_DATE	DATE		not null	
REC_STATUS	VARCHAR2(1)		null	

DOCUMENT_STATUS_HISTORY				
SERV_PROV_CODE	VARCHAR2(15)	<pk,fk>	not null	
DOC_SEQ_NBR	NUMBER	<fk>	not null	
RES_ID	NUMBER	<pk>	not null	
OPERATOR	VARCHAR2(70)		not null	
OPERATE_DATE	DATE		null	
DOC_STATUS	VARCHAR2(280)		null	
DOC_CATEGORY	VARCHAR2(250)		null	
DOC_GROUP	VARCHAR2(250)		null	
REC_FUL_NAM	VARCHAR2(70)		not null	
REC_DATE	DATE		not null	
REC_STATUS	VARCHAR2(1)		null	

AA_CONFIG_REPORT				
RES_ID	NUMBER(20)	<pk>	not null	
SOLUTION_TYPE	VARCHAR2(100)		not null	
SOLUTION_NAME	VARCHAR2(100)		not null	
SOLUTION_DESC	VARCHAR2(4000)		not null	
SOLUTION_INSTRUCTION	VARCHAR2(4000)		not null	
CONFIG_TYPE	VARCHAR2(100)		not null	
CONFIG_NAME	VARCHAR2(100)		not null	
CONFIG_VALUE	VARCHAR2(400)		not null	
CONFIG_COMMENTS	VARCHAR2(4000)		not null	
CONFIG_VERSION	VARCHAR2(8)		null	
CURRENT_STATUS	VARCHAR2(30)		null	
REC_DATE	DATE		not null	
REC_FUL_NAM	VARCHAR2(70)		not null	
REC_STATUS	VARCHAR2(1)		null	

AA_OBJECTS				
OWNER	VARCHAR2(30)		not null	
OBJECT_NAME	VARCHAR2(30)	<pk>	not null	
OBJECT_TYPE	VARCHAR2(20)		not null	
OBJECT_DESC	VARCHAR2(350)		not null	
PRODUCT_NAME	VARCHAR2(20)		not null	
EXTERNAL_FLAG	VARCHAR2(20)		null	
SYS_CONFIG	VARCHAR2(1)		null	
AGENCY_CONFIG	VARCHAR2(1)		null	
SRC_CONFIG	VARCHAR2(1)		null	
AGIS_CONFIG	VARCHAR2(1)		null	
GEN_CONFIG	VARCHAR2(1)		null	
TRAN_FLAG	VARCHAR2(1)		null	
PUBLICUSER_FLAG	VARCHAR2(1)		null	
MULTIDATA_FLAG	VARCHAR2(1)		null	
REC_DATE	DATE		not null	
REC_FUL_NAM	VARCHAR2(70)		null	
REC_STATUS	VARCHAR2(1)		null	

TURBINE_USER		
USER_ID	NUMBER	null
LOGIN_NAME	VARCHAR2(65)	null
PASSWORD_VALUE	VARCHAR2(32)	null
FIRST_NAME	VARCHAR2(90)	null
LAST_NAME	VARCHAR2(90)	null
EMAIL	VARCHAR2(90)	null
CONFIRM_VALUE	VARCHAR2(90)	null
MODIFIED	DATE	null
CREATED	DATE	null
LAST_LOGIN	DATE	null
DISABLED	CHAR	null
OBJECTDATA	BLOB	null
PASSWORD_CHANGED	DATE	null

BDOCUMENT_COMMENT_ELEMENT				
SERV_PROV_CODE	VARCHAR2(15)	<pk,fk>	not null	
DOC_SEQ_NBR	NUMBER		not null	
COMMENT_RES_ID	NUMBER	<fk>	not null	
RES_ID	NUMBER	<pk>	not null	
COMMENT_SUBJECT	VARCHAR2(255)		null	
COMMENT_TITLE	VARCHAR2(70)		null	
COMMENT_NAME	VARCHAR2(70)		null	
COMMENT_PAGE	NUMBER		null	
COMMENT_TEXT	CLOB		null	
COMMENT_CONTENT	CLOB		null	
ORIGINAL_CREATE_DATE	VARCHAR2(30)		null	
ORIGINAL_UPDATE_DATE	VARCHAR2(30)		null	
COMMENT_DISCIPLINE	VARCHAR2(70)		null	
COMMENT_STATUS	VARCHAR2(30)		null	
COMMENT_ENT_TYPE	VARCHAR2(30)		null	
COMMENT_ENT_ID	NUMBER(9)		null	
COMMENT_ENT_ID2	NUMBER(9)		null	
REC_FUL_NAM	VARCHAR2(70)		not null	
REC_DATE	DATE		not null	
REC_STATUS	VARCHAR2(1)		null	

DOCUMENT_REVIEW_HISTORY				
SERV_PROV_CODE	VARCHAR2(15)	<pk,fk>	not null	
DOC_SEQ_NBR	NUMBER		not null	
DOCUMENT_HISTORY_RES_ID	NUMBER	<fk>	not null	
RES_ID	NUMBER	<pk>	not null	
DOC_STATUS	VARCHAR2(280)		null	
REVIEW_STATUS	VARCHAR2(280)		null	
OPERATOR	VARCHAR2(70)		null	
OPERATE_DATE	DATE		null	
REVIEWER_ID	VARCHAR2(70)		null	
REVIEWER_DEPT_ID	VARCHAR2(70)		null	
DOC_CATEGORY	VARCHAR2(250)		null	
DOC_GROUP	VARCHAR2(40)		null	
PROCESS_ID	NUMBER(15)		null	
TASK_ID	NUMBER(8)		null	
TASK_NAME	VARCHAR2(100)		null	
REC_FUL_NAM	VARCHAR2(70)		not null	
REC_DATE	DATE		not null	
REC_STATUS	VARCHAR2(1)		null	

APP_EVENT_HISTORY ◆				
SERV_PROV_CODE	VARCHAR2(15)	<pk>	not null	
RES_ID	NUMBER(22)	<pk>	not null	
B1_PER_ID1	VARCHAR2(5)		not null	
B1_PER_ID2	VARCHAR2(5)		not null	
B1_PER_ID3	VARCHAR2(5)		not null	
CALENDAR_ID	NUMBER(15)		not null	
EVENT_ID	NUMBER(15)		not null	
EVENT_TYPE	VARCHAR2(70)		not null	
START_DATE	DATE		null	
END_DATE	DATE		null	
EVENT_NAME ◆	VARCHAR2(40)		null	
EVENT_COMMENT	VARCHAR2(4000)		null	
IS_VOTE	VARCHAR2(1)		null	
EVENT_LOCATION	VARCHAR2(40)		null	
HEARING_BODY ◆	VARCHAR2(40)		null	
DAY_OF_WEEK	NUMBER(1)		null	
EVENT_REASON	VARCHAR2(30)		null	
EVENT_DURATION	NUMBER(4)		null	
APP_DURATION	VARCHAR2(8)		null	
EVENT_STATUS	VARCHAR2(30)		null	
STATUS	VARCHAR2(30)		null	
REC_DATE	DATE		not null	
REC_FUL_NAM	VARCHAR2(70)		not null	
REC_STATUS	VARCHAR2(1)		null	

AA_DATA_DIC				
OWNER	VARCHAR2(30)		not null	
TABLE_NAME	VARCHAR2(30)	<pk>	not null	
COLUMN_NAME	VARCHAR2(30)	<pk>	not null	
COLUMN_DESC	VARCHAR2(1000)		null	
DATA_TYPE	VARCHAR2(106)		null	
DATA_LENGTH	NUMBER		not null	
DATA_PRECISION	NUMBER		null	
DATA_SCALE	NUMBER		null	
NULLABLE	VARCHAR2(1)		null	
EXTERNAL_FLAG	VARCHAR2(30)		null	
PK_FLAG	VARCHAR2(30)		null	
REPORT_DESC	VARCHAR2(250)		null	
DEFAULT_VALUE	VARCHAR2(250)		null	
REC_DATE	DATE		null	
REC_FUL_NAM	VARCHAR2(70)		null	
REC_STATUS	VARCHAR2(1)		null	

JETSPEED_USER_PROFILE		
FSML_ID	NUMBER	null
USER_NAME	VARCHAR2(65)	null
MEDIA_TYPE	VARCHAR2(99)	null
LANGUAGE	VARCHAR2(2)	null
COUNTRY	VARCHAR2(2)	null
PAGE	VARCHAR2(99)	null
PROFILE	CLOB	null

BDOCUMENT_COMMENT_ELEMENT				
SERV_PROV_CODE	VARCHAR2(15)	<pk,fk>	not null	
DOC_SEQ_NBR	NUMBER		not null	
COMMENT_RES_ID	NUMBER	<fk>	not null	
RES_ID	NUMBER	<pk>	not null	
COMMENT_SUBJECT	VARCHAR2(255)		null	
COMMENT_TITLE	VARCHAR2(70)		null	
COMMENT_NAME	VARCHAR2(70)		null	
COMMENT_PAGE	NUMBER		null	
COMMENT_TEXT	CLOB		null	
COMMENT_CONTENT	CLOB		null	
ORIGINAL_CREATE_DATE	VARCHAR2(30)		null	
ORIGINAL_UPDATE_DATE	VARCHAR2(30)		null	
COMMENT_DISCIPLINE	VARCHAR2(70)		null	
COMMENT_STATUS	VARCHAR2(30)		null	
COMMENT_ENT_TYPE	VARCHAR2(30)		null	
COMMENT_ENT_ID	NUMBER(9)		null	
COMMENT_ENT_ID2	NUMBER(9)		null	
REC_FUL_NAM	VARCHAR2(70)		not null	
REC_DATE	DATE		not null	
REC_STATUS	VARCHAR2(1)		null	

RDOCUMENT_REQUIRED_SETTING				
SERV_PROV_CODE	VARCHAR2(15)	<pk,fk>	not null	
RES_ID	NUMBER	<pk>	not null	
R1_PER_GROUP	VARCHAR2(30)	<fk>	not null	
R1_PER_TYPE	VARCHAR2(30)	<fk>	not null	
R1_PER_SUB_TYPE	VARCHAR2(30)	<fk>	not null	
R1_PER_CATEGORY	VARCHAR2(30)	<fk>	not null	
REQUIRED_TYPE	NUMBER		not null	
WORKFLOW_STATUS	VARCHAR2(400)		null	
REQUIRED_DOC_TYPES	VARCHAR2(4000)		not null	
REC_FUL_NAM	VARCHAR2(70)		not null	
REC_DATE	DATE		not null	
REC_STATUS	VARCHAR2(1)		null	

AUTH_AGENT_PRINT_SETTING				
SERV_PROV_CODE	VARCHAR2(15)	<pk>	not null	
USER_SEQ_NBR	NUMBER(22)	<pk,fk>	not null	
ENABLE_CLIENT_PRINT	VARCHAR2(1)		null	
CLERK_LSN_PORT	NUMBER(5)		null	
AGENT_LSN_PORT	NUMBER(5)		null	
REC_DATE	DATE		not null	
REC_FUL_NAM	VARCHAR2(70)		not null	
REC_STATUS	VARCHAR2(1)		null	

AA_RELATIONSHIP				
TABLE_NAME	VARCHAR2(30)	<pk>	not null	
DATA_TYPE	VARCHAR2(20)	<pk>	not null	
WHERE_CLAUSE	VARCHAR2(2000)		null	

XDOCUMENT_ENTITY_TYPE				
SERV_PROV_CODE	VARCHAR2(15)	<pk>	not null	
RES_ID	NUMBER	<pk>	not null	
DOC_CODE	VARCHAR2(40)		null	
LIC_TYPE	VARCHAR2(255)		null	
ENT_TYPE	VARCHAR2(50)		null	
ENT_VALUE	VARCHAR2(380)		null	
REC_FUL_NAM	VARCHAR2(70)		not null	
REC_DATE	DATE		not null	
REC_STATUS	VARCHAR2(1)		null	

DOCUMENT_FAILURE_INFO				
SERV_PROV_CODE	VARCHAR2(15)	<pk>	not null	
DOC_SEQ_NBR	NUMBER(22)	<pk>	not null	
ENT_ID	VARCHAR2(70)		not null	
ENT_TYPE	VARCHAR2(50)		not null	
MODULE_NAME	VARCHAR2(50)		not null	
ACTION_TYPE	VARCHAR2(50)		null	
REC_DATE	DATE		not null	
REC_FUL_NAM	VARCHAR2(70)		not null	
REC_STATUS	VARCHAR2(1)		null	

RDOCENT_AUTOASSIGN_CONFIG				
SERV_PROV_CODE	VARCHAR2(15)	<pk>	not null	
CONFIG_SEQ	NUMBER(22)	<pk>	not null	
DOC_GROUP	VARCHAR2(40)		not null	
DOC_TYPE	VARCHAR2(250)		not null	
REVIEW_STATUS	VARCHAR2(500)		not null	
REC_DATE	DATE		not null	
REC_FUL_NAM	VARCHAR2(70)		not null	
REC_STATUS	VARCHAR2(1)		null	

XDOCUMENT_CHECKLIST				
SERV_PROV_CODE	VARCHAR2(15)	<pk,fk1,fk2,fk3>	not null	
DOC_SEQ_NBR	NUMBER	<pk,fk1>	not null	
GUIDESHEET_SEQ_NBR	NUMBER(9)	<pk,fk2>	not null	
DOC_TASK_ID	NUMBER	<pk,fk3>	not null	
REC_DATE	DATE		not null	
REC_FUL_NAM	VARCHAR2(70)		not null	
REC_STATUS	VARCHAR2(1)		null	

XDOCSTATUS_MAPPING				
SERV_PROV_CODE	VARCHAR2(15)	<pk>	not null	
XDOCSTATUS_MAPPING_SEQ	NUMBER(22)	<pk>	not null	
DOC_GROUP	VARCHAR2(40)		not null	
DOC_TYPE	VARCHAR2(250)		not null	
DOC_STATUS	VARCHAR2(70)		not null	
REVIEW_STATUS	VARCHAR2(250)		not null	
REC_DATE	DATE		not null	
REC_FUL_NAM	VARCHAR2(70)		not null	
REC_STATUS	VARCHAR2(1)		null	

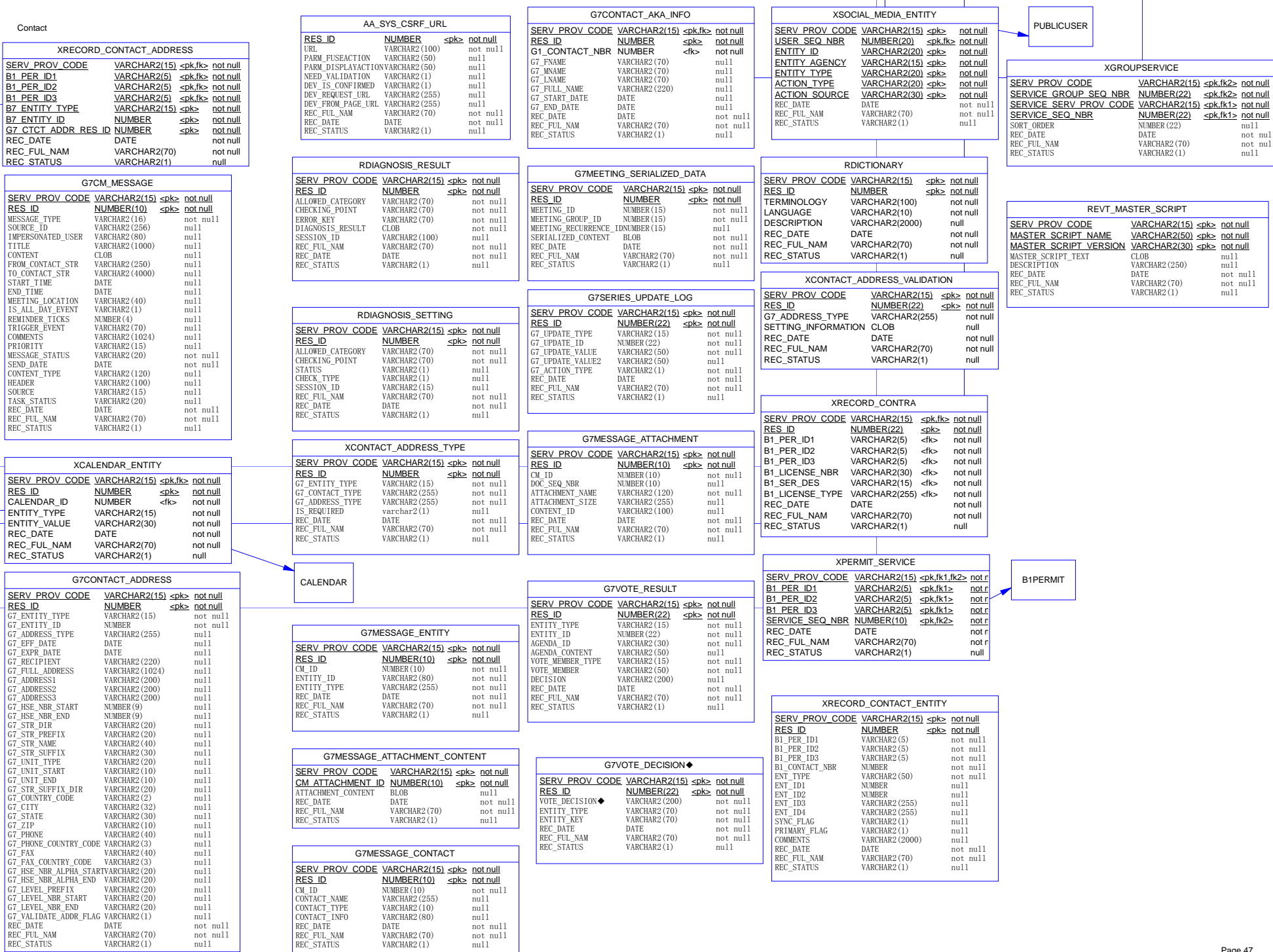

Contact

XRECORD_CONTACT_ADDRESS			
SERV_PROV_CODE	VARCHAR2(15)	<pk,fk>	not null
B1_PER_ID1	VARCHAR2(5)	<pk,fk>	not null
B1_PER_ID2	VARCHAR2(5)	<pk,fk>	not null
B1_PER_ID3	VARCHAR2(5)	<pk,fk>	not null
B7_ENTITY_TYPE	VARCHAR2(15)	<pk>	not null
B7_ENTITY_ID	NUMBER	<pk>	not null
G7_CTCT_ADDR_RES_ID	NUMBER	<pk>	not null
REC_DATE	DATE		not null
REC_FUL_NAM	VARCHAR2(70)		not null
REC_STATUS	VARCHAR2(1)		null

G7CM_MESSAGE			
SERV_PROV_CODE	VARCHAR2(15)	<pk>	not null
RES_ID	NUMBER(10)	<pk>	not null
MESSAGE_TYPE	VARCHAR2(16)		not null
SOURCE_ID	VARCHAR2(256)		null
IMPERSONATED_USER	VARCHAR2(80)		null
TITLE	VARCHAR2(1000)		null
CONTENT	CLOB		null
FROM_CONTACT_STR	VARCHAR2(250)		null
TO_CONTACT_STR	VARCHAR2(4000)		null
START_TIME	DATE		null
END_TIME	DATE		null
MEETING_LOCATION	VARCHAR2(40)		null
IS_ALL_DAY_EVENT	VARCHAR2(1)		null
REMINDER_TICKS	NUMBER(4)		null
TRIGGER_EVENT	VARCHAR2(70)		null
COMMENTS	VARCHAR2(1024)		null
PRIORITY	VARCHAR2(15)		null
MESSAGE_STATUS	VARCHAR2(20)		not null
SEND_DATE	DATE		not null
CONTENT_TYPE	VARCHAR2(120)		null
HEADER	VARCHAR2(100)		null
SOURCE	VARCHAR2(15)		null
TASK_STATUS	VARCHAR2(20)		null
REC_DATE	DATE		not null
REC_FUL_NAM	VARCHAR2(70)		not null
REC_STATUS	VARCHAR2(1)		null

XCALENDAR_ENTITY			
SERV_PROV_CODE	VARCHAR2(15)	<pk,fk>	not null
RES_ID	NUMBER	<pk>	not null
CALENDAR_ID	NUMBER	<fk>	not null
ENTITY_TYPE	VARCHAR2(15)		not null
ENTITY_VALUE	VARCHAR2(30)		not null
REC_DATE	DATE		not null
REC_FUL_NAM	VARCHAR2(70)		not null
REC_STATUS	VARCHAR2(1)		null

G7CONTACT_ADDRESS			
SERV_PROV_CODE	VARCHAR2(15)	<pk>	not null
RES_ID	NUMBER	<pk>	not null
G7_ENTITY_TYPE	VARCHAR2(15)		not null
G7_ENTITY_ID	NUMBER		not null
G7_ADDRESS_TYPE	VARCHAR2(255)		null
G7_EFF_DATE	DATE		null
G7_EXPR_DATE	DATE		null
G7_RECIPIENT	VARCHAR2(220)		null
G7_FULL_ADDRESS	VARCHAR2(1024)		null
G7_ADDRESS1	VARCHAR2(200)		null
G7_ADDRESS2	VARCHAR2(200)		null
G7_ADDRESS3	VARCHAR2(200)		null
G7_HSE_NBR_START	NUMBER(9)		null
G7_HSE_NBR_END	NUMBER(9)		null
G7_STR_DIR	VARCHAR2(20)		null
G7_STR_PREFIX	VARCHAR2(20)		null
G7_STR_NAME	VARCHAR2(40)		null
G7_STR_SUFFIX	VARCHAR2(30)		null
G7_UNIT_TYPE	VARCHAR2(20)		null
G7_UNIT_START	VARCHAR2(10)		null
G7_UNIT_END	VARCHAR2(10)		null
G7_STR_SUFFIX_DIR	VARCHAR2(20)		null
G7_COUNTRY_CODE	VARCHAR2(2)		null
G7_CITY	VARCHAR2(32)		null
G7_STATE	VARCHAR2(30)		null
G7_ZIP	VARCHAR2(10)		null
G7_PHONE	VARCHAR2(40)		null
G7_PHONE_COUNTRY_CODE	VARCHAR2(3)		null
G7_FAX	VARCHAR2(40)		null
G7_FAX_COUNTRY_CODE	VARCHAR2(3)		null
G7_HSE_NBR_ALPHA_START	VARCHAR2(20)		null
G7_HSE_NBR_ALPHA_END	VARCHAR2(20)		null
G7_LEVEL_PREFIX	VARCHAR2(20)		null
G7_LEVEL_NBR_START	VARCHAR2(20)		null
G7_LEVEL_NBR_END	VARCHAR2(20)		null
G7_VALIDATE_ADDR_FLAG	VARCHAR2(1)		null
REC_DATE	DATE		not null
REC_FUL_NAM	VARCHAR2(70)		not null
REC_STATUS	VARCHAR2(1)		null

AA_SYS_CSRF_URL			
RES_ID	NUMBER	<pk>	not null
URL	VARCHAR2(100)		not null
PARAM_FUSEACTION	VARCHAR2(50)		null
PARAM_DISPLAYACTION	VARCHAR2(50)		null
NEED_VALIDATION	VARCHAR2(1)		null
DEV_IS_CONFIRMED	VARCHAR2(1)		null
DEV_REQUEST_URL	VARCHAR2(255)		null
DEV_FROM_PAGE_URL	VARCHAR2(255)		null
REC_FUL_NAM	VARCHAR2(70)		not null
REC_DATE	DATE		not null
REC_STATUS	VARCHAR2(1)		null

RDIAGNOSIS_RESULT			
SERV_PROV_CODE	VARCHAR2(15)	<pk>	not null
RES_ID	NUMBER	<pk>	not null
ALLOWED_CATEGORY	VARCHAR2(70)		not null
CHECKING_POINT	VARCHAR2(70)		not null
ERROR_KEY	VARCHAR2(70)		not null
DIAGNOSIS_RESULT	CLOB		not null
SESSION_ID	VARCHAR2(100)		null
REC_FUL_NAM	VARCHAR2(70)		not null
REC_DATE	DATE		not null
REC_STATUS	VARCHAR2(1)		null

RDIAGNOSIS_SETTING			
SERV_PROV_CODE	VARCHAR2(15)	<pk>	not null
RES_ID	NUMBER	<pk>	not null
ALLOWED_CATEGORY	VARCHAR2(70)		not null
CHECKING_POINT	VARCHAR2(70)		not null
STATUS	VARCHAR2(1)		null
CHECK_TYPE	VARCHAR2(1)		null
SESSION_ID	VARCHAR2(15)		null
REC_FUL_NAM	VARCHAR2(70)		not null
REC_DATE	DATE		not null
REC_STATUS	VARCHAR2(1)		null

XCONTACT_ADDRESS_TYPE			
SERV_PROV_CODE	VARCHAR2(15)	<pk>	not null
RES_ID	NUMBER	<pk>	not null
G7_ENTITY_TYPE	VARCHAR2(15)		not null
G7_CONTACT_TYPE	VARCHAR2(255)		not null
G7_ADDRESS_TYPE	VARCHAR2(255)		not null
IS_REQUIRED	VARCHAR2(1)		null
REC_DATE	DATE		not null
REC_FUL_NAM	VARCHAR2(70)		not null
REC_STATUS	VARCHAR2(1)		null

G7MESSAGE_ENTITY			
SERV_PROV_CODE	VARCHAR2(15)	<pk>	not null
RES_ID	NUMBER(10)	<pk>	not null
CM_ID	NUMBER(10)		not null
ENTITY_ID	VARCHAR2(80)		not null
ENTITY_TYPE	VARCHAR2(255)		not null
REC_DATE	DATE		not null
REC_FUL_NAM	VARCHAR2(70)		not null
REC_STATUS	VARCHAR2(1)		null

G7MESSAGE_ATTACHMENT_CONTENT			
SERV_PROV_CODE	VARCHAR2(15)	<pk>	not null
CM ATTACHMENT ID	NUMBER(10)	<pk>	not null
ATTACHMENT_CONTENT	BLOB		null
REC_DATE	DATE		not null
REC_FUL_NAM	VARCHAR2(70)		not null
REC_STATUS	VARCHAR2(1)		null

G7MESSAGE_CONTACT			
SERV_PROV_CODE	VARCHAR2(15)	<pk>	not null
RES_ID	NUMBER(10)	<pk>	not null
CM_ID	NUMBER(10)		not null
CONTACT_NAME	VARCHAR2(255)		null
CONTACT_TYPE	VARCHAR2(10)		null
CONTACT_INFO	VARCHAR2(80)		null
REC_DATE	DATE		not null
REC_FUL_NAM	VARCHAR2(70)		not null
REC_STATUS	VARCHAR2(1)		null

G7CONTACT_AKA_INFO			
SERV_PROV_CODE	VARCHAR2(15)	<pk,fk>	not null
RES_ID	NUMBER	<pk>	not null
G1_CONTACT_NBR	NUMBER	<fk>	not null
G7_FNAME	VARCHAR2(70)		null
G7_MNAME	VARCHAR2(70)		null
G7_LNAME	VARCHAR2(70)		null
G7_FULL_NAME	VARCHAR2(220)		null
G7_START_DATE	DATE		null
G7_END_DATE	DATE		null
REC_DATE	DATE		not null
REC_FUL_NAM	VARCHAR2(70)		not null
REC_STATUS	VARCHAR2(1)		null

G7MEETING_SERIALIZED_DATA			
SERV_PROV_CODE	VARCHAR2(15)	<pk>	not null
RES_ID	NUMBER	<pk>	not null
MEETING_ID	NUMBER(15)		not null
MEETING_GROUP_ID	NUMBER(15)		not null
MEETING_RECURRENCE	NUMBER(15)		null
SERIALIZED_CONTENT	BLOB		not null
REC_DATE	DATE		not null
REC_FUL_NAM	VARCHAR2(70)		not null
REC_STATUS	VARCHAR2(1)		null

G7SERIES_UPDATE_LOG			
SERV_PROV_CODE	VARCHAR2(15)	<pk>	not null
RES_ID	NUMBER(22)	<pk>	not null
G7_UPDATE_TYPE	VARCHAR2(15)		not null
G7_UPDATE_ID	NUMBER(22)		not null
G7_UPDATE_VALUE	VARCHAR2(50)		not null
G7_UPDATE_VALUE2	VARCHAR2(50)		null
G7_ACTION_TYPE	VARCHAR2(1)		not null
REC_DATE	DATE		not null
REC_FUL_NAM	VARCHAR2(70)		not null
REC_STATUS	VARCHAR2(1)		null

G7MESSAGE_ATTACHMENT			
SERV_PROV_CODE	VARCHAR2(15)	<pk>	not null
RES_ID	NUMBER(10)	<pk>	not null
CM_ID	NUMBER(10)		not null
DOC_SEQ_NBR	NUMBER(10)		null
ATTACHMENT_NAME	VARCHAR2(120)		not null
ATTACHMENT_SIZE	VARCHAR2(255)		null
CONTENT_ID	VARCHAR2(100)		null
REC_DATE	DATE		not null
REC_FUL_NAM	VARCHAR2(70)		not null
REC_STATUS	VARCHAR2(1)		null

G7VOTE_RESULT			
SERV_PROV_CODE	VARCHAR2(15)	<pk>	not null
RES_ID	NUMBER(22)	<pk>	not null
ENTITY_TYPE	VARCHAR2(15)		not null
ENTITY_ID	NUMBER(22)		not null
AGENDA_ID	VARCHAR2(30)		not null
AGENDA_CONTENT	VARCHAR2(50)		null
VOTE_MEMBER_TYPE	VARCHAR2(15)		not null
VOTE_MEMBER	VARCHAR2(50)		not null
DECISION	VARCHAR2(200)		null
REC_DATE	DATE		not null
REC_FUL_NAM	VARCHAR2(70)		not null
REC_STATUS	VARCHAR2(1)		null

G7VOTE_DECISION			
SERV_PROV_CODE	VARCHAR2(15)	<pk>	not null
RES_ID	NUMBER(22)	<pk>	not null
VOTE_DECISION	VARCHAR2(200)		not null
ENTITY_TYPE	VARCHAR2(70)		not null
ENTITY_KEY	VARCHAR2(70)		not null
REC_DATE	DATE		not null
REC_FUL_NAM	VARCHAR2(70)		not null
REC_STATUS	VARCHAR2(1)		null

XSOCIAL_MEDIA_ENTITY			
SERV_PROV_CODE	VARCHAR2(15)	<pk>	not null
RES_ID	NUMBER(20)	<pk,fk>	not null
ENTITY_ID	VARCHAR2(20)	<pk,fk>	not null
ENTITY_AGENCY	VARCHAR2(15)	<pk>	not null
ENTITY_TYPE	VARCHAR2(20)	<pk>	not null
ACTION_TYPE	VARCHAR2(20)	<pk>	not null
ACTION_SOURCE	VARCHAR2(30)	<pk>	not null
REC_DATE	DATE		not null
REC_FUL_NAM	VARCHAR2(70)		not null
REC_STATUS	VARCHAR2(1)		null

RDICIONARY			
SERV_PROV_CODE	VARCHAR2(15)	<pk>	not null
RES_ID	NUMBER	<pk>	not null
TERMINOLOGY	VARCHAR2(100)		not null
LANGUAGE	VARCHAR2(10)		not null
DESCRIPTION	VARCHAR2(2000)		null
REC_DATE	DATE		not null
REC_FUL_NAM	VARCHAR2(70)		not null
REC_STATUS	VARCHAR2(1)		null

XCONTACT_ADDRESS_VALIDATION			
SERV_PROV_CODE	VARCHAR2(15)	<pk>	not null
RES_ID	NUMBER(22)	<pk>	not null
G7_ADDRESS_TYPE	VARCHAR2(255)		not null
SETTING_INFORMATION	CLOB		null
REC_DATE	DATE		not null
REC_FUL_NAM	VARCHAR2(70)		not null
REC_STATUS	VARCHAR2(1)		null

XRECORD_CONTRA			
SERV_PROV_CODE	VARCHAR2(15)	<pk,fk>	not null
RES_ID	NUMBER(22)	<pk,fk>	not null
B1_PER_ID1	VARCHAR2(5)	<fk>	not null
B1_PER_ID2	VARCHAR2(5)	<fk>	not null
B1_PER_ID3	VARCHAR2(5)	<fk>	not null
B1_LICENSE_NBR	VARCHAR2(30)	<fk>	not null
B1_SER_DES	VARCHAR2(15)	<fk>	not null
B1_LICENSE_TYPE	VARCHAR2(255)	<fk>	not null
REC_DATE	DATE		not null
REC_FUL_NAM	VARCHAR2(70)		not null
REC_STATUS	VARCHAR2(1)		null

XPERMIT_SERVICE			
SERV_PROV_CODE	VARCHAR2(15)	<pk,fk1,fk2>	not null
B1_PER_ID1	VARCHAR2(5)	<pk,fk1>	not null
B1_PER_ID2	VARCHAR2(5)	<pk,fk1>	not null
B1_PER_ID3	VARCHAR2(5)	<pk,fk1>	not null
SERVICE_SEQ_NBR	NUMBER(10)	<pk,fk2>	not null
REC_DATE	DATE		not null
REC_FUL_NAM	VARCHAR2(70)		not null
REC_STATUS	VARCHAR2(1)		null

XRECORD_CONTACT_ENTITY			
SERV_PROV_CODE	VARCHAR2(15)	<pk>	not null
RES_ID	NUMBER	<pk>	not null
B1_PER_ID1	VARCHAR2(5)		not null
B1_PER_ID2	VARCHAR2(5)		not null
B1_PER_ID3	VARCHAR2(5)		not null
B1_CONTACT_NBR	NUMBER		not null
ENT_TYPE	VARCHAR2(50)		not null
ENT_ID1	NUMBER		not null
ENT_ID2	NUMBER		null
ENT_ID3	VARCHAR2(255)		null
ENT_ID4	VARCHAR2(255)		null
SYNC_FLAG	VARCHAR2(1)		null
PRIMARY_FLAG	VARCHAR2		

Education

X3RMAPPING			
<u>SERV_PROV_CODE</u>	<u>VARCHAR2(15)</u>	<u>&lt;pk&gt;</u>	<u>not null</u>
<u>X3RMAPPING_SEQ</u>	<u>NUMBER(22)</u>	<u>&lt;pk&gt;</u>	<u>not null</u>
ENT_TYPE	VARCHAR2(30)		not null
ENT_ITEM1	VARCHAR2(70)		not null
ENT_ITEM2	VARCHAR2(70)		null
ENT_ITEM3	VARCHAR2(30)		null
ENT_ITEM4	VARCHAR2(30)		null
ENT_ITEM5	VARCHAR2(255)		null
X3R_KEY1	VARCHAR2(30)		null
X3R_KEY2	VARCHAR2(30)		null
X3R_KEY3	VARCHAR2(30)		null
X3R_LABEL1	VARCHAR2(255)		null
X3R_LABEL2	VARCHAR2(255)		null
X3R_LABEL3	VARCHAR2(255)		null
REC_DATE	DATE		not null
REC_FUL_NAM	VARCHAR2(70)		not null
REC_STATUS	VARCHAR2(1)		null

GLUCENE_AUDIT_DATA			
<u>SERV_PROV_CODE</u>	<u>VARCHAR2(15)</u>	<u>&lt;pk&gt;</u>	<u>not null</u>
<u>DATA_SEQ</u>	<u>NUMBER(9)</u>	<u>&lt;pk&gt;</u>	<u>not null</u>
TABLE_NAME	VARCHAR2(30)		not null
TABLE_PKS	VARCHAR2(300)		not null
ACTION_TYPE	VARCHAR2(1)		null
REC_DATE	DATE		not null
REC_FUL_NAM	VARCHAR2(70)		not null
REC_STATUS	VARCHAR2(1)		null

RCAMPAIGN_FLYER			
<u>FLYER_ID</u>	<u>NUMBER(10)</u>	<u>&lt;pk&gt;</u>	<u>not null</u>
FLYER_CREATION_TIME	TIMESTAMP		not null
FLYER_MODIFICATION_TIME	TIMESTAMP		not null
FLYER_FUL_NAM	VARCHAR2(50)		null
FLYER_ALT_TXT	VARCHAR2(100)		null
FLYER_ASSOC_URL	VARCHAR2(256)		null
FLYER_STATUS	VARCHAR2(10)		not null
FLYER_DATA	BLOB		not null
FLYER_POSITION	VARCHAR2(10)		null

RLAUNCHPAD_PAGES			
<u>SERV_PROV_CODE</u>	<u>VARCHAR2(15)</u>	<u>&lt;pk&gt;</u>	<u>not null</u>
PAGE_ORDER	NUMBER(5,2)		not null
<u>PAGE_CATEGORY</u>	<u>VARCHAR2(50)</u>	<u>&lt;pk&gt;</u>	<u>not null</u>
PAGE_CATEGORY_LABEL	VARCHAR2(70)		not null
<u>PAGE_NAME</u>	<u>VARCHAR2(50)</u>	<u>&lt;pk&gt;</u>	<u>not null</u>
PAGE_NAME_LABEL	VARCHAR2(70)		not null
PAGE_DESCRIPTION	VARCHAR2(250)		not null
PAGE_ACCESSFID	VARCHAR2(50)		null
PORTLET_REG_NAME	VARCHAR2(150)		not null
PAGE_URL	VARCHAR2(150)		not null
CREATE_DATE	DATE		not null
REC_DATE	DATE		not null
REC_FUL_NAM	VARCHAR2(70)		not null
REC_STATUS	VARCHAR2(1)		null

RUSER_SPACES			
<u>SERV_PROV_CODE</u>	<u>VARCHAR2(15)</u>	<u>&lt;pk&gt;</u>	<u>not null</u>
<u>USER_NAME</u>	<u>VARCHAR2(50)</u>	<u>&lt;pk&gt;</u>	<u>not null</u>
USER_SPACES	VARCHAR2(4000)		null
CREATE_DATE	DATE		not null
REC_DATE	DATE		not null
REC_FUL_NAM	VARCHAR2(70)		not null
REC_STATUS	VARCHAR2(1)		null

RUSER_FAVORITE_PAGES			
<u>SERV_PROV_CODE</u>	<u>VARCHAR2(15)</u>	<u>&lt;pk&gt;</u>	<u>not null</u>
<u>USER_NAME</u>	<u>VARCHAR2(50)</u>	<u>&lt;pk&gt;</u>	<u>not null</u>
USER_FAVORITE_PAGES	VARCHAR2(4000)		null
CREATE_DATE	DATE		not null
REC_DATE	DATE		not null
REC_FUL_NAM	VARCHAR2(70)		not null
REC_STATUS	VARCHAR2(1)		null