

ELEVATION CERTIFICATEOMB No. 1660-0008
Expiration Date: November 30, 2018

IMPORTANT: In these spaces, copy the corresponding information from Section A.		FOR INSURANCE COMPANY USE
Building Street Address (including Apt., Unit, Suite, and/or Bldg. No.) or P.O. Route and Box No. 12110 & 12112 Dorado Drive		Policy Number:
City North Port	State FL	ZIP Code 34287
		Company NAIC Number
SECTION G – COMMUNITY INFORMATION (OPTIONAL)		
The local official who is authorized by law or ordinance to administer the community's floodplain management ordinance can complete Sections A, B, C (or E), and G of this Elevation Certificate. Complete the applicable item(s) and sign below. Check the measurement used in items G8–G10. In Puerto Rico only, enter meters.		
G1. <input type="checkbox"/> The information in Section C was taken from other documentation that has been signed and sealed by a licensed surveyor, engineer, or architect who is authorized by law to certify elevation information. (Indicate the source and date of the elevation data in the Comments area below.)		
G2. <input type="checkbox"/> A community official completed Section E for a building located in Zone A (without a FEMA-issued or community-issued BFE) or Zone AO.		
G3. <input type="checkbox"/> The following information (items G4–G10) is provided for community floodplain management purposes.		
G4. Permit Number 15-122123 B1	G5. Date Permit Issued	G6. Date Certificate of Compliance/Occupancy Issued
G7. This permit has been issued for: <input type="checkbox"/> New Construction <input type="checkbox"/> Substantial Improvement		
G8. Elevation of as-built lowest floor (including basement) of the building:		<input type="checkbox"/> feet <input type="checkbox"/> meters Datum
G9. BFE or (in Zone AO) depth of flooding at the building site:		<input type="checkbox"/> feet <input type="checkbox"/> meters Datum
G10. Community's design flood elevation:		<input type="checkbox"/> feet <input type="checkbox"/> meters Datum
Local Official's Name	Title	
Community Name	Telephone	
Signature	Date	
Comments (including type of equipment and location, per C2(e), if applicable)		
<input type="checkbox"/> Check here if attachments.		

ELEVATION CERTIFICATE

Important: Follow the instructions on pages 1-9.

Copy all pages of this Elevation Certificate and all attachments for (1) community official, (2) insurance agent/company, and (3) building owner.

SECTION A - PROPERTY INFORMATION

A1. Building Owner's Name Grace and Anne Szuwala	FN 13070361 FINAL FEMA CERTIFICATE	FOR INSURANCE COMPANY USE Policy Number:
A2. Building Street Address (including Apt., Suite, and/or Bldg. No.) or P. O. Route or Box No. 12110 & 12112 Dorado Drive		Company NAIC Number:
City North Port	State FL	ZIP Code 34287

A3. Property Description (Lot and Block Numbers, Tax Parcel Number, Legal Description, etc.)
Sarasota Property ID #0770030003

A4. Building Use (e.g., Residential, Non-Residential, Addition, Accessory, etc.)

Residential

A5. Latitude/Longitude: Lat. 27°03'15.33"N Long. 82°15'52.89"W Horizontal Datum: ☐ NAD 1927 ☒ NAD 1983

A6. Attach at least 2 photographs of the building if the Certificate is being used to obtain flood insurance.

A7. Building Diagram Number 1A

A8. For a building with a crawlspace or enclosure(s):

a) Square footage of crawlspace or enclosure(s) N/A sq ft

b) Number of permanent flood openings in the crawlspace or enclosure(s) within 1.0 foot above adjacent grade N/A

c) Total net area of flood openings in A8.b N/A sq in

d) Engineered flood openings? ☐ Yes ☐ No

A9. For a building with an attached garage:

a) Square footage of attached garage 660 sq ft

b) Number of permanent flood openings in the attached garage within 1.0 foot above adjacent grade 0

c) Total net area of flood openings in A9.b 0 sq in

d) Engineered flood openings? ☐ Yes ☐ No

SECTION B - FLOOD INSURANCE RATE MAP (FIRM) INFORMATION

B1. NFIP Community Name & Community Number Sarasota Community #125144	B2. County Name Sarasota	B3. State FL			
B4. Map/Panel 12115 C 0370	B5. Suffix F	B6. FIRM Index Date 11/04/2016	B7. FIRM Panel Effective/ Revised Date 11/04/2016	B8. Flood Zone(s) X & AE	B9. Base Flood Elevation(s) (Zone AO, use Base Flood Depth 7

B10. Indicate the source of the Base Flood Elevation (BFE) data or base flood depth entered in item B9:

☐ FIS Profile ☒ FIRM ☐ Community Determined ☐ Other/Source: _____

B11. Indicate elevation datum used for BFE in item B9: ☐ NGVD 1929 ☒ NAVD 1988 ☐ Other/Source: _____

B12. Is the building located in a Coastal Barrier Resources System (CBRS) area or Otherwise Protected Area (OPA)? ☐ Yes ☒ No
Designation Date: _____ ☐ CBRS ☐ OPA

ELEVATION CERTIFICATE

OMB No. 1680-0008
Expiration Date: November 30, 2018

IMPORTANT: In these spaces, copy the corresponding information from Section A.

FOR INSURANCE COMPANY USE

Building Street Address (including Apt., Unit, Suite, and/or Bldg. No.) or P.O. Route and Box No.
12110 & 12112 Dorado Drive

Policy Number:

City
North Port

State
FL

ZIP Code
34287

Company NAIC Number

SECTION C - BUILDING ELEVATION INFORMATION (SURVEY REQUIRED)

C1. Building elevations are based on: ☐ Construction Drawings* ☐ Building Under Construction* ☒ finished Construction

C2. Elevations - Zones A1-A30, AE, AH, A (with BFE), VE, V1-V30, V (with BFE), AR, ARA, ARAE, ARA1-A30, AR/AH, ARA/O.
Complete items C2.a-h below according to the building diagram specified in item A7. In Puerto Rico only, enter meters.
Benchmark Utilized: County BM 769-A Vertical Datum: NAVD 1988

Indicate elevation datum used for the elevations in items a) through h) below.

☐ NGVD 1929 ☒ NAVD 1988 ☐ Other/Source: _____

Datum used for building elevations must be the same as that used for the BFE.

	Check the measurement used.
a) Top of bottom floor (including basement, crawlspace, or enclosure floor)	11.1 <input checked="" type="checkbox"/> feet <input type="checkbox"/> meters
b) Top of the next higher floor	20.9 <input checked="" type="checkbox"/> feet <input type="checkbox"/> meters
c) Bottom of the lowest horizontal structural member (V Zones only)	N/A <input checked="" type="checkbox"/> feet <input type="checkbox"/> meters
d) Attached garage (top of slab)	10.7 <input checked="" type="checkbox"/> feet <input type="checkbox"/> meters
e) Lowest elevation of machinery or equipment servicing the building (Describe type of equipment and location in Comments)	10.7 <input checked="" type="checkbox"/> feet <input type="checkbox"/> meters
f) Lowest adjacent (finished) grade next to building (LAG)	9.6 <input checked="" type="checkbox"/> feet <input type="checkbox"/> meters
g) Highest adjacent (finished) grade next to building (HAG)	10.5 <input checked="" type="checkbox"/> feet <input type="checkbox"/> meters
h) Lowest adjacent grade at lowest elevation of deck or stairs, including structural support	N/A <input checked="" type="checkbox"/> feet <input type="checkbox"/> meters

SECTION D - SURVEYOR, ENGINEER, OR ARCHITECT CERTIFICATION

This certification is to be signed and sealed by a land surveyor, engineer, or architect authorized by law to certify elevation information. I certify that the information on this Certificate represents my best efforts to interpret the data available. I understand that any false statement may be punishable by fine or imprisonment under 18 U.S. Code, Section 1001.

Were latitude and longitude in Section A provided by a licensed land surveyor? ☒ Yes ☐ No ☐ Check here if attachments.

Certifier's Name
Robert O Drake License Number
5965

Title
Project Manager

Company Name
Red Stake Surveyors, Inc

Address
6389 Tower Lane, Level II

City
Sarasota State
FL ZIP Code
34240

Signature
Robert O. Drake Date
5/20/19 Telephone
941-923-9997

Place
Seal
Here
Robert O. Drake

Copy all pages of this Elevation Certificate and all attachments for (1) community official, (2) insurance agent/company, and (3) building owner.

Comments (including type of equipment and location, per C2(e), if applicable)

Section B Flood insurance rate map (FIRM) information to be verified at local F.E.M.A. control office

A5: Measured with hand-held GPS.

C2: Benchmark CORPSCON Converted from NGVD 1929 to NAVD 1988.

A6A: Two garages, 330 sq. ft. each.

C2E: Air conditioner.

B6: A small portion of screen lanai and pool in zone AE (EL. 7). Remainder in zone X.

ELEVATION CERTIFICATE

OMB No. 1660-0008
Expiration Date: November 30, 2018

IMPORTANT: In these spaces, copy the corresponding information from Section A.			FOR INSURANCE COMPANY USE		
Building Street Address (including Apt., Unit, Suite, and/or Bldg. No.) or P.O. Route and Box No. 12110 & 12112 Dorado Drive			Policy Number:		
City North Port	State FL	ZIP Code 34287	Company NAIC Number		
SECTION E – BUILDING ELEVATION INFORMATION (SURVEY NOT REQUIRED) FOR ZONE AO AND ZONE A (WITHOUT BFE)					
For Zones AO and A (without BFE), complete items E1–E5. If the Certificate is intended to support a LOMA or LOMR-F request, complete Sections A, B, and C. For items E1–E4, use natural grade, if available. Check the measurement used. In Puerto Rico only, enter meters.					
E1. Provide elevation information for the following and check the appropriate boxes to show whether the elevation is above or below the highest adjacent grade (HAG) and the lowest adjacent grade (LAG).					
a) Top of bottom floor (including basement, crawlspace, or enclosure) is		_____	<input type="checkbox"/> feet	<input type="checkbox"/> meters	<input type="checkbox"/> above or <input type="checkbox"/> below the HAG.
b) Top of bottom floor (including basement, crawlspace, or enclosure) is		_____	<input type="checkbox"/> feet	<input type="checkbox"/> meters	<input type="checkbox"/> above or <input type="checkbox"/> below the LAG.
E2. For Building Diagrams 6–9 with permanent flood openings provided in Section A items 8 and/or 9 (see pages 1–2 of Instructions), the next higher floor (elevation C2.b in the diagrams) of the building is					
E3. Attached garage (top of slab) is		_____	<input type="checkbox"/> feet	<input type="checkbox"/> meters	<input type="checkbox"/> above or <input type="checkbox"/> below the HAG.
E4. Top of platform of machinery and/or equipment servicing the building is		_____	<input type="checkbox"/> feet	<input type="checkbox"/> meters	<input type="checkbox"/> above or <input type="checkbox"/> below the HAG.
E5. Zone AO only. If no flood depth number is available, is the top of the bottom floor elevated in accordance with the community's floodplain management ordinance?					
<input type="checkbox"/> Yes <input type="checkbox"/> No <input type="checkbox"/> Unknown. The local official must certify this information in Section G.					
SECTION F – PROPERTY OWNER (OR OWNER'S REPRESENTATIVE) CERTIFICATION					
The property owner or owner's authorized representative who completes Sections A, B, and E for Zone A (without a FEMA-issued or community-issued BFE) or Zone AO must sign here. The statements in Sections A, B, and E are correct to the best of my knowledge.					
Property Owner or Owner's Authorized Representative's Name					
Address	City	State	ZIP Code		
Signature	Date	Telephone			
Comments					

☐ Check here if attachments.

ELEVATION CERTIFICATE**BUILDING PHOTOGRAPHS**

See Instructions for Item A6.

OMB No. 1660-0008
Expiration Date: November 30, 2018

IMPORTANT: In these spaces, copy the corresponding information from Section A.			FOR INSURANCE COMPANY USE
Building Street Address (including Apt, Unit, Suite, and/or Bldg. No.) or P.O. Route and Box No. 12110 & 12112 Dorado Drive			Policy Number:
City North Port	State FL	ZIP Code 34287	Company NAIC Number

If using the Elevation Certificate to obtain NFIP flood insurance, affix at least 2 building photographs below according to the instructions for Item A6. Identify all photographs with date taken, "Front View" and "Rear View", and, if required, "Right Side View" and "Left Side View." When applicable, photographs must show the foundation with representative examples of the flood openings or vents, as indicated in Section A8. If submitting more photographs than will fit on this page, use the Continuation Page.

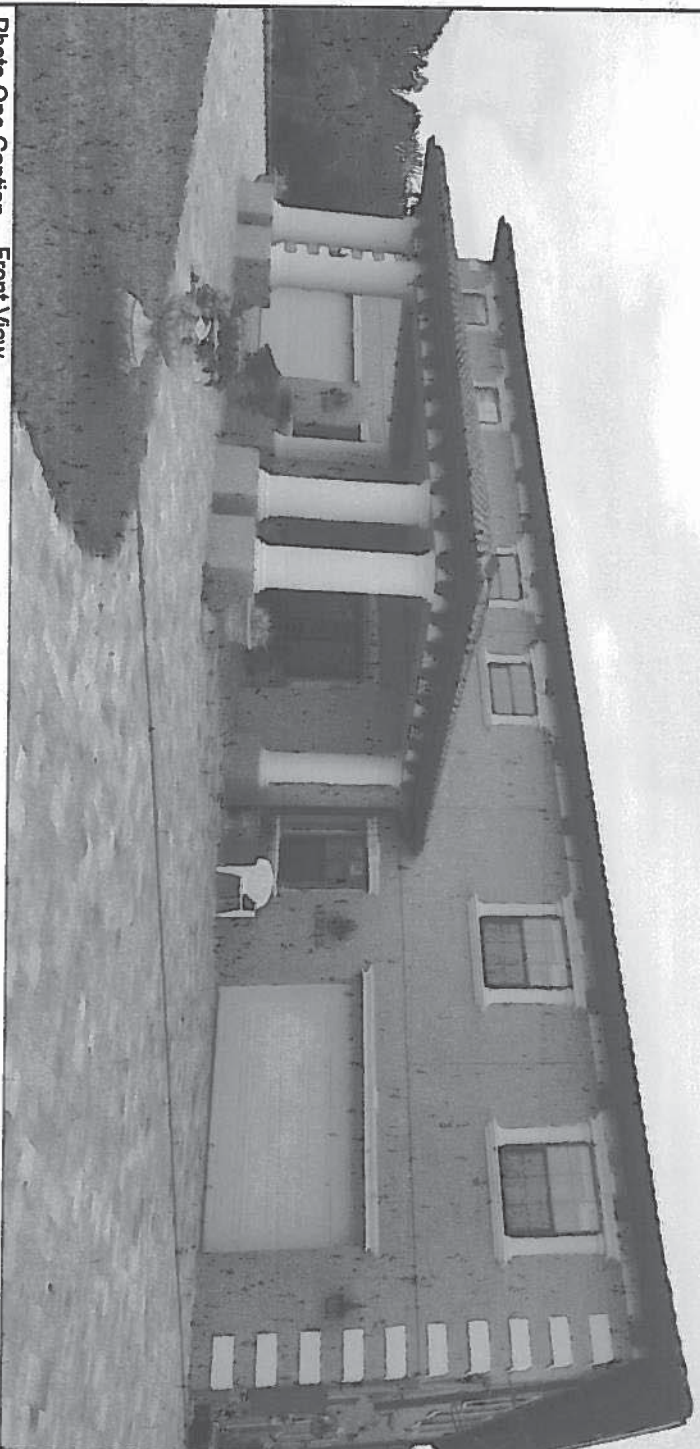

Photo One Caption Front View

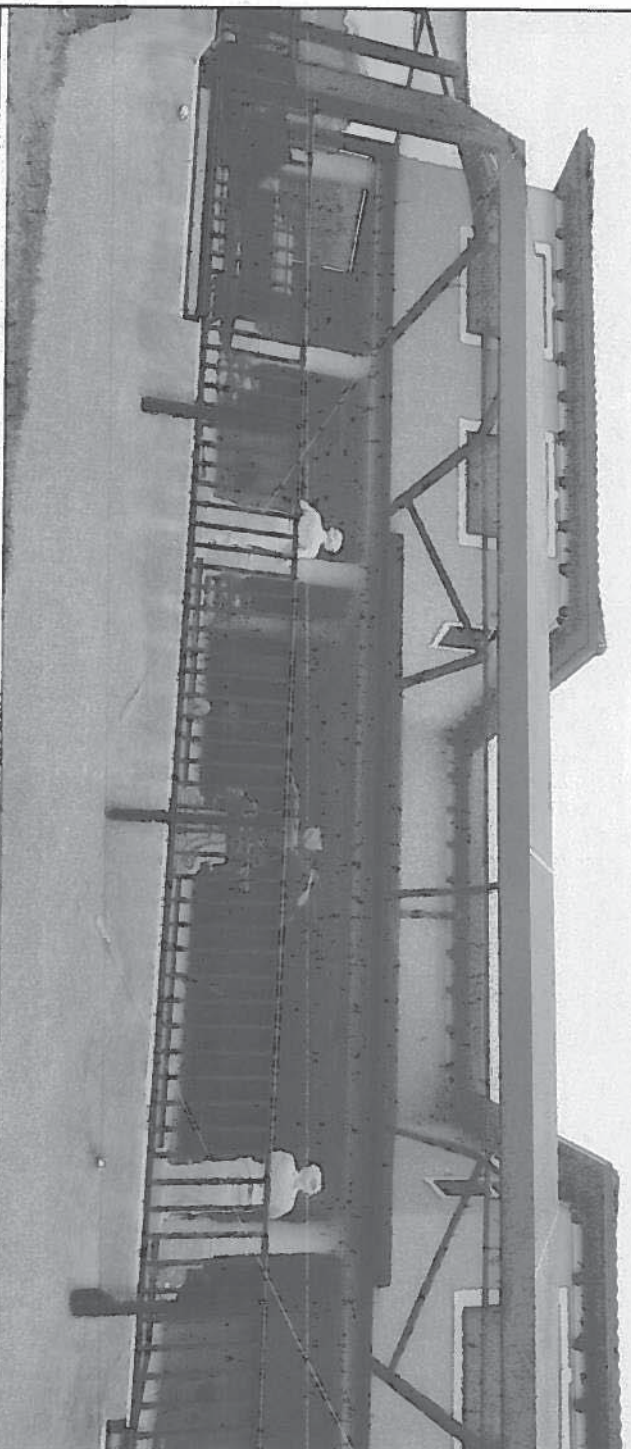

Photo Two Caption Rear View

ELEVATION CERTIFICATE

BUILDING PHOTOGRAPHS

Continuation Page

OMB No. 1660-0008
Expiration Date: November 30, 2018**IMPORTANT: In these spaces, copy the corresponding information from Section A.**

FOR INSURANCE COMPANY USE

Building Street Address (including Apt., Unit, Suite, and/or Bldg. No.) or P.O. Route and Box No.
12110 & 12112 Dorado Drive

Policy Number:

City
North PortState
FLZIP Code
34287

Company NAIC Number

If submitting more photographs than will fit on the preceding page, affix the additional photographs below. Identify all photographs with: date taken; "Front View" and "Rear View"; and, if required, "Right Side View" and "Left Side View." When applicable, photographs must show the foundation with representative examples of the flood openings or vents, as indicated in Section A8.

THIS PAGE WAS INTENTIONALLY LEFT BLANK

Photo One

Photo One Caption

Photo Two

Photo Two Caption