

ELEVATION CERTIFICATE

06-113257
Important: Read the instructions on pages 1-8.

OMB No. 1660-0008
Expires February 28, 2009

SECTION A - PROPERTY INFORMATION

A1. Building Owner's Name: Maurice Opstal

A2. Building Street Address (including Apt., Unit, Suite, and/or Bldg. No.) or P.O. Route and Box No.: 3960 Elysian Woods Lane
City: Sarasota State: Florida ZIP Code: 34231

A3. Property Description (Lot and Block Numbers, Tax Parcel Number, Legal Description, etc.): Lot 9 Booth Preserve

A4. Building Use (e.g., Residential, Non-Residential, Addition, Accessory, etc.): Residential

A5. Latitude/Longitude: Lat. 27° 17' 42" Long. 82° 31' 08" Horizontal Datum: NAD 1927 NAD 1983

A6. Attach at least 2 photographs of the building if the Certificate is being used to obtain flood insurance.

A7. Building Diagram Number: 6

A8. For a building with a crawl space or enclosure(s), provide:
a) Square footage of crawl space or enclosure(s): 2255 sq ft
b) No. of permanent flood openings in the crawl space or enclosure(s) walls within 1.0 foot above adjacent grade: 16
c) Total net area of flood openings in A8.b: 2304 sq in

A9. For a building with an attached garage, provide:
a) Square footage of attached garage: _____ sq ft
b) No. of permanent flood openings in the attached garage walls within 1.0 foot above adjacent grade: _____
c) Total net area of flood openings in A9.b: _____ sq in

SECTION B - FLOOD INSURANCE RATE MAP (FIRM) INFORMATION

B1. NFIP Community Name & Community Number: Sarasota County 125144

B2. County Name: Sarasota

B3. State: Florida

B4. Map/Panel Number: <u>0142</u>	B5. Suffix: <u>E</u>	B6. FIRM Index Date: <u>9-3-1992</u>	B7. FIRM Panel Effective/Revised Date: <u>9-3-1992</u>	B8. Flood Zone(s): <u>AE</u>	B9. Base Flood Elevation(s) (Zone AO, use base flood depth): <u>Elev. 11'</u>
-----------------------------------	----------------------	--------------------------------------	--	------------------------------	---

B10. Indicate the source of the Base Flood Elevation (BFE) data or base flood depth entered in Item B9.
 FIS Profile FIRM Community Determined Other (Describe) _____

B11. Indicate elevation datum used for BFE in Item B9: NGVD 1929 NAVD 1988 Other (Describe) _____

B12. Is the building located in a Coastal Barrier Resources System (CBRS) area or Otherwise Protected Area (OPA)?
Designation Date: _____ CBRS OPA Yes No

SECTION C - BUILDING ELEVATION INFORMATION (SURVEY REQUIRED)

C1. Building elevations are based on: Construction Drawings* Building Under Construction* Finished Construction
*A new Elevation Certificate will be required when construction of the building is complete.

C2. Elevations - Zones A1-A30, AE, AH, A (with BFE), VE, V1-V30, V (with BFE), AR, AR/A, AR/AE, AR/A1-A30, AR/AH, AR/AO. Complete Items C2.a-g below according to the building diagram specified in Item A7.
Benchmark Utilized: See Vertical Datum: NGVD 1929
Conversion/Comments: See com.

a) Top of bottom floor (including basement, crawl space, or enclosure floor):	<u>7.8</u>	<input checked="" type="checkbox"/> feet	<input type="checkbox"/> meters (Puerto Rico only)
b) Top of the next higher floor - <u>enclosed entry</u>	<u>8.1</u>	<input checked="" type="checkbox"/> feet	<input type="checkbox"/> meters (Puerto Rico only)
c) Bottom of the lowest horizontal structural member (V Zones only)	<u>---</u>	<input type="checkbox"/> feet	<input type="checkbox"/> meters (Puerto Rico only)
d) Attached garage (top of slab) <u>See notes</u>	<u>---</u>	<input type="checkbox"/> feet	<input type="checkbox"/> meters (Puerto Rico only)
e) Lowest elevation of machinery or equipment servicing the building (Describe type of equipment in Comments)	<u>11.0</u>	<input checked="" type="checkbox"/> feet	<input type="checkbox"/> meters (Puerto Rico only)
f) Lowest adjacent (finished) grade (LAG)	<u>6.6</u>	<input checked="" type="checkbox"/> feet	<input type="checkbox"/> meters (Puerto Rico only)
g) Highest adjacent (finished) grade (HAG)	<u>7.3</u>	<input checked="" type="checkbox"/> feet	<input type="checkbox"/> meters (Puerto Rico only)

SECTION D - SURVEYOR, ENGINEER, OR ARCHITECT CERTIFICATION

This certification is to be signed and sealed by a land surveyor, engineer, or architect authorized by law to certify elevation information. I certify that the information on this Certificate represents my best efforts to interpret the data available. I understand that any false statement may be punishable by fine or imprisonment under 18 U.S. Code, Section 1001.

Check here if comments are provided on back of form.

Certifier's Name: Martin J. Britt License Number: 5538

Title: President Company Name: MSB Surveying, Inc.

Address: 40 Sarasota Center Blvd. Unit H, Sarasota, FL 34240

City: Sarasota State: FL ZIP Code: 34240

Signature: [Signature] Date: 7-16-2007 Telephone: (941) 341-9935

PLACE SEAL HERE
LS 5538

06 113257 R31

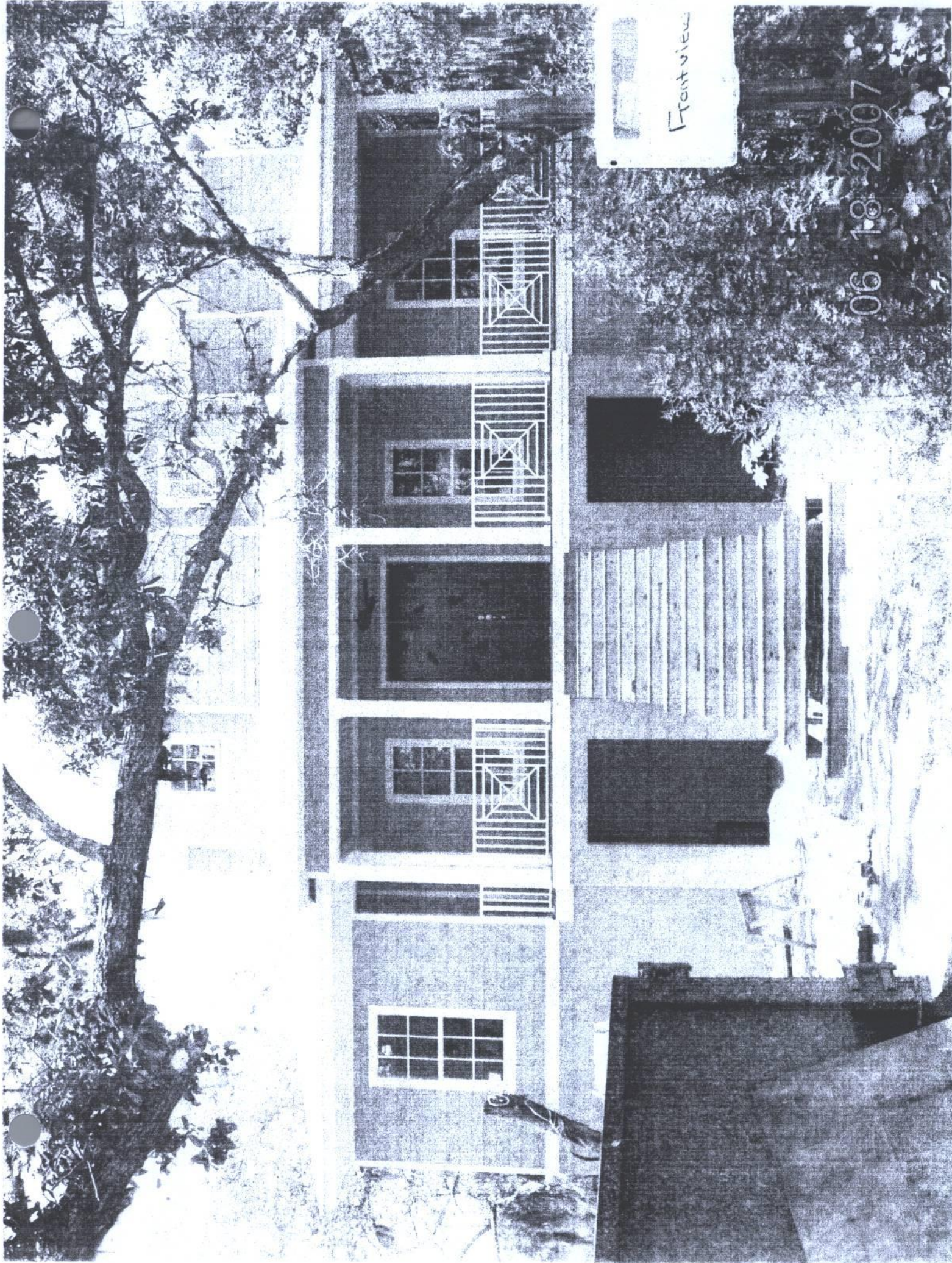

Front view

06.18.2007

Reserve

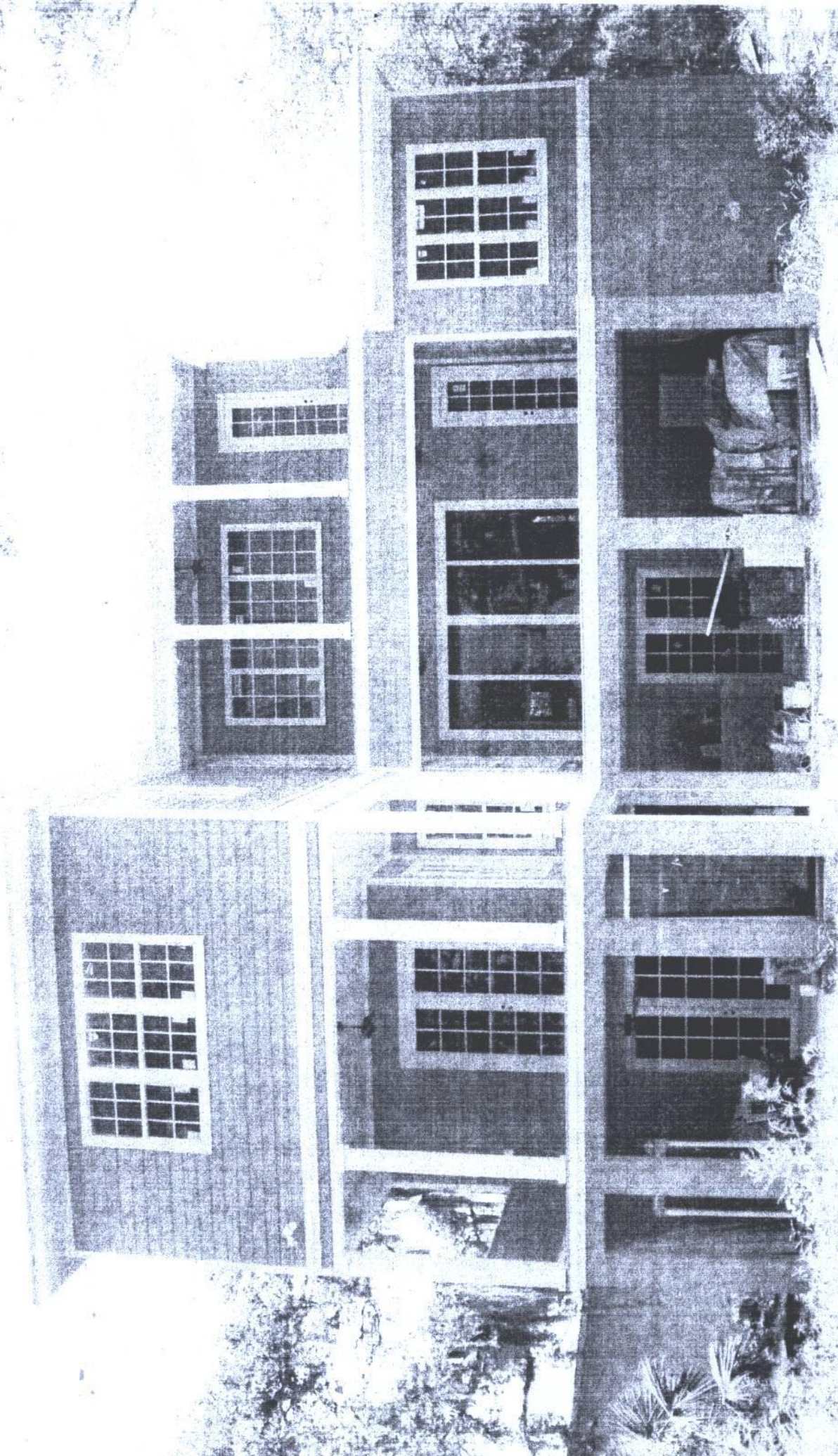

06.18.2007

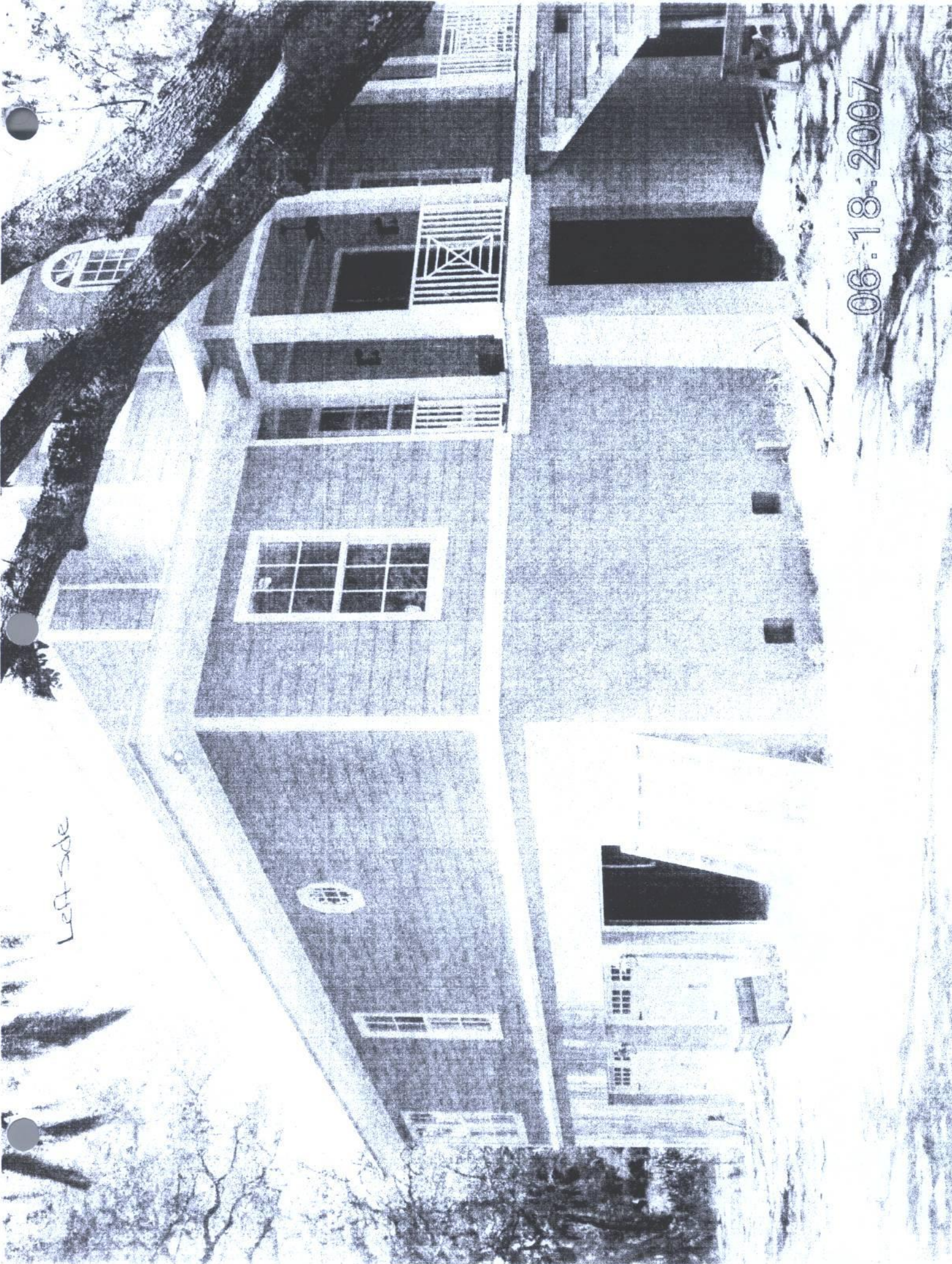

Left side

06-18-2007