

ELEVATION CERTIFICATE

Important: Follow the instructions on pages 1-9.

Copy all pages of this Elevation Certificate and all attachments for (1) community official, (2) insurance agent/company, and (3) building owner.

SECTION A - PROPERTY INFORMATION				FOR INSURANCE COMPANY USE	
A1. Building Owner's Name Don Wood			Policy Number:		
A2. Building Street Address (including Apt., Unit, Suite, and/or Bldg. No.) or P.O. Route and Box No. 1709 Manasota Beach Road (Detached Garage)			Company NAIC Number:		
City Englewood	State Florida	ZIP Code 34223			
A3. Property Description (Lot and Block Numbers, Tax Parcel Number, Legal Description, etc.) Lots 2 & 3/ Manasota Land & Timber Company					
A4. Building Use (e.g., Residential, Non-Residential, Addition, Accessory, etc.) <u>Accessory</u>					
A5. Latitude/Longitude: Lat. <u>27°00'47"</u> Long. <u>82°24'10"</u> Horizontal Datum: <input type="checkbox"/> NAD 1927 <input checked="" type="checkbox"/> NAD 1983					
A6. Attach at least 2 photographs of the building if the Certificate is being used to obtain flood insurance.					
A7. Building Diagram Number <u>1A</u>					
A8. For a building with a crawlspace or enclosure(s):					
a) Square footage of crawlspace or enclosure(s) <u>n/a</u> sq ft					
b) Number of permanent flood openings in the crawlspace or enclosure(s) within 1.0 foot above adjacent grade <u>n/a</u>					
c) Total net area of flood openings in A8.b <u>n/a</u> sq in					
d) Engineered flood openings? <input type="checkbox"/> Yes <input checked="" type="checkbox"/> No					
A9. For a building with an attached garage:					
a) Square footage of attached garage <u>2,400</u> sq ft					
b) Number of permanent flood openings in the attached garage within 1.0 foot above adjacent grade <u>n/a</u>					
c) Total net area of flood openings in A9.b <u>n/a</u> sq in					
d) Engineered flood openings? <input type="checkbox"/> Yes <input checked="" type="checkbox"/> No					
SECTION B - FLOOD INSURANCE RATE MAP (FIRM) INFORMATION					
B1. NFIP Community Name & Community Number Sarasota County 125144			B2. County Name Sarasota		B3. State Florida
B4. Map/Panel Number 12015C0344	B5. Suffix F	B6. FIRM Index Date 11/04/2016	B7. FIRM Panel Effective/ Revised Date 11/04/2016	B8. Flood Zone(s) AE	B9. Base Flood Elevation(s) (Zone AO, use Base Flood Depth) 10'
B10. Indicate the source of the Base Flood Elevation (BFE) data or base flood depth entered in Item B9: <input type="checkbox"/> FIS Profile <input checked="" type="checkbox"/> FIRM <input type="checkbox"/> Community Determined <input type="checkbox"/> Other/Source: _____					
B11. Indicate elevation datum used for BFE in Item B9: <input type="checkbox"/> NGVD 1929 <input checked="" type="checkbox"/> NAVD 1988 <input type="checkbox"/> Other/Source: _____					
B12. Is the building located in a Coastal Barrier Resources System (CBRS) area or Otherwise Protected Area (OPA)? <input type="checkbox"/> Yes <input checked="" type="checkbox"/> No Designation Date: _____ <input type="checkbox"/> CBRS <input type="checkbox"/> OPA					

ELEVATION CERTIFICATE

IMPORTANT: In these spaces, copy the corresponding information from Section A.			FOR INSURANCE COMPANY USE	
Building Street Address (including Apt., Unit, Suite, and/or Bldg. No.) or P.O. Route and Box No. 1709 Manasota Beach Road (Detached Garage)			Policy Number:	
City Englewood	State Florida	ZIP Code 34223	Company NAIC Number	

SECTION C – BUILDING ELEVATION INFORMATION (SURVEY REQUIRED)

C1. Building elevations are based on: Construction Drawings* Building Under Construction* Finished Construction
 *A new Elevation Certificate will be required when construction of the building is complete.

C2. Elevations – Zones A1–A30, AE, AH, A (with BFE), VE, V1–V30, V (with BFE), AR, AR/A, AR/AE, AR/A1–A30, AR/AH, AR/AO.
 Complete Items C2.a–h below according to the building diagram specified in Item A7. In Puerto Rico only, enter meters.

Benchmark Utilized: NGS BM PID # AG7846 Vertical Datum: NAVD 1988

Indicate elevation datum used for the elevations in items a) through h) below.
 NGVD 1929 NAVD 1988 Other/Source: _____



Datum used for building elevations must be the same as that used for the BFE.

		Check the measurement used.	
a) Top of bottom floor (including basement, crawlspace, or enclosure floor) _____ <u>10 3</u>	<input checked="" type="checkbox"/>	feet	<input type="checkbox"/> meters
b) Top of the next higher floor _____ <u>n/a</u>	<input type="checkbox"/>	feet	<input type="checkbox"/> meters
c) Bottom of the lowest horizontal structural member (V Zones only) _____ <u>n/a</u>	<input type="checkbox"/>	feet	<input type="checkbox"/> meters
d) Attached garage (top of slab) _____ <u>n/a</u>	<input checked="" type="checkbox"/>	feet	<input type="checkbox"/> meters
e) Lowest elevation of machinery or equipment servicing the building (Describe type of equipment and location in Comments) _____ <u>n/a</u>	<input checked="" type="checkbox"/>	feet	<input type="checkbox"/> meters
f) Lowest adjacent (finished) grade next to building (LAG) _____ <u>9 8</u>	<input checked="" type="checkbox"/>	feet	<input type="checkbox"/> meters
g) Highest adjacent (finished) grade next to building (HAG) _____ <u>10 0</u>	<input checked="" type="checkbox"/>	feet	<input type="checkbox"/> meters
h) Lowest adjacent grade at lowest elevation of deck or stairs, including structural support _____ <u>n/a</u>	<input type="checkbox"/>	feet	<input type="checkbox"/> meters

SECTION D – SURVEYOR, ENGINEER, OR ARCHITECT CERTIFICATION

This certification is to be signed and sealed by a land surveyor, engineer, or architect authorized by law to certify elevation information. I certify that the information on this Certificate represents my best efforts to interpret the data available. I understand that any false statement may be punishable by fine or imprisonment under 18 U.S. Code, Section 1001.

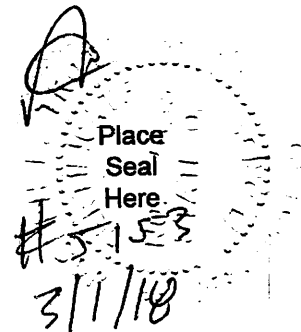
Were latitude and longitude in Section A provided by a licensed land surveyor? Yes No Check here if attachments.

Certifier's Name Joseph E. Trott	License Number #5153	 <p style="text-align: center;">Place Seal Here</p>
Title President		
Company Name Meridian Group of South Florida, Inc.		
Address 493 Barger Drive, Unit A		
City Port Charlotte	State Florida	
Signature 	Date 03/01/2018	Telephone (941) 766-0011

Copy all pages of this Elevation Certificate and all attachments for (1) community official, (2) insurance agent/company, and (3) building owner.

Comments (including type of equipment and location, per C2(e), if applicable)

ELEVATION CERTIFICATE

OMB No. 1660-0008
Expiration Date: November 30, 2018

IMPORTANT: In these spaces, copy the corresponding information from Section A.			FOR INSURANCE COMPANY USE	
Building Street Address (including Apt., Unit, Suite, and/or Bldg. No.) or P.O. Route and Box No. 1709 Manasota Beach Road (Detached Garage)			Policy Number:	
City Englewood	State Florida	ZIP Code 34223	Company NAIC Number	

SECTION E – BUILDING ELEVATION INFORMATION (SURVEY NOT REQUIRED) FOR ZONE AO AND ZONE A (WITHOUT BFE)

For Zones AO and A (without BFE), complete Items E1–E5. If the Certificate is intended to support a LOMA or LOMR-F request, complete Sections A, B, and C. For Items E1–E4, use natural grade, if available. Check the measurement used. In Puerto Rico only, enter meters.

- E1. Provide elevation information for the following and check the appropriate boxes to show whether the elevation is above or below the highest adjacent grade (HAG) and the lowest adjacent grade (LAG).
- a) Top of bottom floor (including basement, crawlspace, or enclosure) is _____ feet meters above or below the HAG.
- b) Top of bottom floor (including basement, crawlspace, or enclosure) is _____ feet meters above or below the LAG.
- E2. For Building Diagrams 6–9 with permanent flood openings provided in Section A Items 8 and/or 9 (see pages 1–2 of Instructions), the next higher floor (elevation C2.b in the diagrams) of the building is _____ feet meters above or below the HAG.
- E3. Attached garage (top of slab) is _____ feet meters above or below the HAG.
- E4. Top of platform of machinery and/or equipment servicing the building is _____ feet meters above or below the HAG.
- E5. Zone AO only: If no flood depth number is available, is the top of the bottom floor elevated in accordance with the community's floodplain management ordinance? Yes No Unknown. The local official must certify this information in Section G.

SECTION F – PROPERTY OWNER (OR OWNER'S REPRESENTATIVE) CERTIFICATION

The property owner or owner's authorized representative who completes Sections A, B, and E for Zone A (without a FEMA-issued or community-issued BFE) or Zone AO must sign here. The statements in Sections A, B, and E are correct to the best of my knowledge.

Property Owner or Owner's Authorized Representative's Name			
Address	City	State	ZIP Code
Signature	Date	Telephone	

Comments

Check here if attachments.

ELEVATION CERTIFICATE

IMPORTANT: In these spaces, copy the corresponding information from Section A.		FOR INSURANCE COMPANY USE
Building Street Address (including Apt., Unit, Suite, and/or Bldg. No.) or P.O. Route and Box No. 1709 Manasota Beach Road (Detached Garage)		Policy Number:
City Englewood	State Florida	ZIP Code 34223
SECTION G – COMMUNITY INFORMATION (OPTIONAL)		
<p>The local official who is authorized by law or ordinance to administer the community's floodplain management ordinance can complete Sections A, B, C (or E), and G of this Elevation Certificate. Complete the applicable item(s) and sign below. Check the measurement used in Items G8–G10. In Puerto Rico only, enter meters.</p> <p>G1. <input type="checkbox"/> The information in Section C was taken from other documentation that has been signed and sealed by a licensed surveyor, engineer, or architect who is authorized by law to certify elevation information. (Indicate the source and date of the elevation data in the Comments area below.)</p> <p>G2. <input type="checkbox"/> A community official completed Section E for a building located in Zone A (without a FEMA-issued or community-issued BFE) or Zone AO.</p> <p>G3. <input type="checkbox"/> The following information (Items G4–G10) is provided for community floodplain management purposes.</p>		
G4. Permit Number	G5. Date Permit Issued	G6. Date Certificate of Compliance/Occupancy Issued
G7. This permit has been issued for: <input type="checkbox"/> New Construction <input type="checkbox"/> Substantial Improvement		
G8. Elevation of as-built lowest floor (including basement) _____ of the building: <input type="checkbox"/> feet		
meters Datum _____ <input type="checkbox"/> feet <input type="checkbox"/> meters Datum _____		
G9. BFE or (in Zone AO) depth of flooding at the building site: _____		
_____ <input type="checkbox"/> feet <input type="checkbox"/> meters Datum _____		
G10. Community's design flood elevation: _____		
Local Official's Name _____		Title _____
Community Name _____		Telephone _____
Signature _____		Date _____
Comments (including type of equipment and location, per C2(e), if applicable)		
<input type="checkbox"/> Check here if attachments.		

ELEVATION CERTIFICATE

BUILDING PHOTOGRAPHS

See Instructions for Item A6.

OMB No. 1660-0008

Expiration Date: November 30, 2018

IMPORTANT: In these spaces, copy the corresponding information from Section A.

FOR INSURANCE COMPANY USE

Building Street Address (including Apt., Unit, Suite, and/or Bldg. No.) or P.O. Route and Box No.
1709 Manasota Beach Road (Detached Garage)

Policy Number:

City
Englewood

State
Florida

ZIP Code
34223

Company NAIC Number

If using the Elevation Certificate to obtain NFIP flood insurance, affix at least 2 building photographs below according to the instructions for Item A6. Identify all photographs with date taken; "Front View" and "Rear View"; and, if required, "Right Side View" and "Left Side View." When applicable, photographs must show the foundation with representative examples of the flood openings or vents, as indicated in Section A8. If submitting more photographs than will fit on this page, use the Continuation Page.



Photo One

Photo One Caption Front View 03/01/2018



Photo Two

Photo Two Caption Rear View 03/01/2018

BUILDING PHOTOGRAPHS

Continuation Page

OMB No. 1660-0008

Expiration Date: November 30, 2018

ELEVATION CERTIFICATE

IMPORTANT: In these spaces, copy the corresponding information from Section A.			FOR INSURANCE COMPANY USE
Building Street Address (including Apt., Unit, Suite, and/or Bldg. No.) or P.O. Route and Box No. 1709 Manasota Beach Road (Detached Garage)			Policy Number:
City Englewood	State Florida	ZIP Code 34223	Company NAIC Number

If submitting more photographs than will fit on the preceding page, affix the additional photographs below. Identify all photographs with: date taken; "Front View" and "Rear View"; and, if required, "Right Side View" and "Left Side View." When applicable, photographs must show the foundation with representative examples of the flood openings or vents, as indicated in Section A8.

Photo One

Photo One

Photo One Caption

Photo Two

Photo Two

Photo Two Caption

SURVEY SKETCH

THE SURVEY SHOWN HEREON WAS MADE WITHOUT BENEFIT OF AN ABSTRACT OF TITLE. UNLESS OTHERWISE NOTED BEARINGS REFERRED TO RECORD PLAT AND ELEVATIONS N.G.V.D. 1929. UNDERGROUND IMPROVEMENTS AND ENCROACHMENTS WERE NOT LOCATED. UNLESS OTHERWISE SHOWN ALL MEASUREMENTS (BEARINGS AND DISTANCES) ARE PLAT AND MEASURED. THIS SURVEY IS INTENDED FOR THE EXCLUSIVE USE BY THOSE CERTIFIED TO. WETLANDS, HAZARDOUS MATERIALS OR JURISDICTIONAL LINES, IF ANY, WERE NOT LOCATED. THE SURVEY SHOWN HEREON DOES NOT DETERMINE OWNERSHIP.

BOUNDARY SURVEY (WITH ELEVATIONS)

RESIDENCE
 1709 Manasota Beach Road
 Englewood, FL 34223
 Finished Floor Elevation=12.12'(N.A.V.D. 1988)
 Garage Elevation=11.50' (N.A.V.D. 1988)

Client Suncoast Builders/ Wood
 CERTIFIED TO:(FOR THE EXCLUSIVE USE OF)
 Dawn Wood
 Suncoast Builders of SWFL, Inc.

SCALE



1" = 40'

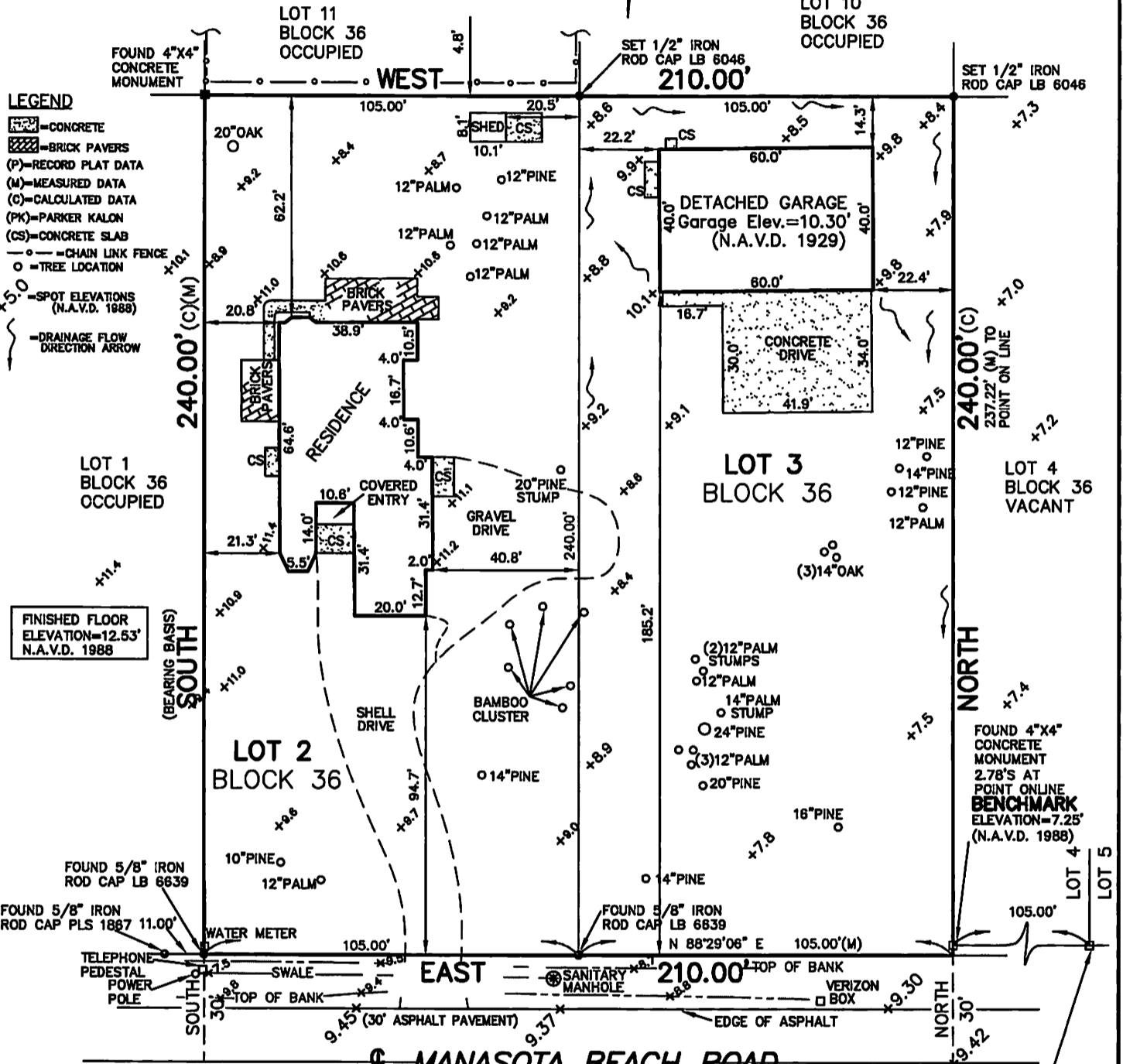

- LEGEND**
- CONCRETE
 - BRICK PAVERS
 - (P) RECORD PLAT DATA
 - (M) MEASURED DATA
 - (C) CALCULATED DATA
 - (PK) PARKER KALON
 - (CS) CONCRETE SLAB
 - CHAIN LINK FENCE
 - TREE LOCATION
 - SPOT ELEVATIONS (N.A.V.D. 1988)
 - DRAINAGE FLOW DIRECTION ARROW

FINISHED FLOOR ELEVATION=12.53' N.A.V.D. 1988

BENCHMARK BASIS: FOUND SURVEY DISK IN BRIDGE CURBING ON MANASOTA BEACH ROAD STAMPED SAR 24. PER WWW.LABINS.ORG PID BENCHMARK ID # AG7846 ELEVATION = 13.37' NORTH AMERICAN VERTICAL DATUM OF 1988 (N.A.V.D. 1988)

FLOOD ZONE DATA
 COMMUNITY No.: 125144
 MAP&PANEL No.: 12115C0344F
 DATE: 11/04/16
 F.I.R.M. FLOOD ZONE: "AE"
 BASE FLOOD ELEVATION: 10' (N.A.V.D. 1988)

DESCRIPTION:

Lot 3, Block 36, MANASOTA LAND & TIMBER COMPANY as recorded in Plat Book A, Page 27 of the Public Records of Sarasota County, Florida.

NOTE: FLOOD PLANE DETERMINATION IS RESTRICTED TO REVIEW OF FLOOD INSURANCE RATE MAP AND IS NOT TO BE CONSTRUED AS A CONFIRMATION OR DENIAL OF FLOOD POTENTIAL. THE UNDERSIGNED MAKE NO GUARANTEE OR REPRESENTATION REGARDING INFORMATION SHOWN HEREON PERTAINING TO EASEMENTS, RIGHTS-OF-WAY, SETBACK LINES, AGREEMENTS, RESERVATIONS, RESTRICTIONS, UNDERGROUND UTILITIES AND OTHER SIMILAR MATTER. UNLESS IT BEARS THE SIGNATURE AND ORIGINAL EMBOSSED SEAL OF A FLORIDA LICENSED SURVEYOR AND MAPPER, THIS DRAWING, SKETCH PLAT OR MAP IS NOT VALID.

JOB NO. 180243

COPYRIGHT This work is protected by U.S. and International copyright laws		INTENDED USE OF SURVEY	FINANCING
DATE OF SURVEY	DATE OF GARAGE FOUNDATION	DATE OF FINAL	DRAFTED BY
September 18, 2017	December 15, 2017	March 10, 2018	C.M.

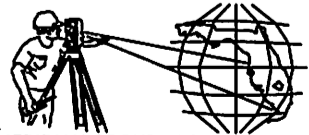

MERIDIAN GROUP of South Florida Inc.
 Surveying-Planning-Construction Expediting

493 Barger Drive Unit A
 Port Charlotte, Fl. 33954
 Fon (941)766-0011
 Fax (941)766-0012

THIS CERTIFIES THAT A FIELD SURVEY OF THE PROPERTY DESCRIBED HEREON WAS MADE UNDER MY RESPONSIBLE DIRECTION AND THAT THIS SURVEY MEETS THE STANDARDS OF PRACTICE SET FORTH BY THE FLORIDA BOARD OF PROFESSIONAL SURVEYORS & MAPPERS IN CHAPTER 5J-17, FLORIDA ADMINISTRATIVE CODE, PURSUANT TO SECTION 472.027, FLORIDA STATUTES, AND THAT THE SKETCH HEREON IS A TRUE AND ACCURATE REPRESENTATION THEREOF TO THE BEST OF MY KNOWLEDGE AND BELIEF. SURVEY IS SUBJECT TO NOTES AND NOTATIONS SHOWN HEREON.

JOSEPH E. TROTT, P.S. & M. FL. REG. #5153
 March 10, 2018
 DATE

FL. REG. LB6046

