

702146

U.S. DEPARTMENT OF HOMELAND SECURITY
Federal Emergency Management Agency
National Flood Insurance Program

ELEVATION CERTIFICATE

Important: Read the instructions on pages 1-8.

SECTION A - PROPERTY INFORMATION

For Insurance Company Use:
Policy Number
Company NAIC Number

A1. Building Owner's Name
B. M. Green
A2. Building Street Address (Including Apt., Unit, Suite, and/or Bldg. No.) or P.O. Route and Box No.
250 N. McCall Road

City State ZIP Code
Englewood FL 34223

A3. Property Description (Lot and Block Numbers, Tax Parcel Number, Legal Description, etc.)
Lot 30, Englewood Green's Mobile Home Park

A4. Building Use (e.g., Residential, Non-Residential, Addition, Accessory, etc.) Residential, Manufactured Home
A5. Latitude/Longitude: Lat. N26d 57' 59.8" Long. W082d 21' 28.0" Horizontal Datum: NAD 1927 NAD 1983

A6. Attach at least 2 photographs of the building if the Certificate is being used to obtain flood insurance.
A7. Building Diagram Number 5

A8. For a building with a crawl space or enclosure(s), provide
a) Square footage of crawl space or enclosure(s) N/A sq ft
b) No. of permanent flood openings in the crawl space or enclosure(s) walls within 1.0 foot above adjacent grade _____
c) Total net area of flood openings in A8.b _____ sq in
A9. For a building with an attached garage, provide:
a) Square footage of attached garage N/A sq ft
b) No. of permanent flood openings in the attached garage walls within 1.0 foot above adjacent grade _____
c) Total net area of flood openings in A9.b _____ sq in

SECTION B - FLOOD INSURANCE RATE MAP (FIRM) INFORMATION

| | | | | | |
|--|-----------------|---------------------------------|---|-------------------------|--|
| B1. NFIP Community Name & Community Number Unincorporated Areas | | B2. County Name Sarasota | | B3. State FL | |
| B4. Map/Panel Number 125144/0453 | B5. Suffix E | B6. FIRM Index Date 9/3/1992 | B7. FIRM Panel Effective/Revised Date 9/3/1992 | B8. Flood Zone(s) AE | B9. Base Flood Elevation(s) (Zone AO, use base flood depth) 12' |

B10. Indicate the source of the Base Flood Elevation (BFE) data or base flood depth entered in Item B9.
 FIS Profile FIRM Community Determined Other (Describe) _____
B11. Indicate elevation datum used for BFE in Item B9: NGVD 1929 NAVD 1988 Other (Describe) _____
B12. Is the building located in a Coastal Barrier Resources System (CBRS) area or Otherwise Protected Area (OPA)? Yes No
Designation Date _____ CBRS OPA

SECTION C - BUILDING ELEVATION INFORMATION (SURVEY REQUIRED)

C1. Building elevations are based on: Construction Drawings* Building Under Construction* Finished Construction
*A new Elevation Certificate will be required when construction of the building is complete.
C2. Elevations - Zones A1-A30, AE, AH, A (with BFE), VE, V1-V30, V (with BFE), AR, AR/A, AR/AE, AR/A1-A30, AR/AH, AR/AO. Complete Items C2.a-g below according to the building diagram specified in Item A7.
Benchmark Utilized Sarasota County Vertical Datum NGVD 1929
Conversion/Comments NA
Check the measurement used:
a) Top of bottom floor (including basement, crawl space, or enclosure floor) 15.7 feet meters (Puerto Rico only)
b) Top of the next higher floor N/A feet meters (Puerto Rico only)
c) Bottom of the lowest horizontal structural member (V Zones only) N/A feet meters (Puerto Rico only)
d) Attached garage (top of slab) N/A feet meters (Puerto Rico only)
e) Lowest elevation of machinery or equipment servicing the building (Describe type of equipment in Comments) 15.7 feet meters (Puerto Rico only)
f) Lowest adjacent (finished) grade (LAG) 12.3 feet meters (Puerto Rico only)
g) Highest adjacent (finished) grade (HAG) 12.3 feet meters (Puerto Rico only)

SECTION D - SURVEYOR, ENGINEER, OR ARCHITECT CERTIFICATION

This certification is to be signed and sealed by a land surveyor, engineer, or architect authorized by law to certify elevation information. I certify that the information on this Certificate represents my best efforts to interpret the data available. I understand that any false statement may be punishable by fine or imprisonment under 18 U.S. Code, Section 1001.

Check here if comments are provided on back of form.

Certifier's Name Gregory F. Weyers License Number PSM 3361
Title Professional Surveyor & Mapper Company Name Landmark Land Consultants
City Englewood State FL ZIP Code 34224
Date 05/22/07 Telephone (941) 475-5551

Date: 05/22/07
Gregory F. Weyers, PSM
Ind.: PSM 3361
Bus.: LB 6655
Project: E4278

Building Photographs

See Instructions for Item A6.

| | | | |
|---|-------------|-------------------|---|
| Building Street Address (Including Apt., Unit, Suite, and/or Bldg. No.) or P.O. Route and Box No. 250 N. McCall Road | | | For Insurance Company Use: Policy Number |
| City Englewood | State FL | ZIP Code 34223 | Company NAIC Number |

If using the Elevation Certificate to obtain NFIP flood insurance, affix at least two building photographs below according to the instructions for Item A6. Identify all photographs with: date taken; "Front View" and "Rear View"; and, if required, "Right Side View" and "Left Side View." If submitting more photographs than will fit on this page, use the Continuation Page, following.

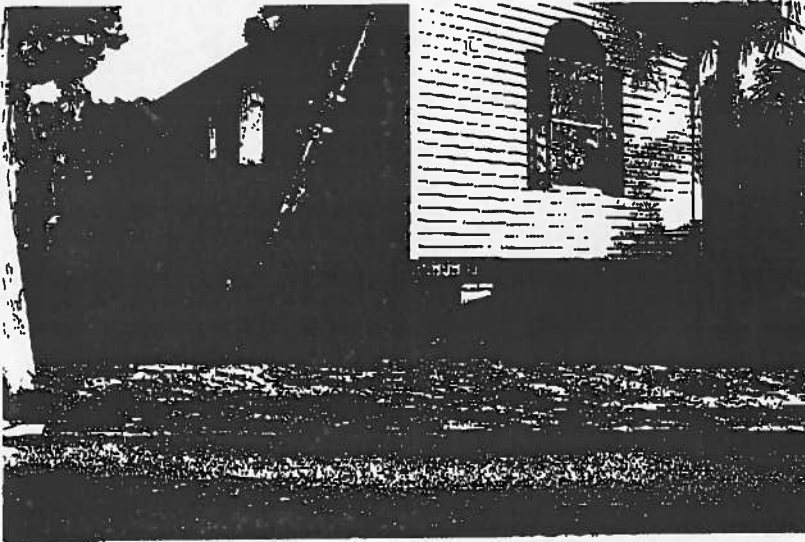

Front, Left Side View, 05/21/07

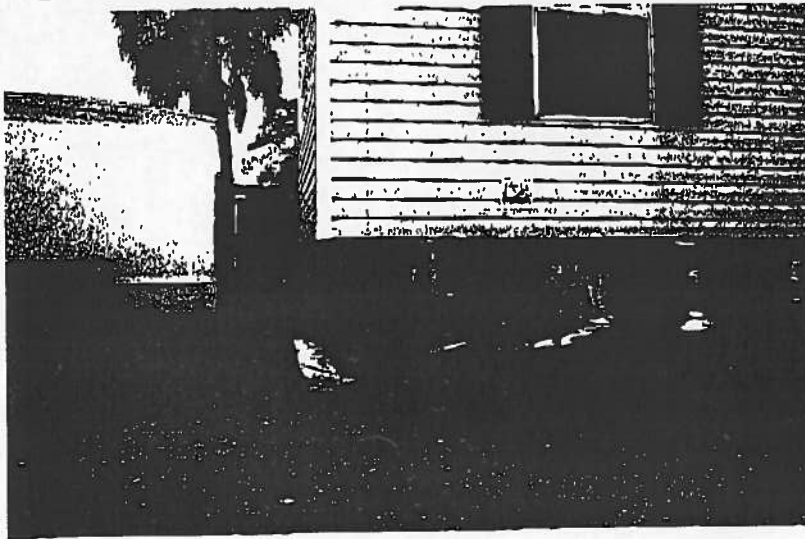

Left Side, Rear View, 05/21/07