

# ELEVATION CERTIFICATE

Important: Read the instructions on pages 1 - 7.

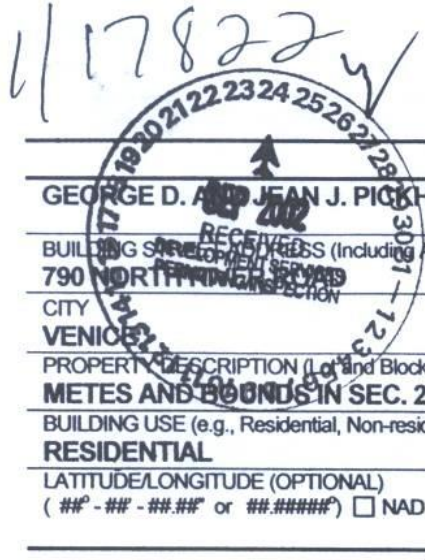

## SECTION A - PROPERTY OWNER INFORMATION

GEORGE D. AND JEAN J. PICKHARDT		For Insurance Company Use:	
BUILDING SOURCE (Including Apt., Unit, Suite, and/or Bldg. No.) OR P.O. ROUTE AND BOX NO. 790 NORTH WINDYBROOK DRIVE		Policy Number	
CITY VENICE	STATE FL	ZIP CODE 34293	
PROPERTY DESCRIPTION (Lot and Block Numbers, Tax Parcel Number, Legal Description, etc.) <b>METES AND BOUNDS IN SEC. 21&amp;28, TWP. 39S., RGE. 20E.</b>			
BUILDING USE (e.g., Residential, Non-residential, Addition, Accessory, etc. Use a Comments area, if necessary.) <b>RESIDENTIAL</b>			
LATITUDE/LONGITUDE (OPTIONAL) (##° - ##' - ###.###" or ##.#####) <input type="checkbox"/> NAD 1927 <input type="checkbox"/> NAD 1983		HORIZONTAL DATUM: SOURCE: <input type="checkbox"/> GPS (Type): _____ <input type="checkbox"/> USGS Quad Map <input type="checkbox"/> Other: _____	

## SECTION B - FLOOD INSURANCE RATE MAP (FIRM) INFORMATION

B1. NFIP COMMUNITY NAME & COMMUNITY NUMBER SARASOTA COUNTY, FLORIDA 125144		B2. COUNTY NAME SARASOTA		B3. STATE FLORIDA	
B4. MAP AND PANEL NUMBER 125144 0375	B5. SUFFIX D	B6. FIRM INDEX DATE SEPT. 3, 1992	B7. FIRM PANEL EFFECTIVE/REVISED DATE SEPT. 3, 1992	B8. FLOOD ZONE(S) A8	B9. BASE FLOOD ELEVATION(S) (Zone AO, use depth of flooding) 8.0'

B10. Indicate the source of the Base Flood Elevation (BFE) data or base flood depth entered in B9.  
 FIS Profile  FIRM  Community Determined  Other (Describe): \_\_\_\_\_

B11. Indicate the elevation datum used for the BFE in B9:  NGVD 1929  NAVD 1988  Other (Describe): \_\_\_\_\_

B12. Is the building located in a Coastal Barrier Resources System (CBRS) area or Otherwise Protected Area (OPA)?  Yes  No Designation Date \_\_\_\_\_

## SECTION C - BUILDING ELEVATION INFORMATION (SURVEY REQUIRED)

C1. Building elevations are based on:  Construction Drawings\*  Building Under Construction\*  Finished Construction  
 \*A new Elevation Certificate will be required when construction of the building is complete.

C2. Building Diagram Number 1 (Select the building diagram most similar to the building for which this certificate is being completed - see pages 6 and 7. If no diagram accurately represents the building, provide a sketch or photograph.)

C3. Elevations - Zones A1-A30, AE, AH, A (with BFE), VE, V1-V30, V (with BFE), AR, AR/A, AR/AE, AR/A1-A30, AR/AH, AR/AO  
 Complete Items C3.-a-i below according to the building diagram specified in Item C2. State the datum used. If the datum is different from the datum used for the BFE in Section B, convert the datum to that used for the BFE. Show field measurements and datum conversion calculation. Use the space provided or the Comments area of Section D or Section G, as appropriate, to document the datum conversion.  
 Datum NGVD 1929 Conversion/Comments \_\_\_\_\_

Elevation reference mark used SARCO BM Does the elevation reference mark used appear on the FIRM?  Yes  No

- o a) Top of bottom floor (including basement or enclosure) 11.0 ft.(m)
- o b) Top of next higher floor N/A ft.(m)
- o c) Bottom of lowest horizontal structural member (V zones only) N/A ft.(m)
- o d) Attached garage (top of slab) 9.1 ft.(m)
- o e) Lowest elevation of machinery and/or equipment servicing the building (Describe in a Comments area) 9.3 ft.(m)
- o f) Lowest adjacent (finished) grade (LAG) 8.2 ft.(m)
- o g) Highest adjacent (finished) grade (HAG) 10.1 ft.(m)
- o h) No. of permanent openings (flood vents) within 1 ft. above adjacent grade \_\_\_\_\_
- o i) Total area of all permanent openings (flood vents) in \_\_\_\_\_ sq. in. (sq. cm)

License Number, Embossed Seal, and Date

*Wayne C. Myers*  
**WAYNE C. MYERS**  
 Professional Land Surveyor  
 Florida Certificate No. 5012  
 Date: SEPT. 9, 2002

## SECTION D - SURVEYOR, ENGINEER, OR ARCHITECT CERTIFICATION

This certification is to be signed and sealed by a land surveyor, engineer, or architect authorized by law to certify elevation information.  
 I certify that the information in Sections A, B, and C on this certificate represents my best efforts to interpret the data available.  
 I understand that any false statement may be punishable by fine or imprisonment under 18 U.S. Code, Section 1001.

CERTIFIER'S NAME <b>WAYNE C. MYERS</b>		LICENSE NUMBER <b>5012</b>	
TITLE <b>PROFESSIONAL LAND SURVEYOR</b>	COMPANY NAME <b>BRITT SURVEYING, INC.</b>		
ADDRESS <b>606 CYPRESS AVENUE</b>	CITY <b>VENICE</b>	STATE <b>FL</b>	ZIP CODE <b>34292</b>
SIGNATURE <i>Wayne C. Myers</i>	DATE <b>SEPT. 9, 2002</b>	TELEPHONE <b>(941) 493-1396</b>	

BRP 2001-17822

