

U.S. DEPARTMENT OF HOMELAND SECURITY  
 FEDERAL EMERGENCY MANAGEMENT AGENCY  
 National Flood Insurance Program  
**ELEVATION CERTIFICATE**

**IMPORTANT: FOLLOW THE INSTRUCTIONS ON PAGES 8-15**



OMB Control Number: 1660-0008  
 Expiration: 11/30/2018

Copy all pages of this Elevation Certificate and all attachments for (1) community official, (2) insurance agent/company, and (3) building owner.

SECTION A - PROPERTY INFORMATION				FOR INSURANCE COMPANY USE			
A1. Building Owner's Name George & Kathleen Miller File # 13010102				Policy Number:			
A2. Building Street Address (including Apt., Unit, Suite, and/or Bldg. No.) or P.O. Route and Box No. 72 Island Circle				Company NAIC Number:			
City Sarasota		State FL		Zip Code 34242			
A3. Property Description (Lot and Block Numbers, Tax Parcel Number, Legal Description, etc.) Property ID # 0082110017							
A4. Building Use (e.g., Residential, Non-Residential, Addition, Accessory, etc.) Residential							
A5. Latitude/Longitude: Lat. 27.272428.N Long. -82.558127 W Horizontal Datum: <input type="radio"/> NAD 1927 <input checked="" type="radio"/> NAD 1983							
A6. Attach at least 2 photographs of the building if the Certificate is being used to obtain flood insurance.							
A7. Building Diagram Number <u>7</u>							
A8. For a building with a crawlspace or enclosure(s):				A9. For a building with an attached garage:			
a) Square footage of crawlspace or enclosure(s) <u>1,610</u> sq ft		b) Number of permanent flood openings in the crawlspace or enclosure(s) within 1.0 foot above adjacent grade <u>9</u>		a) Square footage of attached garage <u>N/A</u> sq ft		b) Number of permanent flood openings in the attached garage within 1.0 foot above adjacent grade <u>N/A</u>	
c) Total net area of flood openings in A8.b <u>1,800</u> sq in		d) Engineered flood openings? <input checked="" type="checkbox"/> Yes <input type="checkbox"/> No		c) Total net area of flood openings in A9.b <u>N/A</u> sq in		d) Engineered flood openings? <input type="checkbox"/> Yes <input checked="" type="checkbox"/> No	
<b>SECTION B - FLOOD INSURANCE RATE MAP (FIRM) INFORMATION</b>							
B1. NFIP Community Name & Community Number Sarasota County 125144				B2. County Name Sarasota		B3. State FL	
B4. Map/Panel Number 125144 0143	B5. Suffix E	B6. FIRM Index Date 09/03/1992	B7. FIRM Panel Effective/ Revised Date 09/03/1992	B8. Flood Zone(s) AE	B9. Base Flood Elevation(s) (Zone AO, use base flood depth) 10		
B10. Indicate the source of the Base Flood Elevation (BFE) data or base flood depth entered in Item B9: <input type="radio"/> FIS Profile <input checked="" type="radio"/> FIRM <input type="radio"/> Community Determined <input type="radio"/> Other/Source: _____							
B11. Indicate elevation datum used for BFE in Item B9: <input checked="" type="radio"/> NGVD 1929 <input type="radio"/> NAVD 1988 <input type="radio"/> Other/Source: _____							
B12. Is the building located in a Coastal Barrier Resources System (CBRS) area or Otherwise Protected Area (OPA)? <input type="radio"/> Yes <input checked="" type="radio"/> No Designation Date: <input type="radio"/> CBRS <input type="radio"/> OPA							
<b>SECTION C - BUILDING ELEVATION INFORMATION (SURVEY REQUIRED)</b>							
C1. Building elevations are based on: <input type="radio"/> Construction Drawings* <input checked="" type="radio"/> Building Under Construction* <input type="radio"/> Finished Construction * A new Elevation Certificate will be required when construction of the building is complete.							
C2. Elevations: Zones A1-A30, AE, AH, A (with BFE), VE, V1-V30, V (with BFE), AR, AR/A, AR/AE, AR/A1-A30, AR/AH, AR/AO. Complete Items C2.a-h below according to the building diagram specified in Item A7. In Puerto Rico only, enter meters.							
Benchmark Utilized: <u>FDEP MON. A-28 REF. MK. 2</u> Vertical Datum: <u>NGVD 1929 ELEV. = 6.24'</u>							
Indicate elevation datum used for the elevations in items a) through h) below. <input checked="" type="radio"/> NGVD 1929 <input type="radio"/> NAVD 1988 <input type="radio"/> Other/Source: _____							
Datum used for building elevations must be the same as that used for the BFE.				Check the measurement used.			
a) Top of bottom floor (including basement, crawlspace, or enclosure floor)	<u>5.9</u>	<input checked="" type="radio"/> feet <input type="radio"/> meters					
b) Top of the next higher floor	<u>15.5</u>	<input type="radio"/> feet <input type="radio"/> meters					
c) Bottom of the lowest horizontal structural member (V Zones only)	<u>N/A</u>	<input checked="" type="radio"/> feet <input type="radio"/> meters					
d) Attached garage (top of slab)	<u>N/A</u>	<input type="radio"/> feet <input type="radio"/> meters					
e) Lowest elevation of machinery or equipment servicing the building (Describe type of equipment and location in Comments)	<u>N/A</u>	<input type="radio"/> feet <input type="radio"/> meters					
f) Lowest adjacent (finished) grade next to building (LAG)	<u>4.7</u>	<input checked="" type="radio"/> feet <input type="radio"/> meters					
g) Highest adjacent (finished) grade next to building (HAG)	<u>4.9</u>	<input type="radio"/> feet <input type="radio"/> meters					
h) Lowest adjacent grade at lowest elevation of deck or stairs, including structural support	<u>N/A</u>	<input type="radio"/> feet <input type="radio"/> meters					

**ELEVATION CERTIFICATE, page 2**

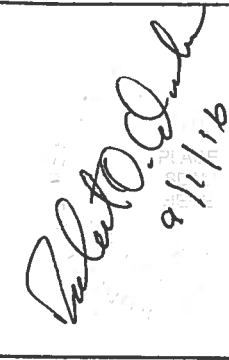
OMB Control Number: 1660-0008  
Expiration: 11/30/2018

<b>IMPORTANT: In these spaces, copy the corresponding information from Section A.</b>			<b>FOR INSURANCE COMPANY USE</b>		
Building Street Address (including Apt., Unit, Suite, and/or Bldg. No.) or P.O. Route and Box No. George & Kathleen Miller			Policy Number:		
City Sarasota		State FL	Zip Code 34242		Company NAIC Number:
<b>SECTION D - SURVEYOR, ENGINEER, OR ARCHITECT CERTIFICATION</b>					
This certification is to be signed and sealed by a land surveyor, engineer, or architect authorized by law to certify elevation information. I certify that the information on this Certificate represents my best efforts to interpret the data available. I understand that any false statement may be punishable by fine or imprisonment under 18 U.S. Code, Section 1001.					
<input type="checkbox"/> Check here if attachments.			Were latitude and longitude in Section A provided by a licensed land surveyor? <input checked="" type="radio"/> Yes <input type="radio"/> No		
Certifier's Name Robert O Drake			License Number 5965		
Title Project Manager		Company Name Red Stake Surveyors, Inc.			
Address 7123 Proctor Rd		City Sarasota	State FL	Zip Code 34241	
Signature 		Date 08/16/2016	Telephone 941-923-9997		
					
Copy all pages of this Elevation Certificate for (1) community official, (2) insurance agent/company, and (3) building owner.					
Comments (including type of equipment and location, per C2(e), if applicable) <b>ABd. FLOOD VENTS = SMART VENTS (as per design)</b>					
Signature 					Date 8/16/16
<b>SECTION E - BUILDING ELEVATION INFORMATION (SURVEY NOT REQUIRED) FOR ZONE AO AND ZONE A (WITHOUT BFE)</b>					
For Zones AO and A (without BFE), complete Items E1-E5. If the Certificate is intended to support a LOMA or LOMR-F request, complete Sections A, B, and C. For Items E1-E4, use natural grade, if available. Check the measurement used. In Puerto Rico only, enter meters.					
E1. Provide elevation information for the following and check the appropriate boxes to show whether the elevation is above or below the highest adjacent grade (HAG) and the lowest adjacent grade (LAG).					
a) Top of bottom floor (including basement, crawlspace, or enclosure) is _____ . _____ <input type="radio"/> feet <input type="radio"/> meters <input type="checkbox"/> above or <input type="checkbox"/> below the HAG.					
b) Top of bottom floor (including basement, crawlspace, or enclosure) is _____ . _____ <input type="radio"/> feet <input type="radio"/> meters <input type="checkbox"/> above or <input type="checkbox"/> below the LAG.					
E2. For Building Diagrams 8-9 with permanent flood openings provided in Section A Items 8 and/or 9 (see page 8 of Instructions), the next higher floor (elevation C2.b in the diagrams) of the building is _____ . _____ <input type="radio"/> feet <input type="radio"/> meters <input type="checkbox"/> above or <input type="checkbox"/> below the HAG.					
E3. Attached garage (top of slab) is _____ . _____ <input type="radio"/> feet <input type="radio"/> meters <input type="checkbox"/> above or <input type="checkbox"/> below the HAG.					
E4. Top of platform of machinery and /or equipment servicing the building is _____ . _____ <input type="radio"/> feet <input type="radio"/> meters <input type="checkbox"/> above or <input type="checkbox"/> below the HAG.					
E5. Zone AO only: If no flood depth number is available, is the top of the bottom floor elevated in accordance with the community's floodplain management ordinance? <input type="radio"/> Yes <input type="radio"/> No <input type="radio"/> Unknown. The local official must certify this information in Section G.					
<b>SECTION F - PROPERTY OWNER (OR OWNER'S REPRESENTATIVE) CERTIFICATION</b>					
The property owner or owner's authorized representative who completes Sections A, B, and E for Zone A (without a FEMA-issued or community-issued BFE) or Zone AO must sign here. The statements in Sections A, B, and E are correct to the best of my knowledge.					
Property Owner or Owner's Authorized Representative's Name					
Address		City	State	ZIP Code	
Signature		Date	Telephone		
Comments					
<input type="checkbox"/> Check here if attachments.					

# Building Photographs

See Instructions for Item A6.

Building Street Address (including Apt., Unit, Suite, and/or Bldg. No.) or P.O. Route and Box No. 72 Island Circle			For Insurance Company Use: Policy Number
City Sarasota	State FL	ZIP Code 34242	Company NAIC Number

If using the Elevation Certificate to obtain NFIP flood insurance, affix at least two building photographs below according to the instructions for Item A6. Identify all photographs with: date taken; "Front View" and "Rear View"; and, if required, "Right Side View" and "Left Side View." If submitting more photographs than will fit on this page, use the Continuation Page, following.

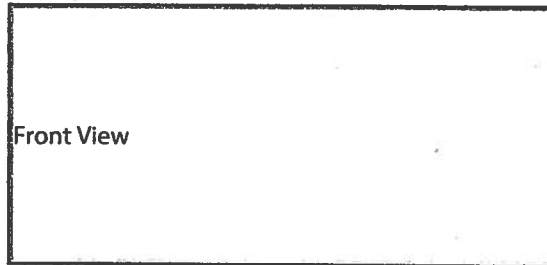

Front View

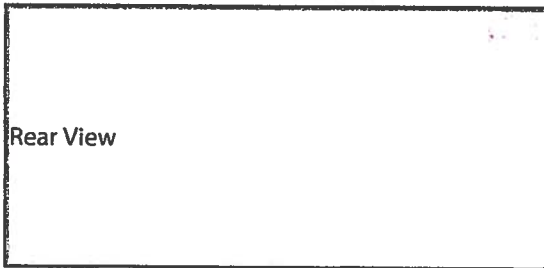

Rear View