

ELEVATION CERTIFICATE

IMPORTANT: FOLLOW THE INSTRUCTIONS ON PAGES 9-16

OMB Control Number: 1660-0008
Expiration: 11/30/2018

Copy all pages of this Elevation Certificate and all attachments for (1) community official, (2) insurance agent/company, and (3) building owner.

SECTION A - PROPERTY INFORMATION

A1. Building Owner's Name: D R. Horton, Inc.
 A2. Building Street Address (including Apt., Unit, Suite, and/or Bldg. No.) or P.O. Route and Box No.: 4953 Commonwealth Drive
 City: Sarasota, State: FL, Zip Code: 34242

A3. Property Description (Lot and Block Numbers, Tax Parcel Number, Legal Description, etc.): Lot 25, Block 21, Siesta Beach Subdivision per Plat Book 1, Page 167.
 A4. Building Use (e.g., Residential, Non-Residential, Addition, Accessory, etc.): Residential
 A5. Latitude/Longitude: Lat. 27°16'48.5"N Long. 82°33'10.8"W Horizontal Datum: NAD 1927 NAD 1983
 A6. Attach at least 2 photographs of the building if the Certificate is being used to obtain flood insurance.
 A7. Building Diagram Number: 7

SECTION B - FLOOD INSURANCE RATE MAP (FIRM) INFORMATION

B1. NFIP Community Name & Community Number: Sarasota County 125144
 B2. County Name: Sarasota County
 B3. State: Florida

B4. Map/Panel Number: 125144 0143 E
 B5. Suffix: E
 B6. FIRM Index Date: 09/03/1992
 B7. FIRM Panel Effective/Revised Date: 09/03/1992
 B8. Flood Zone(s): AE
 B9. Base Flood Elevation(s) (Zone AO, use base flood depth): 10

A8. For a building with a crawlspace or enclosure(s):
 a) Square footage of crawlspace or enclosure(s): 1475 sq ft
 b) Number of permanent flood openings in the crawlspace or enclosure(s) within 1.0 foot above adjacent grade: 10
 c) Total net area of flood openings in A8 b: 2000 sq in
 d) Engineered flood openings? Yes No

A9. For a building with an attached garage:
 a) Square footage of attached garage: N/A
 b) Number of permanent flood openings in the attached garage within 1.0 foot above adjacent grade: N/A
 c) Total net area of flood openings in A9 b: N/A sq in
 d) Engineered flood openings? Yes No

SECTION C - BUILDING INFORMATION (SURVEY REQUIRED)

C1. Building elevations are based on: Construction Drawings Building Under Construction Finished Construction

C2. Elevations - Zones A1 - A30, AE, AH, A (with BFE), VE, V1 - V30, V (with BFE), AR, AR/A, AR/AE, AR/A1 - A30, AR/AH, AR/AO
 Complete items C2 a-h below according to the building diagram specified in item A7. In Puerto Rico only, enter meters.
 A new Elevation Certificate will be required when construction of the building is complete.

Benchmark Utilized: County 81C EI = 4.50
 Vertical Datum: 1929
 Indicate elevation datum used for the elevations in items a) through h) below: NGVD 1929 NAVD 1988 Other/Source: _____

B10. Indicate the source of the Base Flood Elevation (BFE) data or base flood depth entered in item B9:
 FIS Profile FIRM Community Determined Other/Source: _____

B11. Indicate elevation datum used for BFE in item B9: NGVD 1929 NAVD 1988 Other/Source: _____

B12. Is the building located in a Coastal Barrier Resources System (CBRS) area or Otherwise Protected Area (OPA)? Yes No
 Designation Date: N/A CBRS OPA

Datum used for building elevations must be the same as that used for the BFE. Check the measurement used

a) Top of bottom floor (including basement, crawlspace, or enclosure floor): 6 - 7
 b) Top of the next higher floor: 16 - 0
 c) Bottom of the lowest horizontal structural member (V Zones only): N/A -
 d) Attached garage (top of slab): ~~11~~ -
 e) Lowest elevation of machinery or equipment servicing the building: ~~11~~ - 8
 (Describe type of equipment and location in Comments)
 f) Lowest adjacent (finished) grade next to building (LAG): 4 - 2
 g) Highest adjacent (finished) grade next to building (HAG): 6 - 3
 h) Lowest adjacent grade at lowest elevation of deck or stairs, including structural support: 6 - 3

feet meters

ELEVATION CERTIFICATE

4953 Commonwealth Drive

Sarasota

FL

34242

SECTION D - SURVEYOR, ENGINEER, OR ARCHITECT CERTIFICATION
 This certification is to be signed and sealed by a land surveyor, engineer, or architect authorized by law to certify elevation information. I certify that the information on this Certificate represents my best efforts to interpret the data available. I understand that any false statement may be punishable by fine or imprisonment under 18 U.S. Code, Section 1001.

Check here if attachments were provided by a licensed land surveyor? Yes No

Certifier's Name: **Ralph J. Rhodes**
 License Number: **PSM 3959**

Title: **Ralph J. Rhodes**
 Surveyor: **R. J. Rhodes Engineering, Inc.**

Address: **2937 Bee Ridge Road, Suite 9**
 City: **Sarasota**
 State: **FL**
 Zip Code: **34239**

Signature: *[Signature]*
 Date: **02/26/2016**
 Telephone: **841-924-1600**

Copy both sides of this Elevation Certificate for (1) community official, (2) insurance agent/company, and (3) building owner. Comments (including type of equipment and location, per C2(e), if applicable):

Sections: **A6 Photo's Shown - (Front, Rear, Left Side, Right Side, Installed Vents.**
Comments A6 (a), (b), (c), (d) Information shown, 10-Engineered Smart vents are installed (10x2=2000 SI)
C1: Building Finished Construction, C2 (a), (b), (c), (d), (e), (f), (g), (h) information shown or (NA).
C2e: lowest machinery or equipment is Air conditioning located at the right side of the structure.
Section D: Not Valid without the signature and original raised seal of a Professional Surveyor and Mapper.
 Signature: *[Signature]*
 Date: **02/26/2016**

SECTION E - BUILDING ELEVATION INFORMATION (SURVEY NOT REQUIRED) FOR ZONE AO AND ZONE A (WITHOUT BFE)

E1 Provide elevation information for the following and check the appropriate boxes to show whether the elevation is above or below the highest adjacent grade (HAG) and the lowest adjacent grade (LAG):
 a) Top of bottom floor (including basement, crawlspace, or enclosure) is _____ feet _____ meters above or below the HAG.
 b) Top of bottom floor (including basement, crawlspace, or enclosure) is _____ feet _____ meters above or below the LAG.
 E2 For Building Diagrams 6 - 9 with permanent flood openings provided in Section A items 8 and/or 9 (see pages 8 - 9 of instructions), the next higher floor (elevation C2.b in the diagrams) of the building is _____ feet _____ meters above or below the HAG.
 E3 Attached garage (top of slab) is _____ feet _____ meters above or below the HAG.
 E4 Top of platform of machinery and for equipment servicing the building is _____ feet _____ meters above or below the HAG.
 E5 Zone AO only: If no flood depth number is available, is the top of the bottom floor elevated in accordance with the community's floodplain management ordinance? Yes No Unknown. The local official must certify this information in Section G.

SECTION F - PROPERTY OWNER (OR OWNER'S REPRESENTATIVE) CERTIFICATION

The property owner or owner's authorized representative who completes Sections A, B, and E for Zone A (without a FEMA-issued or community-issued BFE) or Zone AO must sign here. The statements in Sections A, B, and E are correct to the best of my knowledge.
 Property Owner or Owner's Authorized Representative's Name: _____

Address: _____
 City: _____
 State: _____
 ZIP Code: _____

Signature: _____
 Date: _____
 Telephone: _____

Comments: _____
 Check here if attachments.

SECTION G - COMMUNITY INFORMATION (OPTIONAL)

The local official who is authorized by law or ordinance to administer the community's floodplain management ordinance can complete Sections A, B, C (or E), and G of this Elevation Certificate. Complete the applicable item(s) and sign below. Check the measurement used in Items G8 - G10. In Puerto Rico only, enter meters.

G1. The information in Section C was taken from other documentation that has been signed and sealed by a licensed surveyor, engineer, or architect who is authorized by law to certify elevation information. (Indicate the source and date of the elevation data in the comments area below.)

G2. A community official completed Section E for a building located in Zone A (without a FEMA-issued or community-issued BFE) or Zone AO.

G3. The following information (Items G4 - G10) is provided for community floodplain management purposes.

G4. Permit Number	G5. Date Permit Issued	G6. Date Certificate of Compliance/Occupancy Issued
-------------------	------------------------	---

G7. This permit has been issued for: New Construction Substantial Improvement

G8. Elevation of as-built lowest floor (including basement) of the building: _____ feet meters Datum _____

G9. BFE or (in Zone AO) depth of flooding at the building site: _____ feet meters Datum _____

G10. Community's design flood elevation: _____ feet meters Datum _____

Local Official's Name _____ Title _____

Community Name _____ Telephone _____

Signature _____ Date _____

Comments _____

Check here if attachments.

BUILDING PHOTOGRAPHS

See instructions for Item A6

OMB Control Number: 1660-0008
Expiration: 11/30/2018

IMPORTANT: In these spaces, copy the corresponding information from Section A.

FOR INSURANCE COMPANY USE		Building Street Address (including Apt., Unit, Suite, and/or Bldg. No.) or P.O. Route and Box No.	
Policy Number:		4953 Commonwealth Drive	
City	Sarasota	State	FL
Zip Code	34242	Company NAIC Number:	

If using the Elevation Certificate to obtain NFIP flood insurance, affix at least 2 building photographs below according to the instructions for Item A6. Identify all photographs with date taken, "Front view" and "Rear view", and, if required, "Right Side View" and "Left Side View." When applicable, photographs must show the foundation with representative examples of the flood openings or vents, as indicated in Section A8. If submitting more photographs than will fit on this page, use the Continuation Page

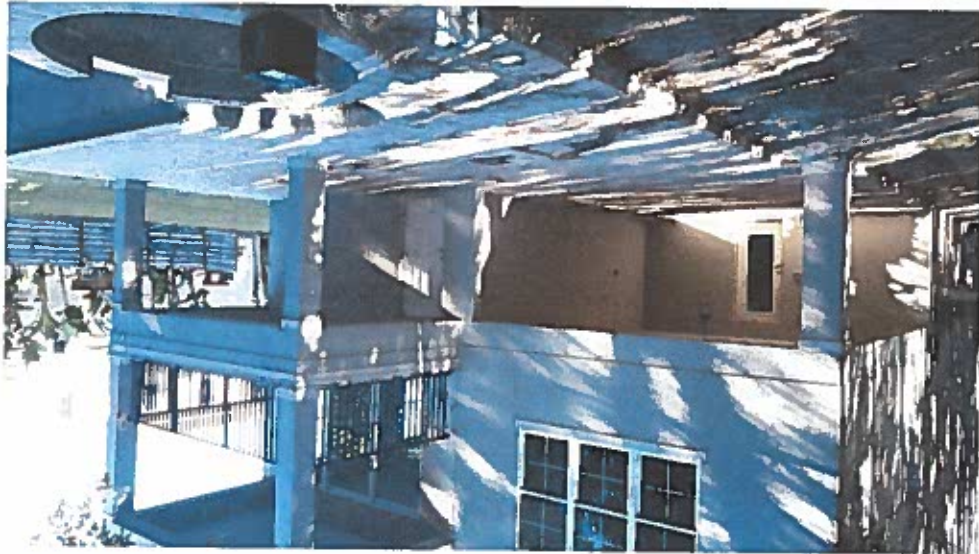

BUILDING PHOTOGRAPHS

IMPORTANT: In these spaces, copy the corresponding information from Section A.

FORM INSURANCE COMPANY USE		Building Street Address (including Apt., Unit, Suite, and/or Bldg. No.) or P. O. Route and Box No.		4953 Commonwealth Drive	
Policy Number		City		Sarasota	
Company NAIC Number		State		FL	
		Zip Code		34242	

If submitting more photographs than will fit on the preceding page, affix the additional photographs below. Identify all photographs with date taken, "Front View" and "Rear View" and, if required, "Right Side View" and "Left Side View." When applicable, photographs must show the foundation with representative examples of the flood openings or vents, as indicated in Section A8.

