

# ELEVATION CERTIFICATE

Important: Follow the instructions on pages 1-9.

Copy all pages of this Elevation Certificate and all attachments for (1) community official, (2) insurance agent/company, and (3) building owner.

| SECTION A - PROPERTY INFORMATION  |                 |                                   |  | FOR INSURANCE COMPANY USE |   |
|---|-----------------|-----------------------------------|--|---------------------------|---|
| A1. Building Owner's Name<br>Mark McGrath   |                 |                                   |  | Policy Number:            |   |
| A2. Building Street Address (including Apt., Unit, Suite, and/or Bldg. No.) or P.O. Route and Box No.<br>511 Blackburn Blvd.  |                 |                                   |  | Company NAIC Number:      |   |
| City<br>North Port  |                 | State<br>Florida                  |  | ZIP Code<br>34287         |   |
| A3. Property Description (Lot and Block Numbers, Tax Parcel Number, Legal Description, etc.)<br>Unit 327, Harbor Cove Mobile Home Park, Sarasota, County, Florida                     |                 |                                   |  |                           |   |
| A4. Building Use (e.g., Residential, Non-Residential, Addition, Accessory, etc.) <u>Residential (Mobile Home)</u>   |                 |                                   |  |                           |   |
| A5. Latitude/Longitude: Lat. <u>27°02'19.6" N.</u> Long. <u>082°16'13.4" W.</u> Horizontal Datum: <input type="checkbox"/> NAD 1927 <input checked="" type="checkbox"/> NAD 1983      |                 |                                   |  |                           |   |
| A6. Attach at least 2 photographs of the building if the Certificate is being used to obtain flood insurance.   |                 |                                   |  |                           |   |
| A7. Building Diagram Number <u>6</u>  |                 |                                   |  |                           |   |
| A8. For a building with a crawlspace or enclosure(s):   |                 |                                   |  |                           |   |
| a) Square footage of crawlspace or enclosure(s) <u>1725</u> sq ft   |                 |                                   |  |                           |   |
| b) Number of permanent flood openings in the crawlspace or enclosure(s) within 1.0 foot above adjacent grade <u>17</u>  |                 |                                   |  |                           |   |
| c) Total net area of flood openings in A8.b <u>1836</u> sq in   |                 |                                   |  |                           |   |
| d) Engineered flood openings? <input type="checkbox"/> Yes <input checked="" type="checkbox"/> No   |                 |                                   |  |                           |   |
| A9. For a building with an attached garage:   |                 |                                   |  |                           |   |
| a) Square footage of attached garage <u>120 (See Comments)</u> sq ft  |                 |                                   |  |                           |   |
| b) Number of permanent flood openings in the attached garage within 1.0 foot above adjacent grade <u>2</u>  |                 |                                   |  |                           |   |
| c) Total net area of flood openings in A9.b <u>130</u> sq in  |                 |                                   |  |                           |   |
| d) Engineered flood openings? <input type="checkbox"/> Yes <input checked="" type="checkbox"/> No   |                 |                                   |  |                           |   |
| SECTION B - FLOOD INSURANCE RATE MAP (FIRM) INFORMATION   |                 |                                   |  |                           |   |
| B1. NFIP Community Name & Community Number<br>Sarasota County 125144  |                 |                                   | B2. County Name<br>Sarasota                          |                           | B3. State<br>Florida  |
| B4. Map/Panel Number<br>12115C-0370   | B5. Suffix<br>F | B6. FIRM Index Date<br>11/04/2016 | B7. FIRM Panel Effective/ Revised Date<br>11/04/2016 | B8. Flood Zone(s)<br>AE   | B9. Base Flood Elevation(s) (Zone AO, use Base Flood Depth)<br>7 Feet |
| B10. Indicate the source of the Base Flood Elevation (BFE) data or base flood depth entered in Item B9:   |                 |                                   |  |                           |   |
| <input type="checkbox"/> FIS Profile <input checked="" type="checkbox"/> FIRM <input type="checkbox"/> Community Determined <input type="checkbox"/> Other/Source: _____              |                 |                                   |  |                           |   |
| B11. Indicate elevation datum used for BFE in Item B9: <input type="checkbox"/> NGVD 1929 <input checked="" type="checkbox"/> NAVD 1988 <input type="checkbox"/> Other/Source: _____  |                 |                                   |  |                           |   |
| B12. Is the building located in a Coastal Barrier Resources System (CBRS) area or Otherwise Protected Area (OPA)? <input type="checkbox"/> Yes <input checked="" type="checkbox"/> No |                 |                                   |  |                           |   |
| Designation Date: _____ <input type="checkbox"/> CBRS <input type="checkbox"/> OPA  |                 |                                   |  |                           |   |

# ELEVATION CERTIFICATE

OMB No. 1660-0008  
Expiration Date: November 30, 2018

|  |                  |                   |                              |
|--|------------------|-------------------|------------------------------|
| <b>IMPORTANT: In these spaces, copy the corresponding information from Section A.</b>                                    |                  |                   | <b>FOR INSURANCE COMPANY</b> |
| Building Street Address (including Apt., Unit, Suite, and/or Bldg. No.) or P.O. Route and Box No.<br>511 Blackburn Blvd. |                  |                   | Policy Number:               |
| City<br>North Port   | State<br>Florida | ZIP Code<br>34287 | Company NAIC Number          |

## SECTION C – BUILDING ELEVATION INFORMATION (SURVEY REQUIRED)

C1. Building elevations are based on:  Construction Drawings\*  Building Under Construction\*  Finished Construction

\*A new Elevation Certificate will be required when construction of the building is complete.

C2. Elevations – Zones A1–A30, AE, AH, A (with BFE), VE, V1–V30, V (with BFE), AR, AR/A, AR/AE, AR/A1–A30, AR/AH, AR/AO. Complete Items C2.a–h below according to the building diagram specified in Item A7. In Puerto Rico only, enter meters.

Benchmark Utilized N.G.S. Havoline 2 Vertical Datum: N.A.V.D.-88

Indicate elevation datum used for the elevations in items a) through h) below.

NGVD 1929  NAVD 1988  Other/Source: \_\_\_\_\_

Datum used for building elevations must be the same as that used for the BFE.

|  |            | Check the measurement used.  |
|--|------------|--|
| a) Top of bottom floor (including basement, crawlspace, or enclosure floor)  | <u>5.7</u> | <input checked="" type="checkbox"/> feet <input type="checkbox"/> meters |
| b) Top of the next higher floor  | <u>8.9</u> | <input checked="" type="checkbox"/> feet <input type="checkbox"/> meters |
| c) Bottom of the lowest horizontal structural member (V Zones only)  | <u>N.A</u> | <input type="checkbox"/> feet <input type="checkbox"/> meters            |
| d) Attached garage (top of slab)   | <u>N.A</u> | <input type="checkbox"/> feet <input type="checkbox"/> meters            |
| e) Lowest elevation of machinery or equipment servicing the building (Describe type of equipment and location in Comments) | <u>9.2</u> | <input checked="" type="checkbox"/> feet <input type="checkbox"/> meters |
| f) Lowest adjacent (finished) grade next to building (LAG)   | <u>5.1</u> | <input checked="" type="checkbox"/> feet <input type="checkbox"/> meters |
| g) Highest adjacent (finished) grade next to building (HAG)  | <u>5.7</u> | <input checked="" type="checkbox"/> feet <input type="checkbox"/> meters |
| h) Lowest adjacent grade at lowest elevation of deck or stairs, including structural support                               | <u>5.1</u> | <input checked="" type="checkbox"/> feet <input type="checkbox"/> meters |

## SECTION D – SURVEYOR, ENGINEER, OR ARCHITECT CERTIFICATION

This certification is to be signed and sealed by a land surveyor, engineer, or architect authorized by law to certify elevation information. I certify that the information on this Certificate represents my best efforts to interpret the data available. I understand that any false statement may be punishable by fine or imprisonment under 18 U.S. Code, Section 1001.

Were latitude and longitude in Section A provided by a licensed land surveyor?  Yes  No  Check here if attachments.

|   |                           |                             |
|---|---------------------------|-----------------------------|
| Certifier's name<br>Alan K. Fish, PSM                 | License Number<br>LS 3941 | Place<br>Seal<br>Here       |
| Title<br>Professional Surveyor & Mapper               |                           |                             |
| Company Name<br>Van Buskirk / Fish & Associates, Inc. |                           |                             |
| Address<br>12450 Tamiami Trail                        |                           |                             |
| City<br>North Port                                    | State<br>Florida          |                             |
| Signature<br>   | Date<br>08/18/17          | Telephone<br>(941) 426-0681 |

Copy all pages of this Elevation Certificate and all attachments for (1) community official, (2) insurance agent/company, and (3) building owner.

Comments (including type of equipment and location, per C2(e), if applicable)  
Elevation in item C2 e) is the A/C Unit. Item A9. refers to the 10' x 12', (120 Square Foot), Enclosed Storage Building Under the Car Port roof. The Enclosure has two Flow Through Vents totaling 130 Square inches. The home has Decorative brick skirting on all four sides the skirting "is not" part of the building foundation system. The home is elevated on post / piers. Information provided in this Elevation Certificate is based on the building conditions at time of survey. Any building revisions affecting the items reported in this Certificate will require an updated Elevation Certificate.

JOB# 16-1421

# ELEVATION CERTIFICATE

OMB No. 1660-0008  
Expiration Date: November 30, 2018

|  |                  |                   |                                  |  |
|--|------------------|-------------------|----------------------------------|--|
| <b>IMPORTANT: In these spaces, copy the corresponding information from Section A.</b>                                    |                  |                   | <b>FOR INSURANCE COMPANY USE</b> |  |
| Building Street Address (including Apt., Unit, Suite, and/or Bldg. No.) or P.O. Route and Box No.<br>511 Blackburn Blvd. |                  |                   | Policy Number:                   |  |
| City<br>North Port   | State<br>Florida | ZIP Code<br>34287 | Company NAIC Number              |  |

## SECTION E – BUILDING ELEVATION INFORMATION (SURVEY NOT REQUIRED) FOR ZONE AO AND ZONE A (WITHOUT BFE)

For Zones AO and A (without BFE), complete Items E1–E5. If the Certificate is intended to support a LOMA or LOMR-F request, complete Sections A, B, and C. For Items E1–E4, use natural grade, if available. Check the measurement used. In Puerto Rico only, enter meters.

- E1. Provide elevation information for the following and check the appropriate boxes to show whether the elevation is above or below the highest adjacent grade (HAG) and the lowest adjacent grade (LAG).
- a) Top of bottom floor (including basement, crawlspace, or enclosure) is N . A  feet  meters  above or  below the HAG.
- b) Top of bottom floor (including basement, crawlspace, or enclosure) is N . A  feet  meters  above or  below the LAG.
- E2. For Building Diagrams 6–9 with permanent flood openings provided in Section A Items 8 and/or 9 (see pages 1–2 of Instructions), the next higher floor (elevation C2.b in the diagrams) of the building is N . A  feet  meters  above or  below the HAG.
- E3. Attached garage (top of slab) is N . A  feet  meters  above or  below the HAG.
- E4. Top of platform of machinery and/or equipment servicing the building is N . A  feet  meters  above or  below the HAG.
- E5. Zone AO only: If no flood depth number is available, is the top of the bottom floor elevated in accordance with the community's floodplain management ordinance?  Yes  No  Unknown. The local official must certify this information in Section G.

## SECTION F – PROPERTY OWNER (OR OWNER'S REPRESENTATIVE) CERTIFICATION

The property owner or owner's authorized representative who completes Sections A, B, and E for Zone A (without a FEMA-issued or community-issued BFE) or Zone AO must sign here. The statements in Sections A, B, and E are correct to the best of my knowledge.

|  |      |                  |          |
|--|------|------------------|----------|
| Property Owner or Owner's Authorized Representative's Name |      |                  |          |
| Address  | City | State<br>Florida | ZIP Code |
| Signature  | Date | Telephone        |          |

|          |
|----------|
| Comments |
|----------|

JOB# 16-1421  Check here if attachments.





# BUILDING PHOTOGRAPHS

See Instructions for Item A6.

OMB No. 1660-0008

Expiration Date: November 30, 2018

## ELEVATION CERTIFICATE

**IMPORTANT: In these spaces, copy the corresponding information from Section A.**

**FOR INSURANCE COMPANY USE**

Building Street Address (including Apt., Unit, Suite, and/or Bldg. No.) or P.O. Route and Box No.  
511 Blackburn Blvd.

Policy Number:

City  
North Port

State  
Florida

ZIP Code  
34287

Company NAIC Number

If using the Elevation Certificate to obtain NFIP flood insurance, affix at least 2 building photographs below according to the instructions for Item A6. Identify all photographs with date taken; "Front View" and "Rear View"; and, if required, "Right Side View" and "Left Side View." When applicable, photographs must show the foundation with representative examples of the flood openings or vents, as indicated in Section A8. If submitting more photographs than will fit on this page, use the Continuation Page.

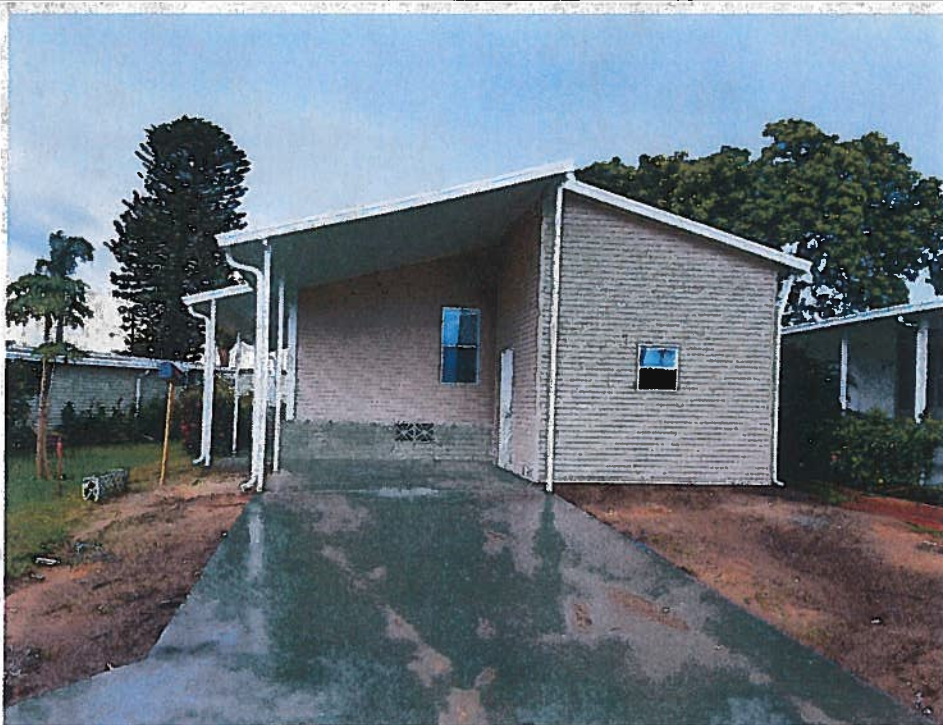

Photo One Caption

Front View

Date Taken 08/18/17



Photo Two Caption

Rear View

Date Taken 08/18/17 JOB# 16-1421



# BUILDING PHOTOGRAPHS

OMB No. 1660-0008  
Expiration Date: November 30, 2018

## ELEVATION CERTIFICATE

Continuation Page

**IMPORTANT: In these spaces, copy the corresponding information from Section A.**

**FOR INSURANCE COMPANY USE**

Building Street Address (including Apt., Unit, Suite, and/or Bldg. No.) or P.O. Route and Box No.  
511 Blackburn Blvd.

Policy Number:

City  
North Port

State  
Florida

ZIP Code  
34287

Company NAIC Number

If submitting more photographs than will fit on the preceding page, affix the additional photographs below. Identify all photographs with: date taken; "Front View" and "Rear View"; and, if required, "Right Side View" and "Left Side View." When applicable, photographs must show the foundation with representative examples of the flood openings or vents, as indicated in Section A8.



Photo One Caption

Left View

Date Taken 08/18/17



Photo Two Caption

Right View

Date Taken 08/18/17 JOB# 16-1421



# BUILDING PHOTOGRAPHS

OMB No. 1660-0008

Expiration Date: November 30, 2018

## ELEVATION CERTIFICATE

Continuation Page

**IMPORTANT: In these spaces, copy the corresponding information from Section A.**

**FOR INSURANCE COMPANY USE**

Building Street Address (including Apt., Unit, Suite, and/or Bldg. No.) or P.O. Route and Box No.  
511 Blackburn Blvd.

Policy Number:

City  
North Port

State  
Florida

ZIP Code  
34287

Company NAIC Number

If submitting more photographs than will fit on the preceding page, affix the additional photographs below. Identify all photographs with: date taken; "Front View" and "Rear View"; and, if required, "Right Side View" and "Left Side View." When applicable, photographs must show the foundation with representative examples of the flood openings or vents, as indicated in Section A8.

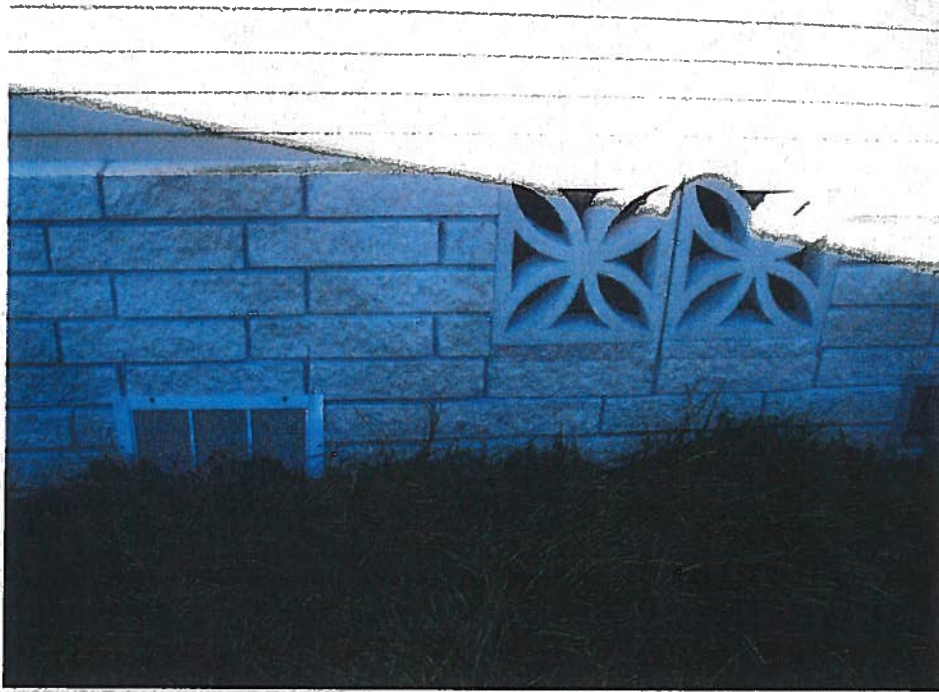

Photo One Caption Typ. Flow thru vent in brick Brick Skirting surrounding Mobile Home Date Taken 08/18/17



Photo Two Caption Two 8"x16" Flow Thru vents in Storage Bldg. Walls Date Taken 08/18/17 JOB# 16-1421

