Asset ID N0605
Asset Name DP3-24

FacID MA_07012013_002542

Zone 0
GIS Acres 1.24

"From": 1900 Cattlemen Rd (N Cattlemen Rd and Brown Ln)
"To": PID 0037 16 0002 03 04 and 06

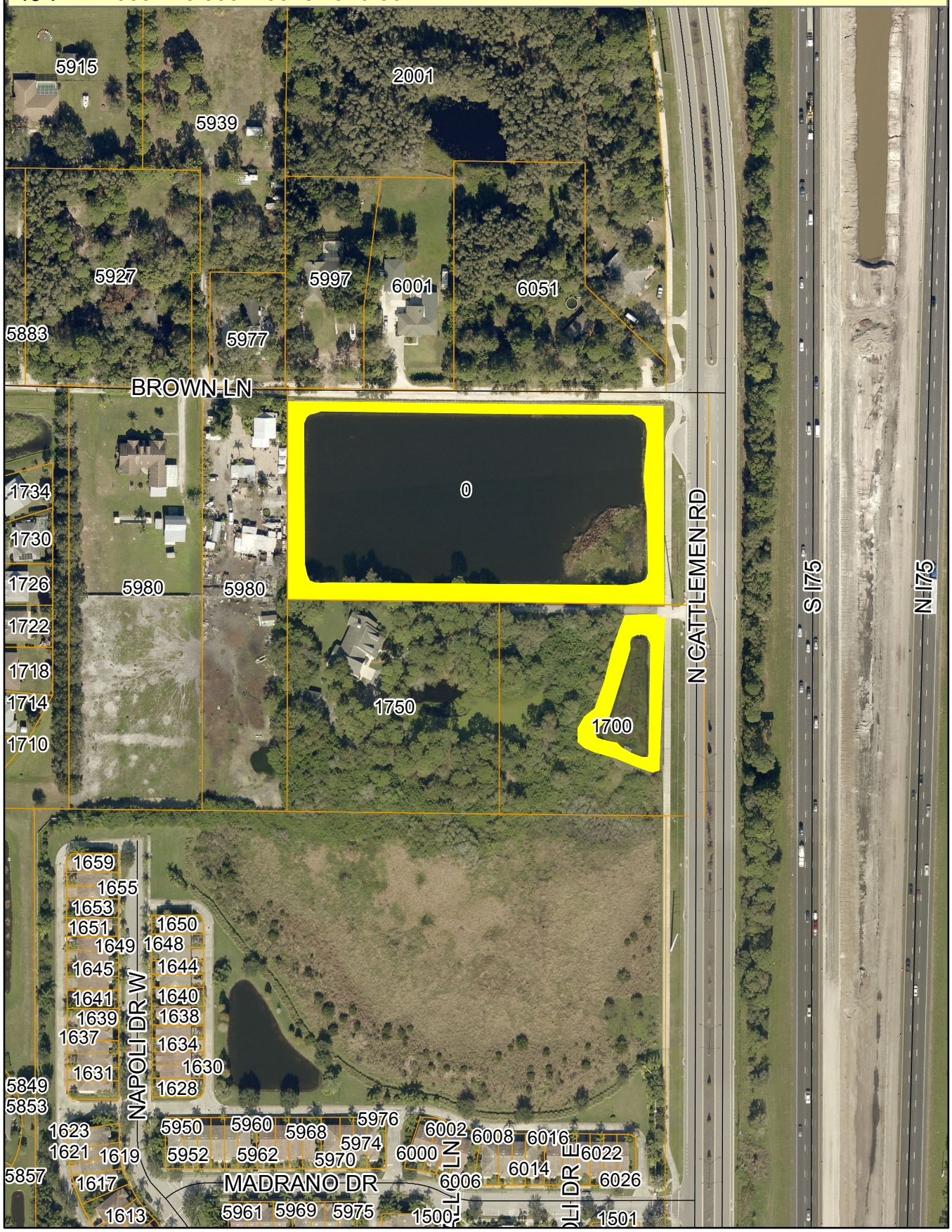

Sarasota County
scgov.net | 941.861.5000

Aerial Imagery Provided by Pictometry International:
Sarasota County, FL
January 2015 4" Resolution
N.A.D. 1983 HARN State Plane Florida West FIPS 0902
(U.S. Survey Feet)

0 140 280 560 Feet

This map is produced from Sarasota County GIS, and is representative information only.
The County does not warrantee, guarantee, or assume any responsibility for geographic information completeness and/or accuracy.
This map should not be used as guide for navigation.
Copyright © SCGIS 2017