Asset ID C0048 FacID MA_07012013_002377 Zone 1 GIS Acres 0.1

Asset Name DP10-30 Bid Item 18, Sawyer Road, Stormwater

"From": Corner of 3995 Proctor Rd (0071 14 0120)

"To": NW Proctor Rd and Sawyer Rd

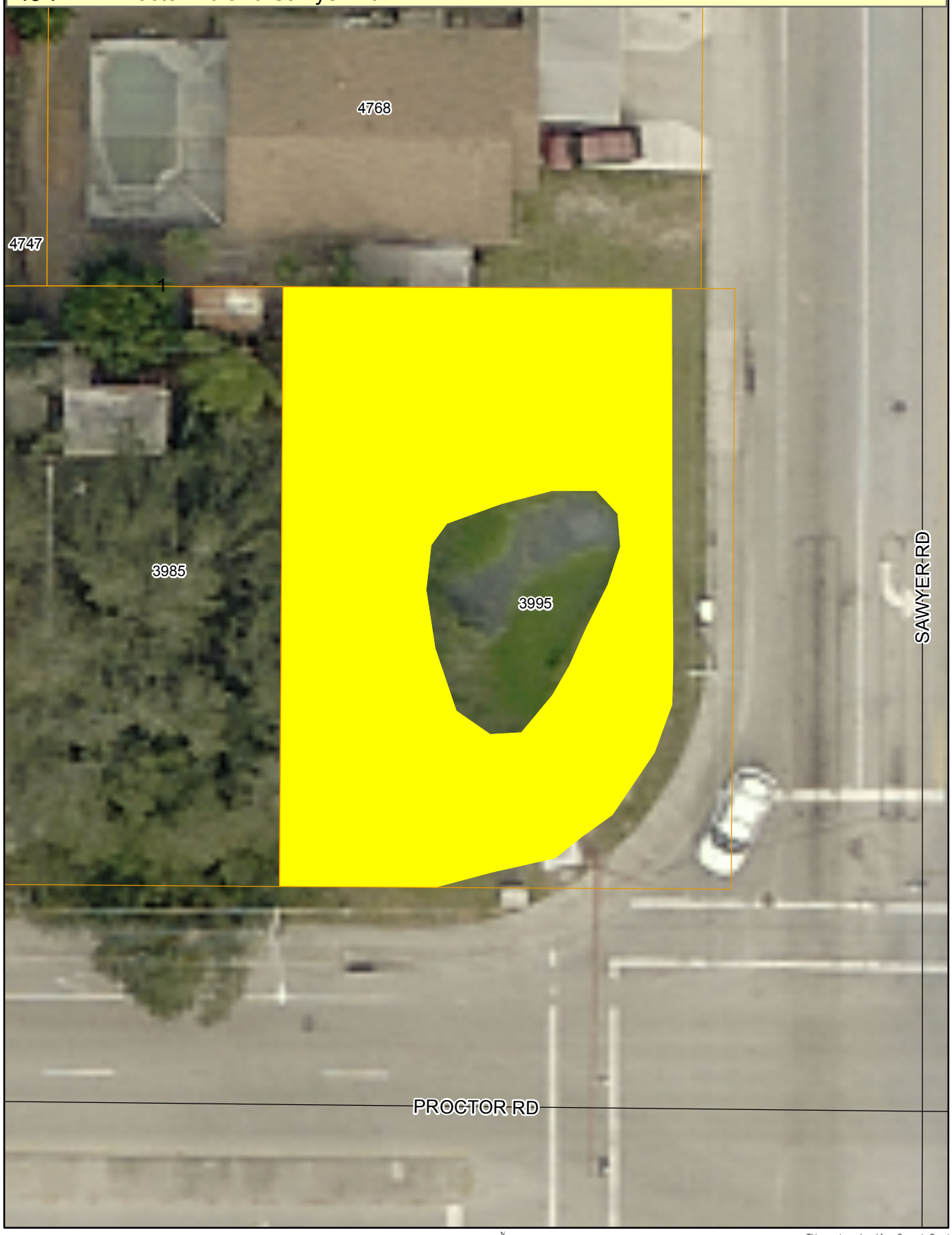

Sarasota County
scgov.net | 941.861.5000

Aerial Imagery Provided by Pictometry International:
Sarasota County, FL
January 2015 4" Resolution
N.A.D. 1983 HARN State Plane Florida West FIPS 0902
(U.S. Survey Feet)

N W E S

0 12.5 25 50 Feet

This map is produced from Sarasota County GIS, and is representative information only.
The County does not warrantee, guarantee, or assume any responsibility for geographic information completeness and/or accuracy.
This map should not be used as guide for navigation.
Copyright © SCGIS 2017