Asset ID C0052 FacID MA_07012013_002378 Zone 1 GIS Acres 0.23

Asset Name DP10-28 Bid Item 5, Central Sarasota, Stormwater

"From": 4151 Proctor Rd (0071 15 0028)

"To": W of Woodward Pl

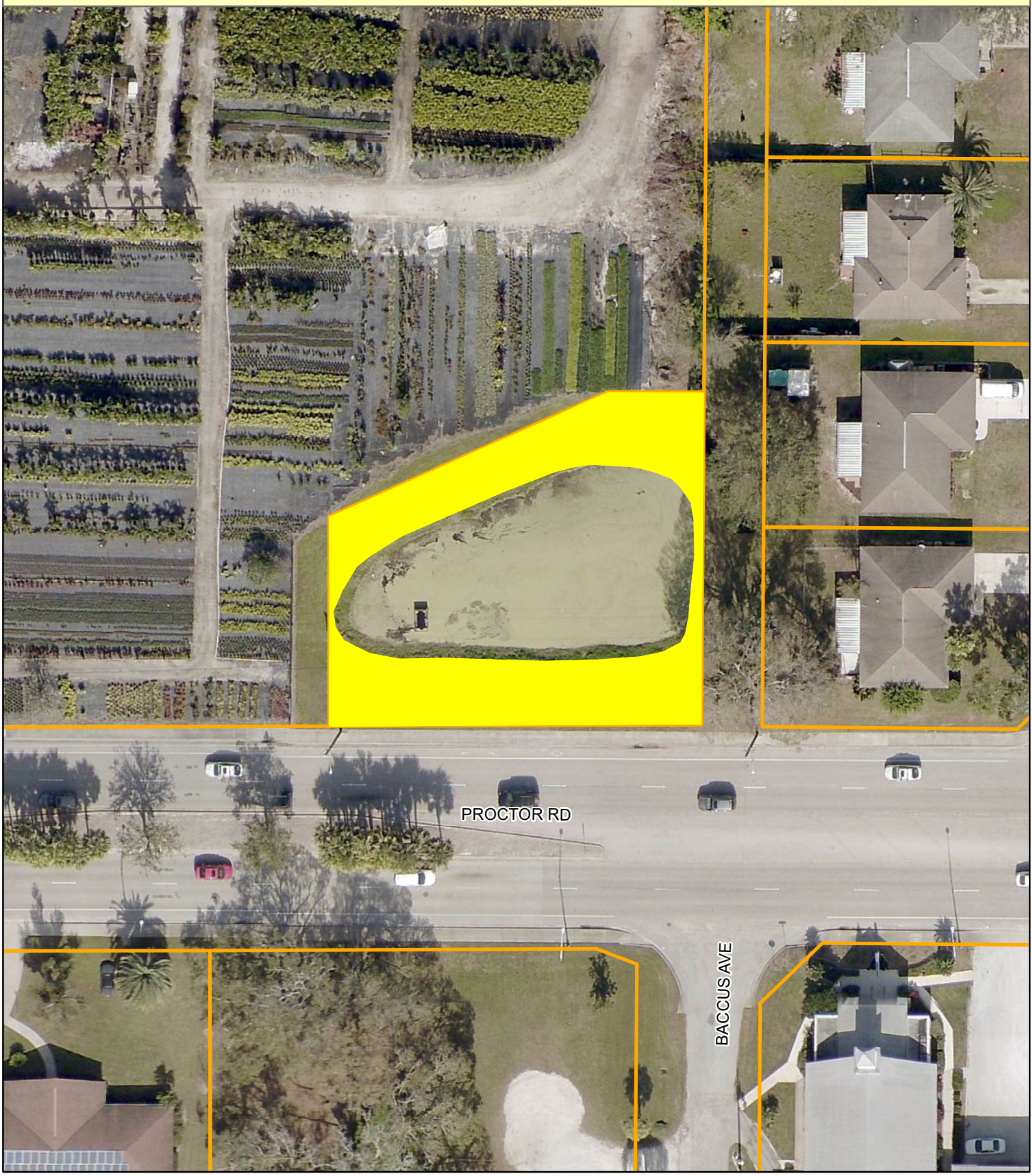


Sarasota County
scgov.net | 941.861.5000

Aerial Imagery Provided by Pictometry International:
Sarasota County, FL
January 2015 4" Resolution
N.A.D. 1983 HARN State Plane Florida West FIPS 0902
(U.S. Survey Feet)

N W E S

0 35 70 140 Feet

This map is produced from Sarasota County GIS, and is representative information only.
The County does not warrantee, guarantee, or assume any responsibility for geographic information completeness and/or accuracy.
This map should not be used as guide for navigation.
Copyright © SCGIS 2018