Asset ID C0092 FacID MA_07012013_002538 Zone 1 GIS Acres 2.72

Asset Name 11-214 Bid Item 16, North Sarasota, Stormwater

"From": Deer Creek Blvd 8518 Cyprus Hollow Dr

"To": 8612 Woodbriar Drive at Canal 10-200

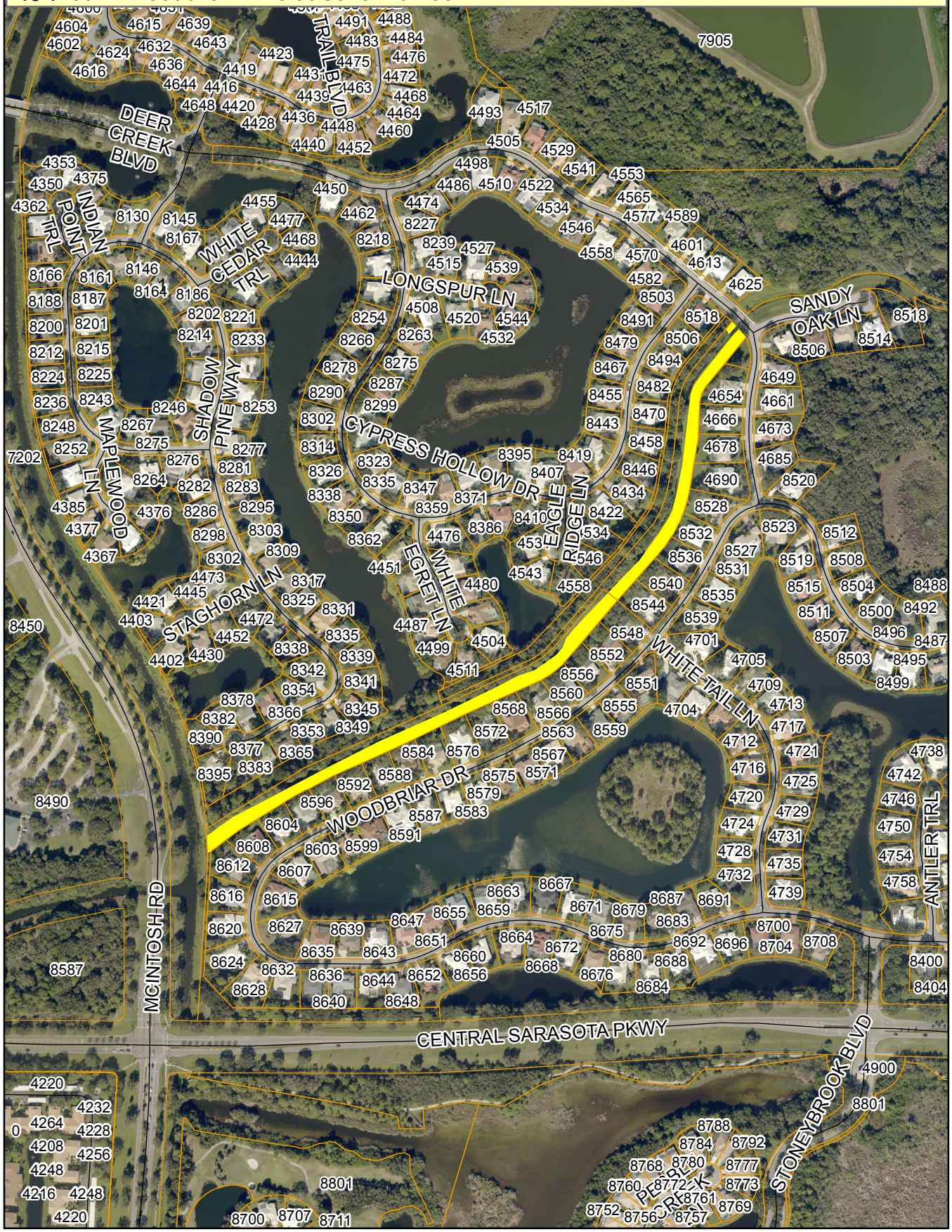

Sarasota County
scgov.net | 941.861.5000

Aerial Imagery Provided by Pictometry International:
Sarasota County, FL
January 2015 4" Resolution
N.A.D. 1983 HARN State Plane Florida West FIPS 0902
(U.S. Survey Feet)

0 320 640 1,280 Feet

This map is produced from Sarasota County GIS, and is representative information only.
The County does not warrantee, guarantee, or assume any responsibility for geographic information completeness and/or accuracy.
This map should not be used as guide for navigation.
Copyright © SCGIS 2017