Asset ID C0416 FacID MA_02172016_004330 Zone 1 GIS Acres 2.18

Asset Name South Honore Pond 3 Bid Item 22, South Honore Ave, Stormwater

"From": S of Blackburn Canal

"To": West of Honore Ave

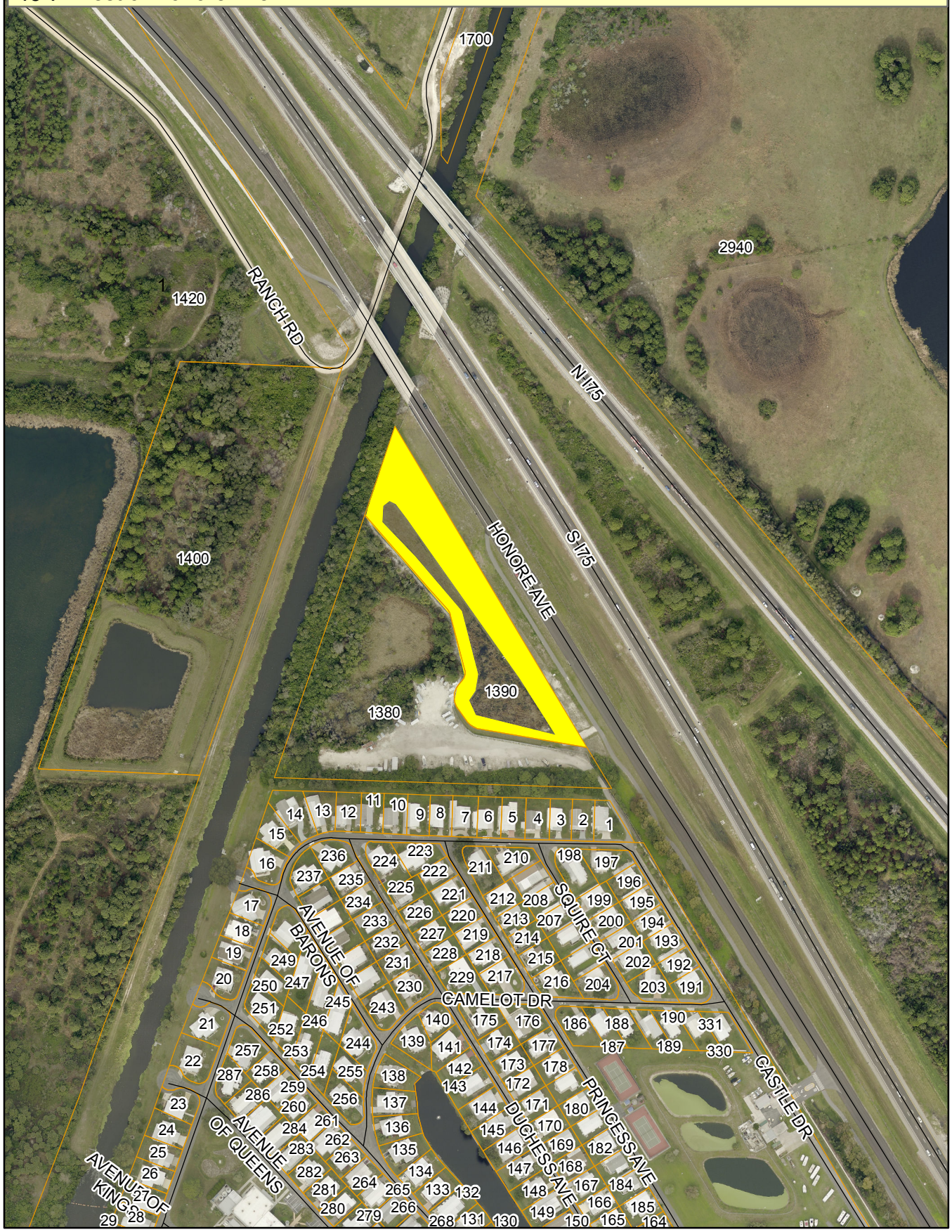

Sarasota County
scgov.net | 941.861.5000

Aerial Imagery Provided by Pictometry International:
Sarasota County, FL
January 2015 4" Resolution
N.A.D. 1983 HARN State Plane Florida West FIPS 0902
(U.S. Survey Feet)

0 230 460 920 Feet

This map is produced from Sarasota County GIS, and is representative information only.
The County does not warrantee, guarantee, or assume any responsibility for geographic information completeness and/or accuracy.
This map should not be used as guide for navigation.
Copyright © SCGIS 2017