Asset ID N0024 FacID MA_07012013_002400 Zone 1 GIS Acres 0.17

Asset Name DP3-3 Bid Item 11, Lockwood Ridge Road, Stormwater

"From": 2915 N Lockwood Ridge 0030 11 0003

"To": Next to Rustys trailer Park and W side of Road

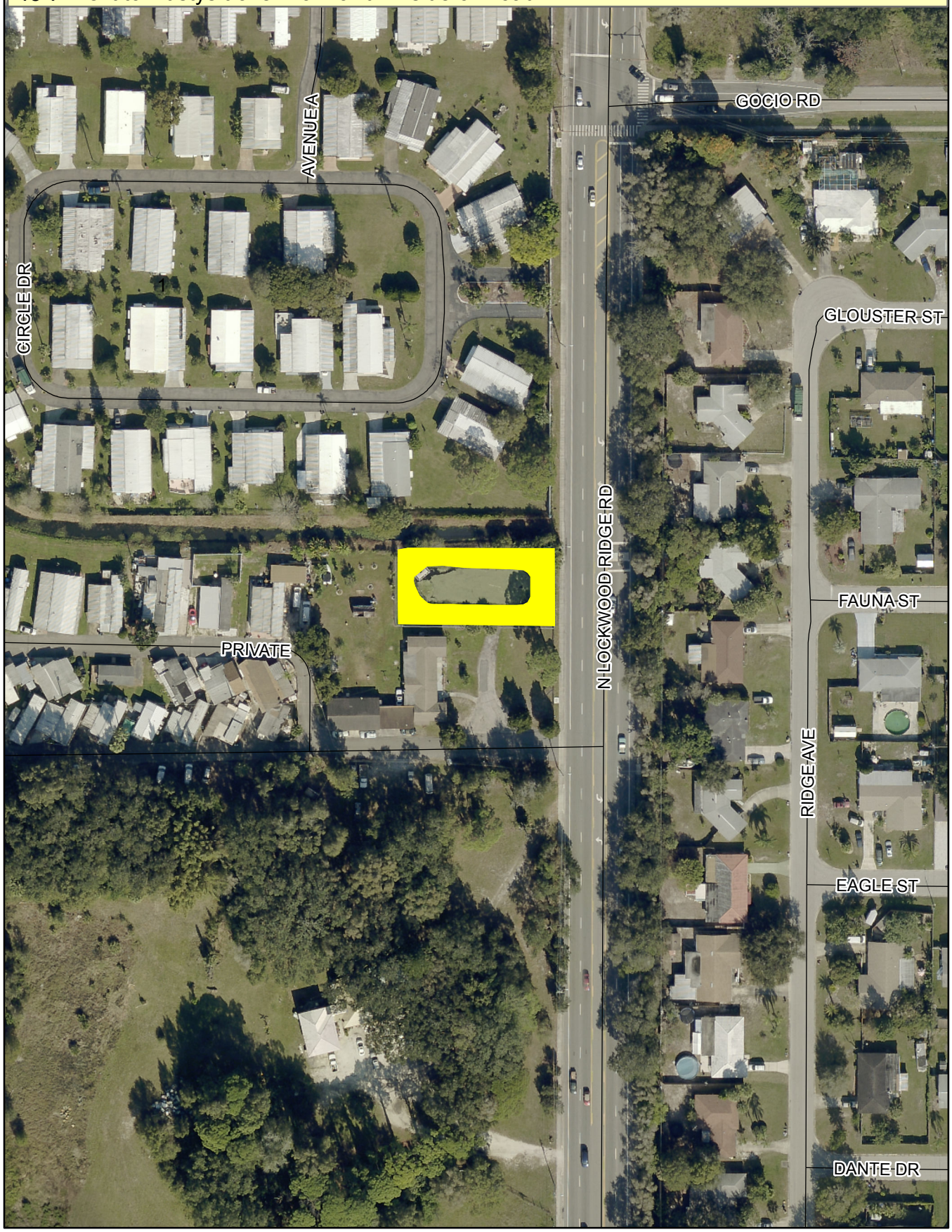

Sarasota County
scgov.net | 941.861.5000

Aerial Imagery Provided by Pictometry International:
Sarasota County, FL
January 2015 4" Resolution
N.A.D. 1983 HARN State Plane Florida West FIPS 0902
(U.S. Survey Feet)

N W E S

0 85 170 340 Feet

This map is produced from Sarasota County GIS, and is representative information only.
The County does not warrantee, guarantee, or assume any responsibility for geographic information completeness and/or accuracy.
This map should not be used as guide for navigation.
Copyright © SCGIS 2017