Asset ID N0624 FacID MA_05222014_008646 Zone 1 GIS Acres 0.4

Asset Name DP 3-4 Bid Item 11, Lockwood Ridge Road, Stormwater

"From": 3414 N Lockwood Ridge Rd

"To": 3106 N Lockwood Ridge Rd

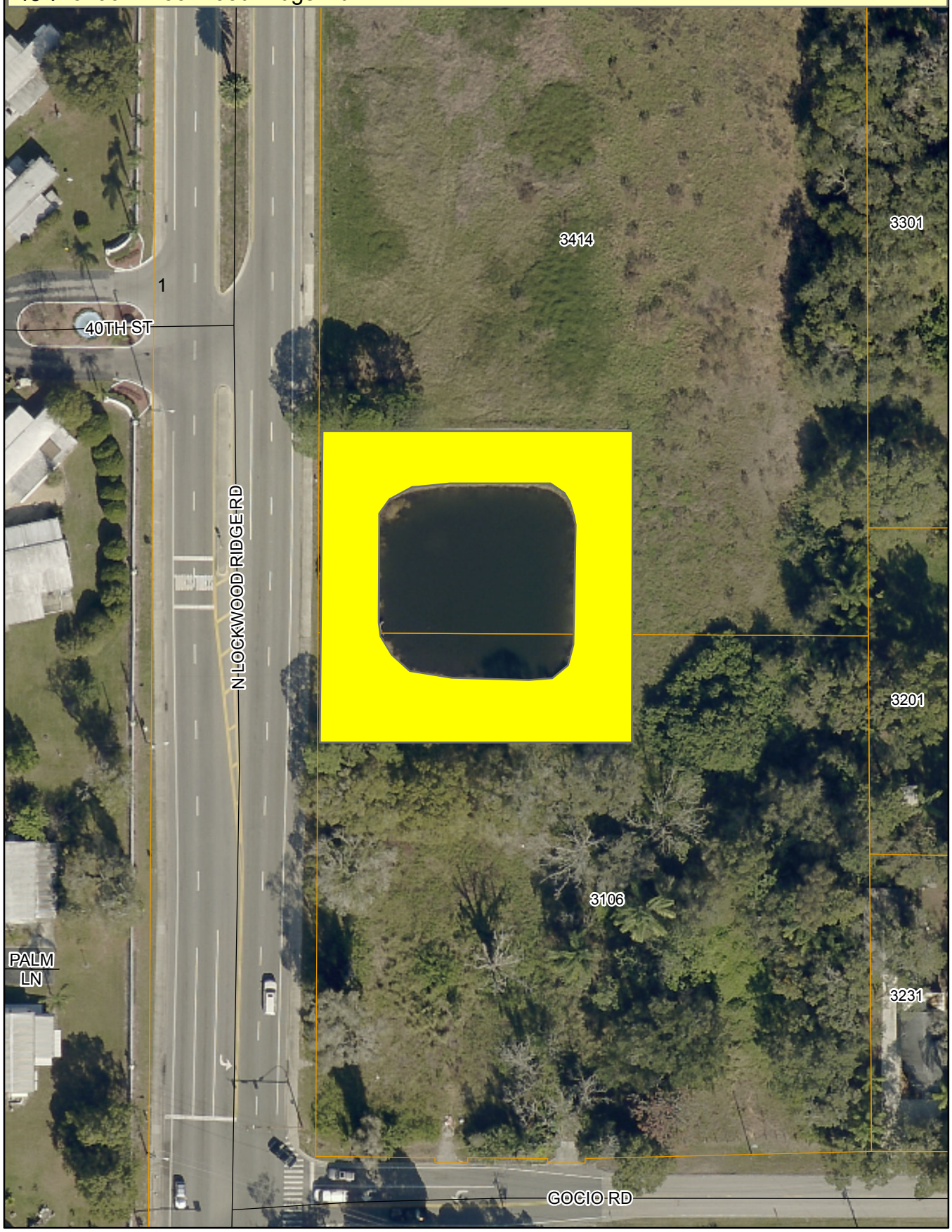

Sarasota County
scgov.net | 941.861.5000

Aerial Imagery Provided by Pictometry International:
Sarasota County, FL
January 2015 4" Resolution
N.A.D. 1983 HARN State Plane Florida West FIPS 0902
(U.S. Survey Feet)

0 45 90 180 Feet

This map is produced from Sarasota County GIS, and is representative information only.
The County does not warrantee, guarantee, or assume any responsibility for geographic information completeness and/or accuracy.
This map should not be used as guide for navigation.
Copyright © SCGIS 2017