Asset ID C0109 FacID MA_07012013_002454 Zone 2 GIS Acres 0.14

Asset Name DP10 8 Bid Item 8, Colonial Gables/Oaks, Stormwater

"From": Across From 4015 Center Pointe Pl PID 0066 07 1001

"To": Ctr Pointe Dr & Ctr Pointe Ln

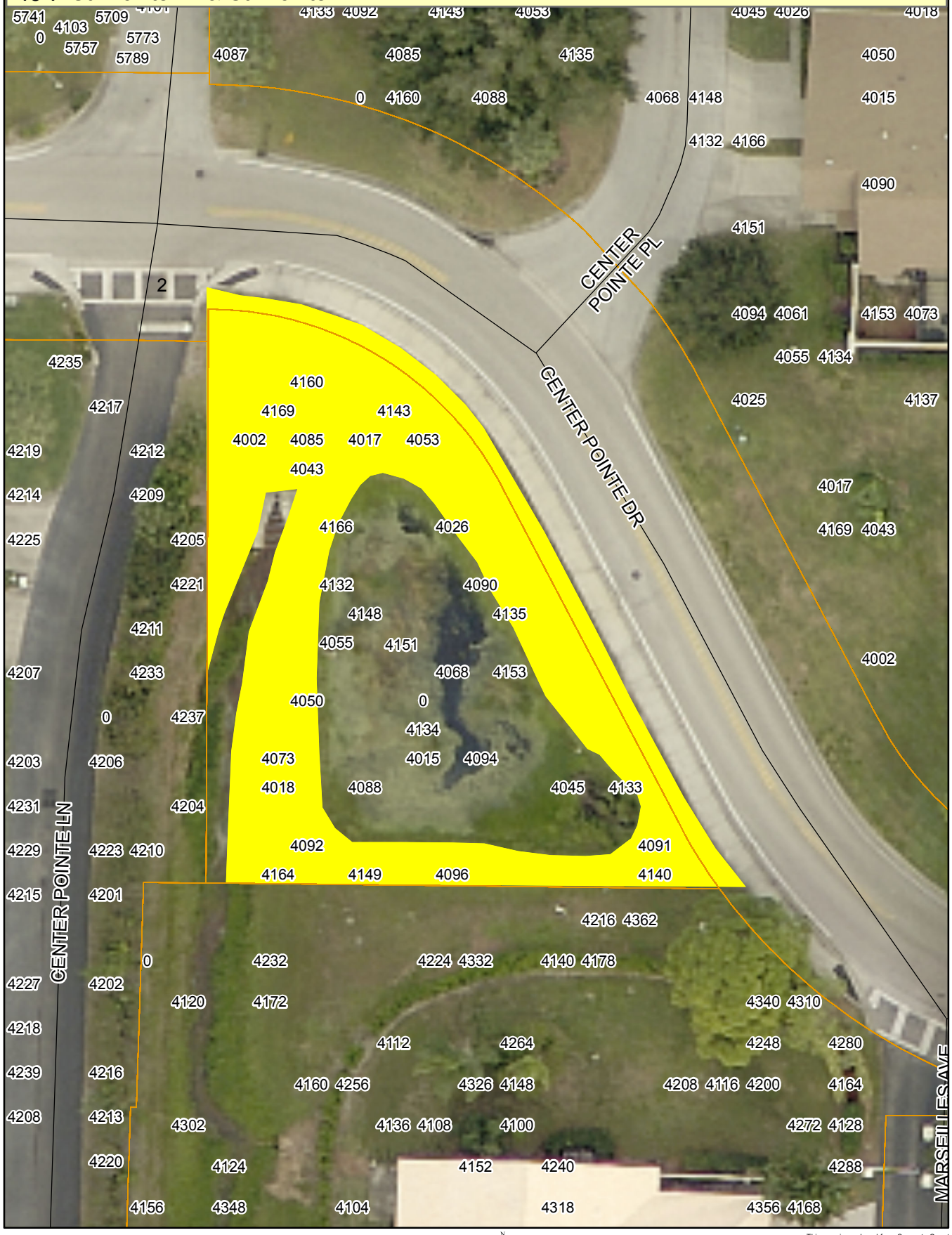

Sarasota County
scgov.net | 941.861.5000

Aerial Imagery Provided by Pictometry International:
Sarasota County, FL
January 2015 4" Resolution
N.A.D. 1983 HARN State Plane Florida West FIPS 0902
(U.S. Survey Feet)

N W E S

0 20 40 80 Feet

This map is produced from Sarasota County GIS, and is representative information only.
The County does not warrantee, guarantee, or assume any responsibility for geographic information completeness and/or accuracy.
This map should not be used as guide for navigation.
Copyright © SCGIS 2017