Asset ID N0057 FacID MA_07012013_000002 Zone 2 GIS Acres 0.07

Asset Name Lockwood Meadow Blvd Bid Item 17, Kensington Park Area, Transportation

"From": N Lockwood Ridge Rd

"To": Lockwood Meadows St

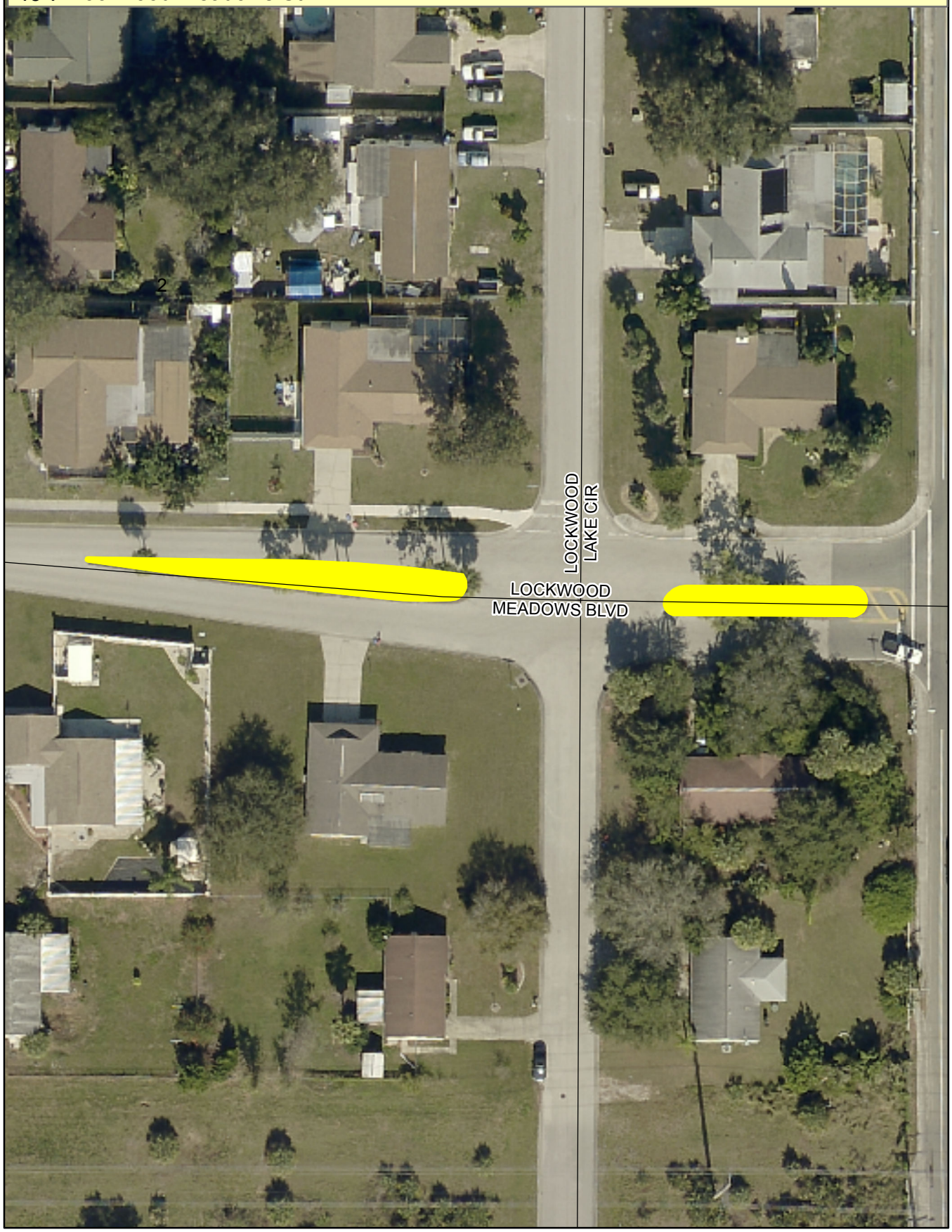

Sarasota County
scgov.net | 941.861.5000

Aerial Imagery Provided by Pictometry International:
Sarasota County, FL
January 2015 4" Resolution
N.A.D. 1983 HARN State Plane Florida West FIPS 0902
(U.S. Survey Feet)

N W E S

0 37.5 75 150 Feet

This map is produced from Sarasota County GIS, and is representative information only.
The County does not warrantee, guarantee, or assume any responsibility for geographic information completeness and/or accuracy.
This map should not be used as guide for navigation.
Copyright © SCGIS 2017