Asset ID N0083 **FacID** MA_07012013_001184 **Zone** 2 **GIS Acres** 3.39

Asset Name 47th St **Bid Item** 10, Desoto Acres Area, Transportation

"From" N Shade Ave

"To" N Lockwood Ridge Rd

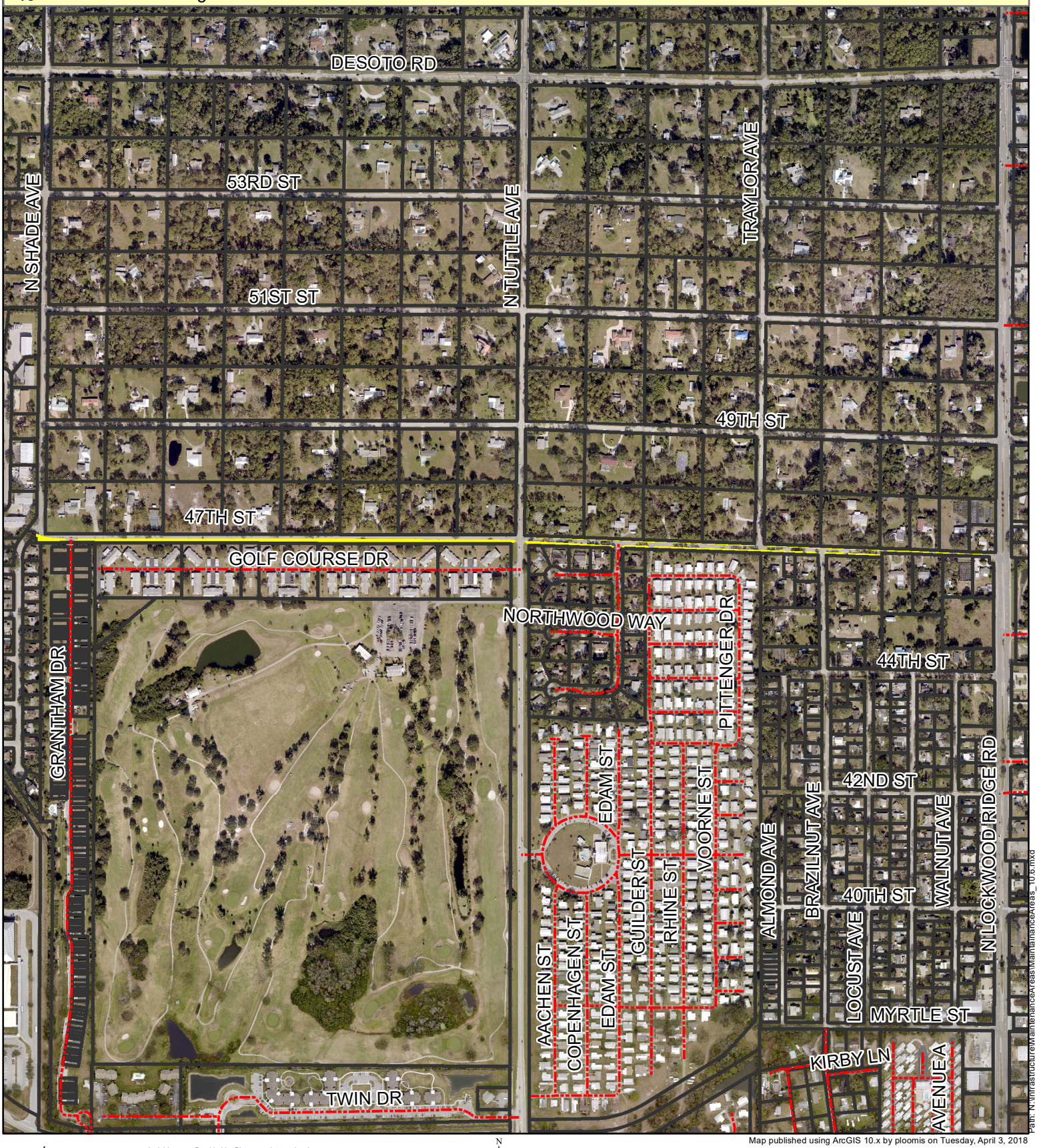

Path: N:\Infrastructure\Maintenance\Areas\MaintenanceAreas_10.6.mxd

Map published using ArcGIS 10.x by ploomis on Tuesday, April 3, 2018

Sarasota County

Aerial Imagery Provided by Pictometry International:
Sarasota County, FL
January 2018
4" Resolution
N.A.D. 1983 HARN State Plane Florida West FIPS 0902
(U.S. Survey Feet)

N W E S

0 0.125 0.25 0.5 Miles

This map is produced from Sarasota County GIS, and is representative information only.
The County does not warranty, guarantee, or assume any responsibility for geographic information completeness and/or accuracy.
This map should not be used as guide for navigation.
Copyright © SCGIS 2018