Asset ID N0158 FacID MA_07012013_000008 Zone 2 GIS Acreage 0.18

Asset Name 22nd St Bid Item 17, Kensington Park Area, Transportation

"From": N Lockwood Ridge Rd

"To": N Pompano Ave

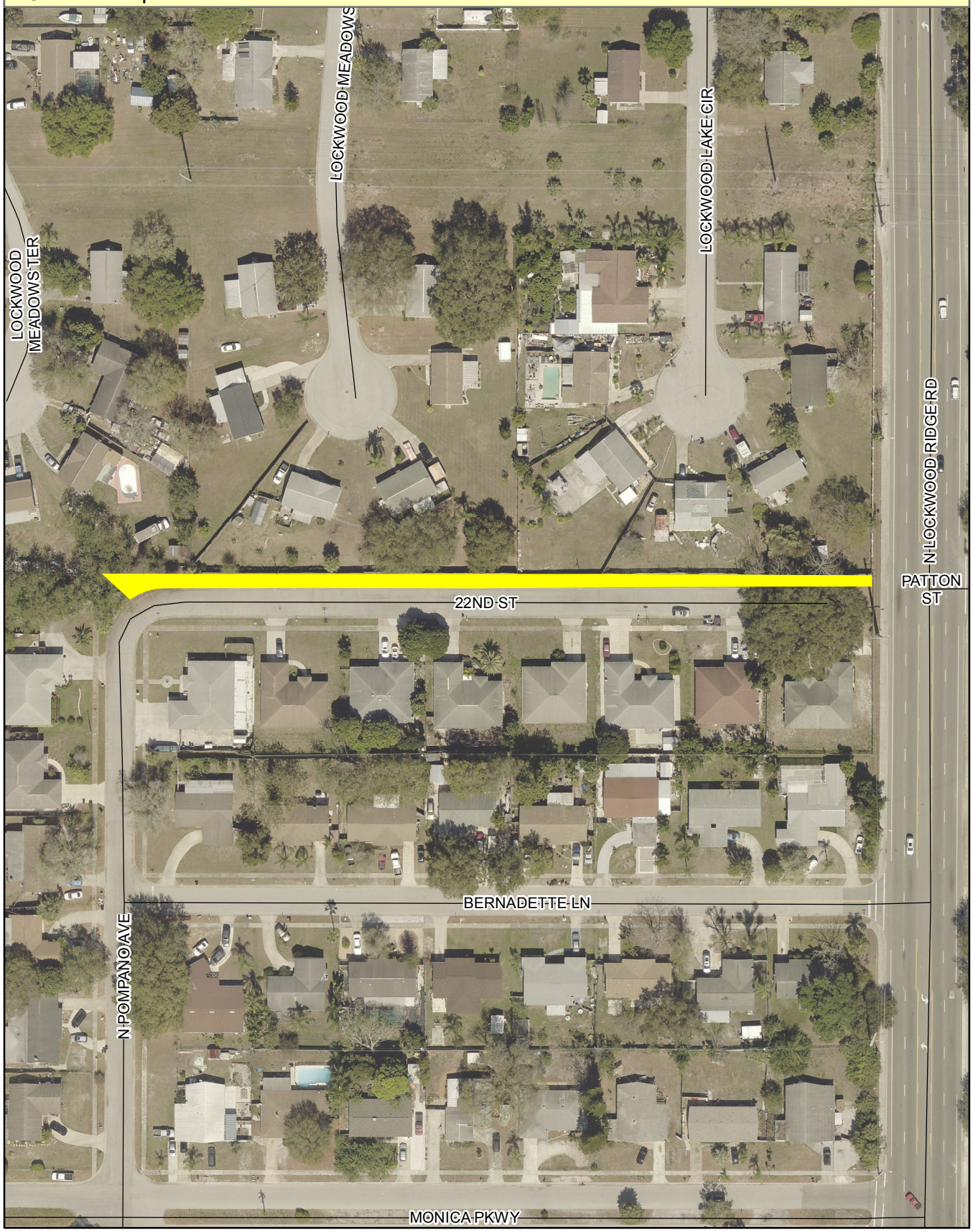

Sarasota County
scgov.net | 941.861.5000

Aerial Imagery Provided by Pictometry International:
Sarasota County, FL
January 2017 4" Resolution
N.A.D. 1983 HARN State Plane Florida West FIPS 0902
(U.S. Survey Feet)

0 75 150 300 Feet

This map is produced from Sarasota County GIS, and is representative information only.
The County does not warrantee, guarantee, or assume any responsibility for geographic information completeness and/or accuracy.
This map should not be used as guide for navigation.
Copyright © SCGIS 2018