Asset ID N0608 FacID MA_07012013_002014 Zone 2 GIS Acres 0.13

Asset Name DP-Booker 1 Bid Item 22, Lenray Heights, Stormwater

"From": 2402 Booker Ave 0043 02 0037

"To": NE Corner of Booker Ave and 24th St

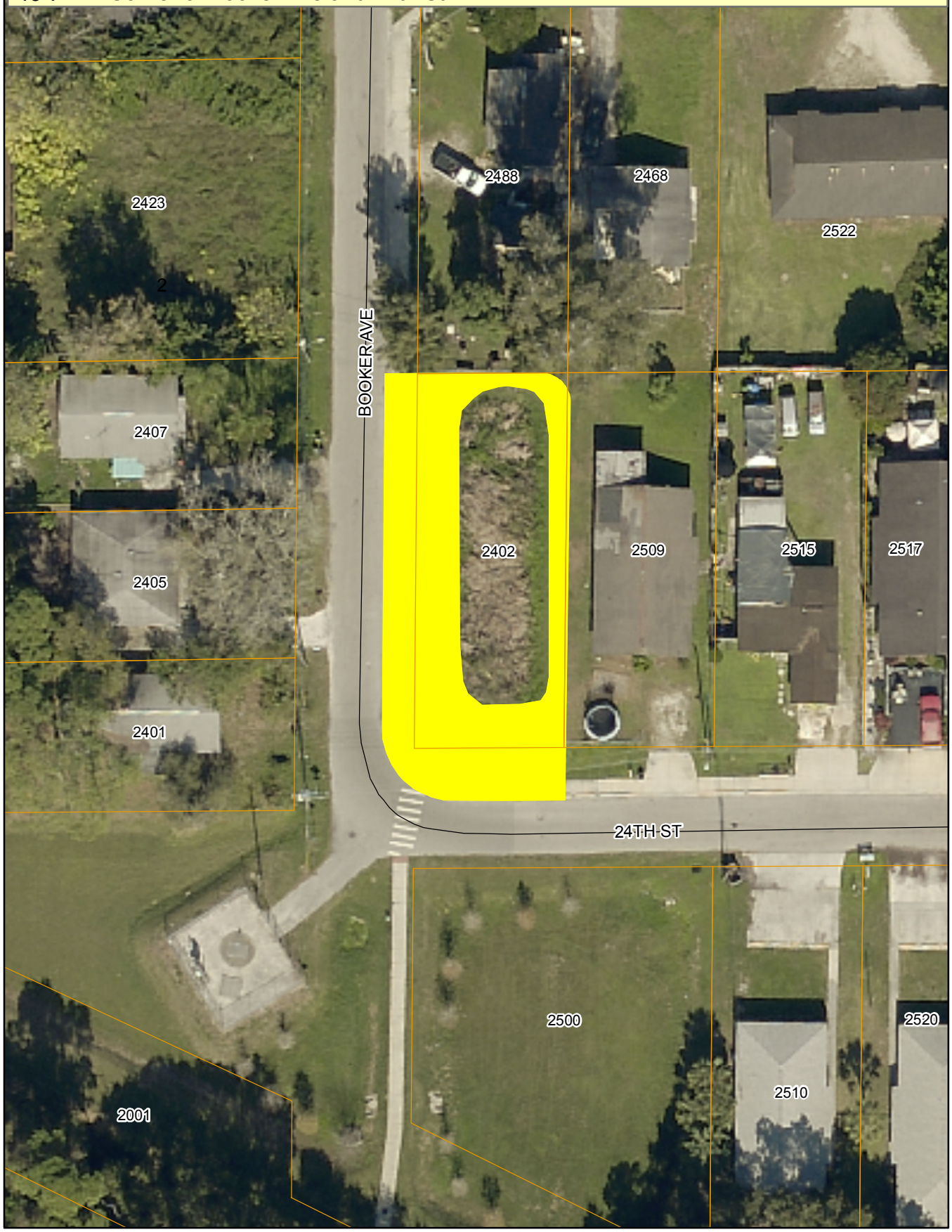

Sarasota County
scgov.net | 941.861.5000

Aerial Imagery Provided by Pictometry International:
Sarasota County, FL
January 2015 4" Resolution
N.A.D. 1983 HARN State Plane Florida West FIPS 0902
(U.S. Survey Feet)

N W E S

0 30 60 120 Feet

This map is produced from Sarasota County GIS, and is representative information only.
The County does not warrantee, guarantee, or assume any responsibility for geographic information completeness and/or accuracy.
This map should not be used as guide for navigation.
Copyright © SCGIS 2017