Asset ID S0259 FacID MA_07012013_000551 Zone 5 GIS Acres 0.07

Asset Name Oxalis Rd Bid Item 13, South Venice Southwest, Transportation

"From": Colonial Rd

"To": Ocelot Rd

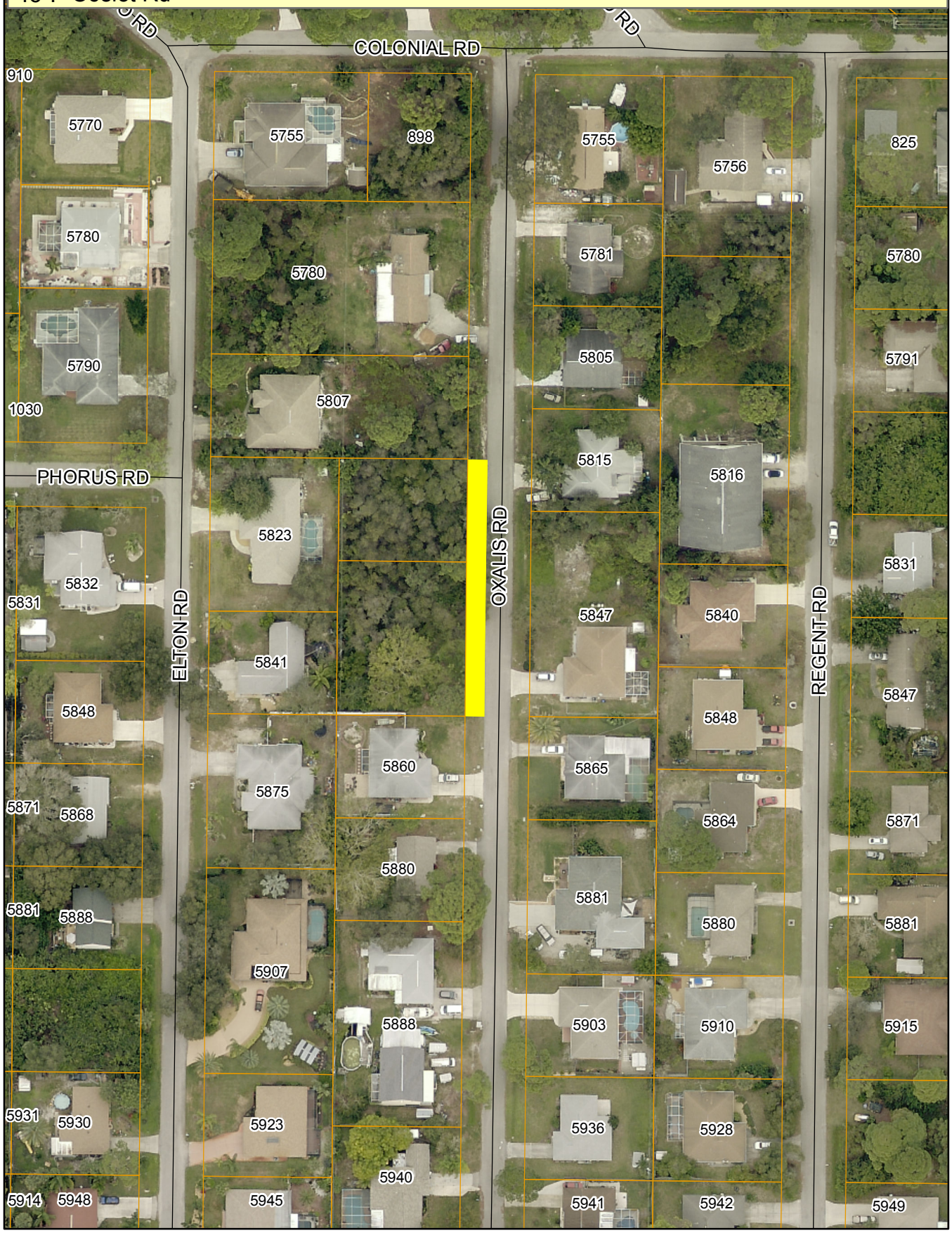

Sarasota County
scgov.net | 941.861.5000

Aerial Imagery Provided by Pictometry International:
Sarasota County, FL
January 2015 4" Resolution
N.A.D. 1983 HARN State Plane Florida West FIPS 0902
(U.S. Survey Feet)

N W E S

0 70 140 280 Feet

This map is produced from Sarasota County GIS, and is representative information only.
The County does not warrantee, guarantee, or assume any responsibility for geographic information completeness and/or accuracy.
This map should not be used as guide for navigation.
Copyright © SCGIS 2017