Asset ID S0397 FacID MA_07012013_000688 Zone 8 GIS Acres 0.41

Asset Name Genoa Dr Bid Item 16B, Warm Mineral Springs Residential, Transporta*

"From": Ortiz Blvd

"To": 12318 Genoa Dr

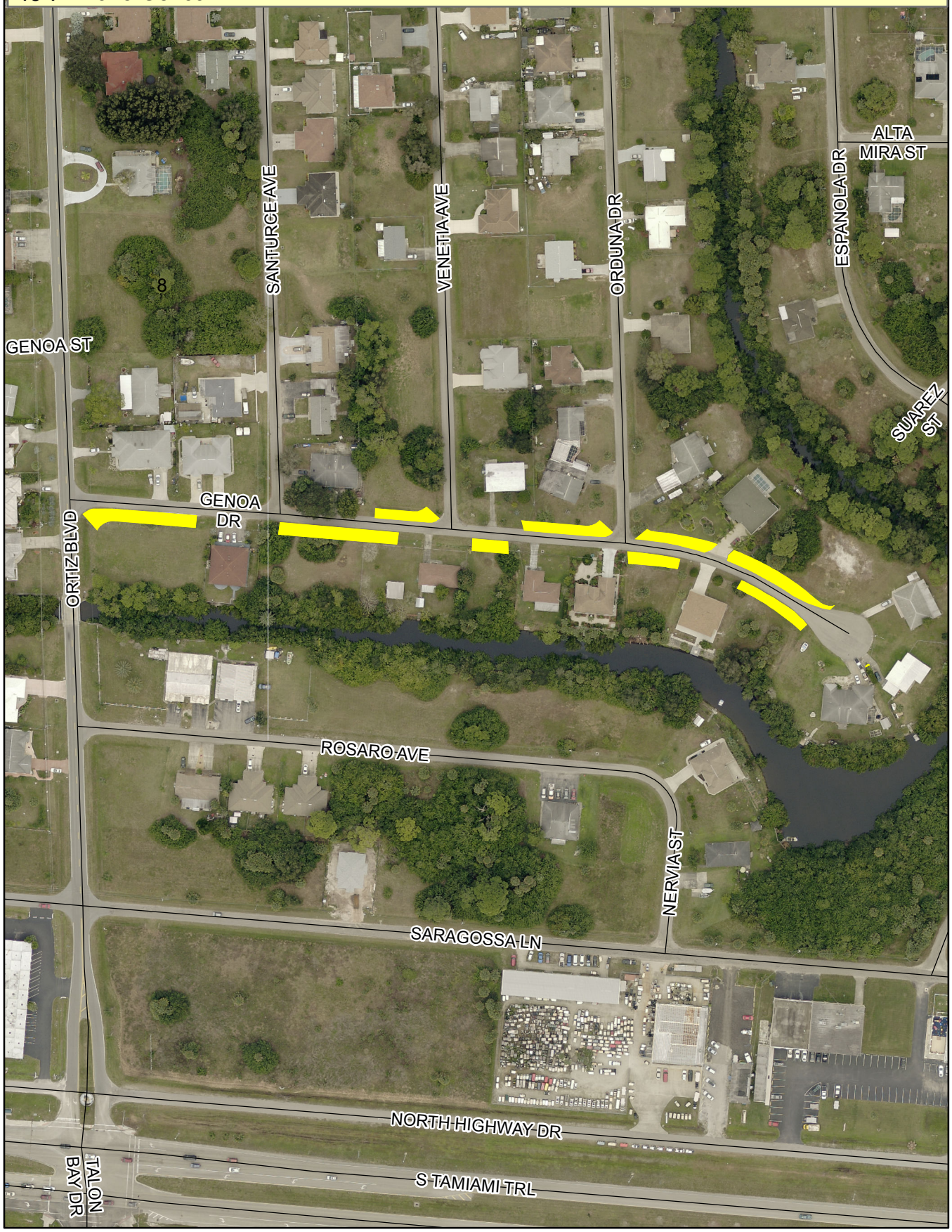

Sarasota County
scgov.net | 941.861.5000

Aerial Imagery Provided by Pictometry International:
Sarasota County, FL
January 2015 4" Resolution
N.A.D. 1983 HARN State Plane Florida West FIPS 0902
(U.S. Survey Feet)

N W E S

0 130 260 520 Feet

This map is produced from Sarasota County GIS, and is representative information only.
The County does not warrantee, guarantee, or assume any responsibility for geographic information completeness and/or accuracy.
This map should not be used as guide for navigation.
Copyright © SCGIS 2017